Tigers Defeat the Cubs in 11th Inning, 6 to 5—Pictures on Page 11

Services Sunday
Services and sermons in churches of the District and nearby communities will be found on Page 10.

The Washington Post

The Weather
Fair today, possibly colder at night, with light to heavy frosts in suburbs.

NO. 21,660 — Entered as Second-Class Matter, Postoffice, Washington, D. C. — WASHINGTON: SATURDAY, OCTOBER 5, 1935 — **

Copyright, 1935, By The Washington Post.

THREE CENTS

Ethiopian Verdun Bombarded as Italian Armies Advance on 3 Fronts; Heavy Casualties Reported

Tigers Subdue Cubs by 6 to 5 In 11th Inning

45,532 See Chicago Lose Third Game of Series; Goslin's Single Deadlocks Score; Standing Now Is 2 to 1 for Detroit.

Umpire Ousts Grimm and English From Park, Boots Baker From Game

Tex Carleton to Hurl for Cubs Today, While Tigers Will Start Alvin Crowder on Mound; Both Teams Face Crucial Test.

By Shirley Povich,
A Staff Correspondent.

Chicago, Oct. 4.—Pounding hearts of 45,532 baseball fans, skipping a beat from sheer excitement, today throbbed to the thrill of two ball teams turning back the clock to the rough-and-ready era of baseball before the Detroit Tigers were able to accomplish the downfall of the Chicago Cubs in an eleven-inning struggle.

By the score of 6 to 5 the Tigers won the contest to take a 2-1 lead in the World Series, but as the 45,532 filed from the park it was in a daze produced by the rapid-moving scenes that ended with the sour note of a Cub error in the eleventh.

Off the bat of Jo Jo White, Detroit center fielder, bounced the hit—a single to center field—that gave Marvin Owen license to score from second base, but it was a town-lot muff by Freddy Lindstrom, called in from center field to play third base in the last two innings, that paved the way for the Tiger triumph. With one out, Lindstrom had booted Clifton's mild grounder that advanced Owen to second.

Since the sixth inning the Cubs had been leaderless. Amid a wild scene at second base, Umpire George Moriarty chased Manager Charley Grimm out of the park when Grimm protested an unfavorable decision on Phil Cavaretta's attempted steal.

Two innings later, Morarity, heckled persistently by the Cubs, stormed into the Chicago dugout, pointing an accusing finger at Capt. Woody English, upon whom the management of the club had developed after Grimm's ouster, and banished English from the park.

It was at that point that the umpire baiting reached a new high in baseball. With wildly waving arms, Moriarty threatened to clear the entire Cub bench in that eighth inning, but was met by a chorus of yapping tongues that left him rednecked. It appeared that he would be forced to call the police, on the order of Commissioner Kenesaw M. Landis, to enforce his order for English to leave the park.

Cooler heads persuaded the Cubs' captain to depart for the

Continued on Page 14, Column 3.

Kentucky Coal Fields Disorder Is Denied

Harlan, Ky., Oct. 4 (AP).—Major Oren Coin, commanding officer of the Kentucky National Guard detachment on duty here since Sunday, said today he and his troops had found no disorder or lawlessness of any sort in Harlan coal fields.

3 Horses End Steeplechase Noses Apart

Dundrillin, Clifton's Queen and Anchors Aweigh in Laurel Thriller.

By Walter Haight,
A Staff Correspondent.

Laurel, Md., Oct. 4.—When three horses run 2 miles, make 14 jumps and then finish noses apart, the race becomes the day's feature. That is what happened at Laurel today. When Racing Secretary John P. Turner arranged the program, he placed Magothy in the feature position, but he did not forsee three courageous animals, tired from their strenuous task, throwing their noses at the imaginary wire, giving their all along with their riders. Truly, it was the last word in steeplechase finishes and old-timers could remember nothing to match it.

Dundrillin, Clifton's Queen and Anchors Aweigh were the three horses that thrilled a crowd of 7,500 and the judges had to separate

Continued on Page 15, Column 1.

Eileen Wenzel Wins $90,000 in Damages

New York, Oct. 4 (AP).—A Supreme Court jury today awarded $90,000 damages to Eileen Wenzel, former stage beauty, for disfiguring injuries she suffered while riding with Louis J. Ehret, jr., of the wealthy New York brewery family.

Box Score of the Third Game

DETROIT.	AB	R	H	O	A	E
White, cf	5	1	2	5	0	0
Cochrane, c	5	0	0	4	2	1
Gehringer, 2b	5	1	2	4	7	0
Goslin, lf	5	2	3	2	0	0
Fox, rf	5	1	2	0	0	0
Rogell, ss	5	0	2	2	4	0
Owen, 1b	5	1	0	15	0	0
Clifton, 3b	4	0	0	0	5	1
Auker, p	2	0	0	0	2	0
*Walker	1	0	0	0	0	0
Hogsett, p	0	0	0	1	0	0
Rowe, p	2	0	0	0	0	0
Totals	44	6	12	33	20	2

*Batted for Auker in seventh.

CHICAGO.	AB	R	H	O	A	E
Galan, lf	4	0	2	1	0	0
Herman, 2b	5	0	1	3	2	1
Lindstrom, cf-3b	5	0	2	2	1	1
Hartnett, c	4	0	0	8	3	0
Demaree, rf-cf	4	1	1	2	0	0
Cavarretta, 1b	5	0	0	10	1	1
Hack, 3b-ss	5	2	2	3	2	0
Jurges, ss	1	1	0	3	4	0
†Klein, rf	2	1	1	1	0	0
Lee, p	1	0	0	0	1	0
Warneke, p	0	0	0	0	0	0
‡O'Dea	1	0	1	0	0	0
French, p	0	0	0	0	0	0
§Stephenson	1	0	0	0	0	0
Totals	38	5	10	33	14	3

†Batted for Jurges in ninth.
‡Batted for Warneke in ninth.
§Batted for French in eleventh.

DETROIT	0	0	0	0	0	1	0	4	0	0	1—6
CHICAGO	0	2	0	0	1	0	0	0	2	0	0—5

Runs batted in—Demaree, Lee, Galan (2), Fox, Goslin (2), Rogell, O'Dea, White. Earned runs—Detroit, 6; Chicago, 5. Two-base hits—Gehringer, Goslin, Lindstrom. Three-base hit—Fox. Home run—Demaree. Stolen base—Hack. Sacrifices—Lee (2), Hartnett. Double plays—Rogell to Gehringer to Owen, Gehringer to Rogell to Owen, Jurges to Herman to Cavarretta. Left on bases—Detroit, 8; Chicago, 7. First base on balls—Off Auker, 2 (Jurges, Demaree); off Hogsett, 1 (Galan); off Lee, 3 (Cochrane, Clifton, White). Struck out—By Auker, 1 (Herman); by Rowe, 3 (Demaree, Klein, Stephenson); by Lee, 3 (White, Auker, Rogell); by Warneke, 2 (Clifton, White); by French, 1 (Rowe). Hits and runs—Off Auker, 3 runs and 6 hits in 6 innings; off Lee, 3 runs and 7 hits in 7 1-3 innings; off Hogsett, 0 runs and 0 hits in 1 inning; off Warneke, 2 runs and 2 hits in 1 2-3 innings; off Rowe, 2 runs and 4 hits in 4 innings; off French, 1 run and 3 hits in 2 innings. Hit by pitched ball—By Hogsett (Jurges). Winning pitcher—Rowe. Losing pitcher—French. Umpires—McGowan (A. L.), plate; Stark (N. L.), first base; Moriarty (A. L.), second base; Quigley (N. L.), third base. Time of game—Two hours 37 minutes.

Rogell Caught Stealing in 8th But Fox Scores

Associated Press WIREPHOTO.

In that hectic eighth inning yesterday, Bill Rogell, the Tiger shortstop, tricked Cavarretta into running him down between first and second, permitting Pete Fox to come in with the fifth Detroit run. Rogell (No. 7), Cavarretta (No. 43) and Herman (facing camera) are shown in the play, and the umpire is Moriarty.

Rules on Labor Relaxed to Aid Work Projects

Shortage of Skilled Men on Relief Creates New Job Problm.

The second modification in rigid relief standards previously fixed for the dragging works program was ordered yesterday on PWA projects by Works Progress Administrator Harry L. Hopkins, as the problem of finding skilled workmen became a paramount obstacle in the Federal job drive.

The PWA was advised by Hopkins' organization that it no longer will be required to draw 90 per cent of its labor from public relief rolls. Earlier, the $100,000,000 PWA slum clearance program had been exempted from relief requirements.

The Works Progress Administration, however, steadfastly refused to modify stiff relief requirements imposed on its own broad works-relief program, despite the fact that difficulty in finding skilled workers on public relief, strategically located near proposed projects, is proving an impediment in speeding the program.

Some changes in procedure may have to be made, however, if the WPA is to fulfill the President's promise of putting 3,500,000 persons to work by November 1. Figures made available Thursday showed that with but four weeks to go, only 1,126,234 had been put to work.

Coincident with the PWA modification in relief requirements, orders were issued preserving the "prevailing wage" principle on public works, to insure uniform wage regulations on new PWA non-Federal projects to be financed under the national recovery act, and those under the $4,000,000,000 works relief act.

Amelioration of requirements governing selection of PWA help from relief rolls was said to have been ordered following complaints of

Continued on Page 2, Column 4.

Keaton Divorced.

Los Angeles, Oct. 4 (AP).—After filing an amended complaint eliminating Mrs. Leah Clampitt Sewell as co-defendant, Mrs. Mae Elizabeth Keaton was granted a divorce today from Buster Keaton, frozen-faced screen comedian.

Hull Sets Up System To License All Arms

Secretary Issues Rules on Making and Shipping of Munitions; Presidential Proclamation of Italo-Ethiopian Embargo Expected Soon.

By Franklyn Waltman, Jr.

With a presidential proclamation making effective an embargo on arms shipments to both Italy and Ethiopia expected momentarily, Secretary of State Cordell Hull last night promulgated regulations governing the permanent system for licensing the manufacture, export and import of arms, ammunition and implements of war which becomes effective November 29.

This action completed the establishment of machinery necessary to give effect to Section 2 of the neutrality act adopted by Congress in August, which makes it unlawful after November 29 to engage in the manufacture of arms, ammunition and implements of war, or in their exportation or importation, without a license from the Secretary of State.

President Roosevelt on September 25 issued a proclamation enumerating the articles included in the term "arms, ammunition and implements of war," and Secretary Hull, in his regulations last night, specified that the manufacturers, exporters or importers of these articles must register with his department before November 29, or after that date before engaging in such business.

The new regulations become effective as of October 10 in relation to the exportation of arms to Bolivia, China, Cuba, Honduras, Nicaragua and Paraguay, superceding regulations now in effect. Exportation of arms to Bolivia and Paraguay is absolutely forbidden now under a presidential proclamation, and is subject to restrictions in regard to the other countries.

Establishment of the present arms and munitions licensing system has no direct connection with either the Italo-Ethiopian crisis or the obligation of the President to make effective an arms embargo against warring countries, contained in Section 1 of the neutral-

Continued on Page 2, Column 5.

Italian Stops Halted.

New York, Oct. 4 (U.P.).—Dollar Line steamships have been ordered not to stop at Italian ports "for the time being," George S. Hinkins, general manager of the company, said today.

Planes Bomb Border Posts Of Ethiopians

U.S. Flier, With Dispatches to Capital, Fights Off Italian Aviators.

By the Associated Press.

Addis Ababa, Oct. 4.—Fresh Italian onslaughts from the sky in new sectors spread death and destruction today in Ethiopia. In the north and to the southeast Fascist planes wheeled over Ethiopian outposts to drop powerful bombs. The planes also were utilized to disseminate propaganda among native villages.

Two Italian planes bombed the frontier post of Yamadia, near Setit, Alkait Province, northern Ethiopia. Nine soldiers and two telephonists were injured. A radio station was damaged at Gorrahe, Ogaden Province, by the sky raiders. Casualties were estimated at 200 by the Exchange Telegraph Agency.

Frontier posts at Jamadia, where six were wounded, and at Korahle and Gerloguib, in Ogaden Province, also were reported damaged by the missiles.

Italian pilots who bombed Aduwa dropped pamphlets in Amharic asserting "the Italian government will become great and those who touch it will be destroyed."

Italians captured Maibaria, the government announced, and it was

Continued on Page 3, Column 1.

France Agrees To Aid Britain On Sanctions

Pledge of Geneva Support Avoids Commitment on Any Naval Incident.

By the United Press.

Paris, Oct. 4.—The French government tonight formally decided to stand with England at Geneva in applying the penalties provided in the Covenant in the League of Nations against Italy because of her attack upon Ethiopia.

The decision was not unqualified, however, and it does not mean that France is prepared to let the League hasten to the ultimate application of military pressure upon Italy under Article XVI of the Covenant.

France still hopes that delay will enable her to prevent the Italo-Ethiopian conflict from spreading into an Italo-British war, which, she realizes, would mean a new world struggle worse than the holocaust that ended in 1918.

France's formal decision was made by the cabinet late today. The ministers approved the text of a note drafted by Premiere and Foreign Minister Pierre Laval in reply to Britain's demand that France agree specifically to support Britain against a possible Italian attack in the Mediterranean. The note was not made public, but it was learned that its text is equivocal.

The tenor of the note is essentially general, It does not reply specifically to any of the British questions about collaboration of British and French fleets. Contrarily, it emphasizes that while Franco-British co-operation is necessary, thorough conversations must precede any binding engagements.

Geneva seems designated as the setting for these negotiations.

Laval left for Geneva tonight confident that he had won an outstanding personal victory. The cabinet approved what he has done to date, including his conversation of last night with Capt. Anthony Eden,

Continued on Page 3, Column 5.

Veterans Back Italy.

Nice, France, Oct. 4 (AP).—The National Association of Veterans of the French Army, on the Italian front, telegraphed Premier Mussolini of Italy today saying they favored "an economic, political and military alliance with Italy, our sister in race, culture, suffering and glory."

Fascist Legions Swarm at Scene Of '96 Massacre

'Can't Hold Out Much Longer,' Wires Commander of Aduwa as Nearby Town Yields to Invaders; Italian Plane Reported Shot Down.

Each Side Loses 200 in Ogaden Battle; 30,000 Gird for Raid on Aussa in East

Il Duce's Hordes Prepare to Sever Franco-Abyssinian Railroad, Only Modern Link With Outside World; Sons Play Part in Attacks.

By the Associated Press.

Asmara, Eritrea, Oct. 4.—The mighty armies of Il Duce tonight swarmed in the hills of vengeance above Aduwa—ready, Italian sources declared, to seize and humble that proud village at any moment.

Ten miles from the 7,500-foot high "Verdun of Ethiopia," where savage black warriors all but massacred an Italian force of 18,000 men 39 years ago, the fighting Fascist columns (an estimated 100,000 troops) commanded all approaches to the sloping Aduwa plain.

Death spat from the smoking guns of their relentless, lumbering tanks as the avengers of Aduwa pressed on into the highlands. They marched to the grim symphony of droning bombers, to the echoing burst of lethal projectiles on the fortifications of Aduwa and other panic-ruled settlements.

(In Rome an Italian government spokesman said the Italians were meeting stiff resistance at Aduwa, but expected it would fall tomorrow or Sunday. He announced the capture of Adigrat, 25 miles to the east.)

(Reports from Addis Ababa told of the occupation by Italians of both Mabaria and Mount Rama and the bombing of these objectives from the air. Emperor Haile Selassie charged these bombs killed women and children. He also reported a battle in the southeast, in Ogaden Province, with 200 casualties on each side. Reuter's Addis Ababa correspondent said an Italian plane had been shot down near Aduwa. Exchange Telegraph said the Ethiopian commander had reported to Addis Ababa, "Can't hold out much longer under heavy artillery bombardment.")

30,000 Mass on Border.

On eastern and southern fronts, too, authoritative sources said the Italian hordes were marching.

Thirty thousand troops, equipped with the new "scooter" tanks which travel 45 miles an hour and which carry two machine guns each, massed on the border of Italian Somaliland, to the east, ready to press on into the rich province of Aussa.

Other forces awaited orders for a drive on Harar, focal city of the province of that name, planning to cut the Franco-Ethiopian railway from Addis Ababa to Djibouti, French Somaliland. That is Addis Ababa's only modern connection with the rest of the world.

Bombing planes at Assab and other strategic centers were ready to load high-explosive bombs to bombard railway bridges over the Hawash River.

"Very Heavy Casualties."

There were reports, too, of another concentration of Italian fighters at Ualual, where a border battle last December touched off the Italo-Ethiopian quarrel.

"Very heavy casualties," Italians said, were inflicted as tanks led an army reported to be 100,000 strong into the hills about Aduwa.

Cavalry and infantry forces already in position held their ground. They had climbed into Ethiopia's rugged, natural defenses behind a swift flight by the "Lion's Head" air squadron in which Vittorio and Bruno Mussolini, sons of Mussolini, participated. The squadron's mission, it was announced, was "brilliantly completed."

Count Galleazzo Ciano, son-in-law of Il Duce, bombed the Aduwa fortifications; then flew over Adigrat, said an official version of yesterday's thrust from the air.

"There he dropped his remaining bombs upon an armed group as the fortifications directed a heavy fire at his plane," said this version. "The squadron returned to

Continued on Page 3, Column 2.

Il Duce Moves To Keep Battle Out of Europe

Sends Aloisi Back to Geneva and Warns France on Hasty Sanctions.

By the Associated Press.

Rome, Oct. 4.—Benito Mussolini maneuvered at home today to keep war from spreading in Europe as Italy's Fascist legions drove forward in Ethiopia, taking one town and preparing to capture another tomorrow.

Ethiopian warriors are making strong resistance at Aduwa, where an Italian army was crushed in 1896, an official spokesman said. In front of the stronghold tribesmen have entrenched themselves and are maintaining rifle and machine-gun fire.

Adrigat, 25 miles east of Aduwa, has fallen into Black Shirt hands, the spokesman said, and a number of villages were occupied peacefully. No mention was made of casualties in the engagements.

Black Shirts all over Rome impatiently awaited news of the fall of Aduwa. They were called to their various headquarters tonight to make preparations for a celebration of victory, but the expected word did not come. The Fascists then gave a demonstration of friendship to France before the palace occupied by the French Ambassador.

Several thousand Fascists, led by a group of Black Shirts in uniform, chanted "Viva Francia" and "Duce, Duce." This demonstration was planned to thank France for what Rome viewed as her mild position toward sanctions.

The advance Italian army sent word to a proud homeland of a "victorious entry" into the enemy territory. An official report said the soldiers went forward "all along the front."

Il Duce's Sons in Advance

Count Galeazzo Ciano, son-in-law of Il Duce, and Il Duce's two sons, Vittorio and Bruno, were reported to have led aerial forces that bombarded Aduwa and reconnoitered far beyond.

Behind them came a modern army, which moved forward 20 kilometers (nearly 13 miles) yesterday and advanced again at dawn today to near Aduwa.

A communique said the Italians met little resistance from Ethiopian tribesmen. Inhabitants of native villages waved white flags at the approach of the invaders, the communique reported. Natives were described as in "a state of extreme misery" and arrangements were made to give them food. Leaflets

Continued on Page 3, Column 3.

Threat Charges Dropped.

Boston, Oct. 4 (AP).—Thomas F. Murphy, Cambridge, arrested last spring by Secret Service representatives on charges of sending threatening letters to President Roosevelt, will not face trial on the charges. A Federal grand jury today failed to indict him. Since Murphy's arrest he has been confined in the Danvers State Hospital.

Mrs. Pratt in Coma After Heart Attack

Glen Cove, N. Y., Oct. 4 (AP).—Mrs. Ruth Baker Pratt, former congresswoman and member of the Republican national committee, suffered a severe heart attack today at Manor House, her Long Island estate.

She was still in a coma late today after doctors had been treating her for some hours.

League Ready To Brand Italy The Aggressor

Council May Act on Report Late Today, Begin Steps for Sanctions.

By the United Press.

Geneva, Oct. 4.—The council of the League of Nations tonight was ready to brand Italy guilty of an unjustified attack upon Ethiopia and to start moving the cumbersome machinery of the League to punish her.

This machinery can lead, under provisions of Article XVI of the League covenant, to joint military action against Premier Benito Mussolini and his Fascist legions. Such action, however, is not likely to come and if it does come it probably will be long delayed.

France especially does not want to fight Italy and France is a powerful charter member of the League. England, too, does not want to fight, but she is ready to do so in unison with the other powers if less forceful measures fail to curb the ambition of the Italian dictator.

As the situation stood tonight the committee of 13 appointed by the League to study the dispute was completing its report, which may be adopted by the Council late tomorrow.

Probable Course.

In view of the decision of the French cabinet to stand with England in working through the League to curb Italy these developments seemed probable:

1. The League will find Italy guilty of aggression—its way of saying that Mussolini has started a war on Ethiopia without justification.

2. The Council and the Assembly then will vote to apply the provisions of the Covenant. This will be done gradually, beginning with investigations and leading up to economic pressure which might eventually reach a complete boycott of Italy—a refusal of the League nations to sell anything to Italy or buy anything from her. The final step would be to send the armies of the League powers against Mussoloni and destroy him.

All this will take weeks if not months. International rivalries are such that delay and more delay will be sought.

The council's agenda for tomorrow was officially announced as:

1. Consideration of the subcommittee's report on the Italo-Ethiopian dispute.

2. Examination of other political repercussions of the Italo-Ethopian situation.

3. Consideration of the communications about the dispute which have been received from the Italian and Ethiopian governments.

Communications from the two governments continued today.

Charges "Massacre."

Emperor Haile Selassie, of Ethiopia again telegraphed the League charging Italy with brutal aggression and the massacre of defenseless women and children. "Italy today is beginning to carry out her openly proclaimed threats to conquer unarmed Ethiopia," the Emperor said.

Italy's telegram said her troops merely had advanced into disputed territory.

It was apparent that when Baron Pompeo Aloisi, of Italy and Tecla Hawariat, of Ethiopia face each other at the Council table tomorrow the lie must be exchanged—for Ethiopia's charges and Italy's defense are flatly opposed.

New Officers Are Installed By U. D. C. Unit

Mrs. Severn Nottingham Presides at Closing Virginia Session.

By the Associated Press.

Roanoke, Va., Oct. 4.—New officers were installed today by Mrs. Severn Nottingham, of Orange, at the closing session of the fortieth annual convention of the Virginia Division, United Daughters of the Confederacy.

Committee chairmen to report included Mrs. C. C. Guthrie, Emporia, Va., Tennessee books; Mrs. George H. Slater, Upperville, Southern literature, and Miss Claudia Hagey, Wytheville, reporting for Mrs Charles J. Smith, Salem, the Southern magazine.

Delegates from throughout the State attended the convention, which opened Tuesday. One of the highlights yesterday was the presentation of crosses to four war veterans.

The crosses, highest award of the U. D. C., were given to the Rev. Richard Henry Lee, of Lynchburg, and E. G. Baldwin, of Roanoke, World War veterans, and W. O. Trenor and Thomas Spindle, of Roanoke, veterans of the Philippine Insurrection and Spanish-American War.

Speakers on a historical program last night were Dr. Matthew Page Andrews, of Baltimore, and Stuart Campbell, of Wytheville.

Selassie Coronation Witness Will Lecture

J. Rogers, New York writer and correspondent, who witnessed the coronation of Emperor Haile Selassie in Ethiopia, will lecture on the crisis in that country at 8 p. m. tomorrow in Asbury M. E. Church, colored, Eleventh and K streets northwest.

Mr. Rogers spent several months observing economic and political conditions in the East African country.

Between You and Me

Riches, Poverty Flourish on Coast; Relief Gains; Stresses Permanent Jobless Problem.

By Raymond Clapper

LOS ANGELES, Calif., Oct. 4.—Prosperity and poverty get along side by side here in Southern California and both are doing nicely, with little to complain about.

Saving the sweeter items for the later course, the bad news is essentially this:

Los Angeles has 652,676 families. On September 28, 139,265 of these families were on charity—an average family of three drawing $37.42 per month. Not enough to live in luxury, certainly, but the climate is mild, there is a large "swap" organization where poverty-stricken families can trade all sorts of things. It is developing into an elaborate co-operative system entirely outside the regular competitive world around it. Healthful climate does much to ameliorate the punishment in health and comfort which most relief clients have to take in other localities.

* * *

No one thinks this is an ideal situation, but they are becoming more reconciled to its continuance. Feeling that it will be impossible to put many of these idle back to work grows stronger. For instance, 80 per cent of the former salesmen who are on relief are 45 years old or over. Not many of those will see large incomes again. Many will never see any at all. Good domestics are all back at work. Those left over are no good. Couldn't hold a job in normal times, and probably will have to be cared for. The same thing is true in varying degrees of other occupational groups.

* * *

Here's another sad fact: Relief cases on September 28 numbered 139,265 (most cases representing families of two or more persons). On June 1, 1934, the number on relief was 108,276. That is an increase of 30,989 cases—28.62 per cent. Largely, the increase represents exhausted savings. These cases do not include those aided for part of a year. The daily case load gives no indication of total families aided within a year's period. Persons working part-time, and drawing little more in wages than they would in relief are not included. You don't wonder that Upton Sinclair's campaign to end poverty appeals to so many people out here.

* * *

Whole sections of Los Angeles exist where more than half of the people are on a charity level.

The Los Angeles Times, in making a survey for its own purposes more than a year ago, attempted to arrive at the number of families which might be called "charity families"—that is, families either on relief or of such meager and sporadic earning power as to be entirely eliminated as prospects for advertisers. The Times estimated this group at 260,206 families, or 39.87 per cent of the total number of families in Los Angeles County. They broke the city up into sections and found one district with 58.32 per cent in this charity class, one running 79.27 per cent, which is practically eight out of ten persons, others averaging 70 per cent, 62 per cent, and several at about 50 per cent.

Those segments, below the line of existence where they could be considered purchasers of commodities advertised in the newspapers, tell the story of unequal distribution of this world's goods. Relief cases are only a part of it. Los Angeles, at least, lives 60 per cent as free, normal Americans as we generally think of them. Forty per cent barely exist.

* * *

That 40 per cent is the great problem of America. It is not local to Los Angeles. Gen. Hugh S. Johnson, speaking at San Diego a few nights ago, drove home that point. He said that in March, 1933, when business was 50 per cent of normal, 12,000,000 persons were out of work. We have moved back 50 per cent of the way to normal recovery and have re-employed 2,000,000 persons. Complete recovery would then theoretically employ 2,000,000 more, leaving a net of 8,000,000 without jobs. That is a theoretical slide-rule calculation but it, if not literally accurate, emphasizes the problem.

* * *

It is important to emphasize it because recovery is moving along so gaily now out here that it is easy to forget the indigestible mass inside the prosperity pie—a mass of unassimilated human beings that sooner or later is certain again to cause another attack of acute economic indigestion.

But, stomachache later or not, there are juicy morsels of plump business statistics to roll on the tongue at the moment. Here's one survey of 30 kinds of business in Los Angeles, as of July 1 last.

Question 1: Is your business more profitable than it was a year ago?

Answers: Yes, 60 per cent; no, 30 per cent; same, 5 per cent: did not say, 5 per cent.

Question 2: Do you employ more people now than a year ago? Answers: Yes, 51 per cent; no, 49 per cent.

Question 3: How do your collections compare with the same period last year? Answers: Better, 41 per cent; same, 49 per cent; case, 5 per cent; under, 5 per cent.

Question 4: Are you extending more credit now than you did a year ago? Answers: Yes, 28 per cent; same, 65 per cent; cash 7 per cent.

Question 5: What is the salary or wage trend in your business? Answer: Up, 48 per cent; same, 55 per cent.

Question 6: What in your opinion is the outlook for your business during the next year? Answers: Good, 40 per cent; better, 24 per cent; fair, 20 per cent; poor, 16 per cent.

That's fair enough. And there are some even more revealing facts which will have to be saved for a later dispatch.

* * *

It must have been someone from Los Angeles—they have such odd ideas out here about economics—who wrote in to the Treasury Department after seeing a news reel picture of worn-out paper money being destroyed at Washington:

"If you have all of that money to throw away," he wrote, "can't you distribute it to us poor people?"

Turn Back, Baldwin Begs Italy As Britain Spurs League Action

By the Associated Press.

London, Oct. 4.—Prime Minister Stanley Baldwin made a new appeal to Italy tonight and the British government pressed for a quick decision upon war guilt tomorrow at Geneva and the immediate discussion of sanctions.

Cheered by the French cabinet's firm support of Premier Laval and his backing for League action, authoritative quarters here expressed the hope the question of whether Italy is guilty or innocent of a violation of the League covenant will be decided by tomorrow night, paving the way for possible application of sanctions.

Speaking to the Conservative party convention at Bournemouth, Baldwin asked Italy "even at this hour" to refrain from action which would make the League's task more difficult.

Great Britain is throwing its full force behind the cabinet in an effort for decisive League action to insure the League's retention as an instrument of peace.

Official quarters in London believe a verdict for or against Italy will hinge on what actually happened at Aduwa and are hopeful the present confusion will be cleared up sufficiently by tomorrow to permit a determination of the real facts.

Authoritative British quarters, basing their conclusions upon developments, did not mince words in declaring Italy presented the world with "the flimsiest" of excuses for the reported air bombings.

Informed quarters expressed the view that unless Italy presents a better case than her allegation she was provoked and acted in self-defense, her brief would be swept into the waste basket and the table cleared for a sentence to be passed against the invaders.

Although the British government was without actual facts of the military situation at Aduwa, officials were visibly surprised by the Italian declarations there are Ethiopian forts in that sector. The British government has no information bearing out the presence of these forts.

Another point quickly raised in the minds of the British was the probability the Ethiopians were wholly within their rights in firing on Italian bombing planes flying over Ethiopian territory—if they did so.

Memorial to Be Held For Prof. Paul Lutz

Meeting Monday in their auditorium, faculty members and students at Wilson Teachers College will hold memorial services for Prof. Paul Lutz, chairman of the department of history, who died last Tuesday.

At the same time last rites for Prof. Lutz will be held in St. Paul, his birthplace. Prof. Lutz died in Georgetown Hospital of pneumonia. He had been associated with the college here for five years.

Rules on Labor Relaxed to Aid Work Projects

Shortage of Skilled Men on Relief Creates New Job Problm.

Continued from Page 1.

contractors that there was a shortage of skilled relief help.

State WPA administrators were authorized to waive the 90 per cent requirement on PWA projects where certification is made that there are "no qualified workers on the public relief rolls available within the vicinity of the project."

New Regulations.

"Vicinity of the project" was defined as an area in which the worker may travel to and from the project without unusual cost or expenditure of time.

Where PWA workers are not taken from relief rolls, preference must be given first to bona fide residents of the political subdivision which is financing the project in part, and second to bona fide residents of the county in which the project is located.

Where contractors request union labor, either skilled or unskilled, employment agencies were directed to supply it from the membership of recognized unions, with the following preference: First, from regular union employes of the contractor who are on relief ;second, to other union members on relief rolls; and third, after exhaustion of union members on relief, to any other members of the union.

The stipulation was made that union labor must be made available within 4 8hours, Sundays and holidays excepted, or the jobs may be give nto other qualified workers.

Cites Drop in Relief.

Previously, Hopkins had given permissio nto use workers on union rolls, with preference to those on relief.

State WPA administrators, thrown on their own discretion in selection of approved projects, as one means of spending the program, meanwhile strove to find 593,441 jobs a week between now and November 1, in order to fulfill Administration pledges.

Post Classified Ads serve thousands of readers and advertisers to their advantage every day. Just phone National 4200.

Hull Sets Rules For Licensing Of Arms in U.S.

Machines Created to Carry Out Munitions Clause of Neutrality Act.

Continued from Page 1.

ity act, although the former can be used to make the latter effective.

President Roosevelt is expected today or by Monday at the latest, to issue a proclamation declaring war has broken out between Italy and Ethiopia and warning all citizens that thereafter it will be unlawful, punishable by a fine not in excess of $10,000 or imprisonment not longer than five years, or both, to ship any of the arms, ammunition of implements of war" specified by him to either of the beligerents or to any neutral port for transhipment to or for the use of the beligerents.

Under the neutrality act passed by Congress the President has no discretion in this matter. It is mandatory on him to issue this proclamation as soon as the State Department determines beyond peradventure of doubt that a state of war, even though undeclared, exists between Italy and Ethiopia.

Although all the world seems to recognize that the Italo-Ethiopian war started Thursday, if not Tuesday, the State Department has taken the attitude that it cannot be rushed into making a decision and that before pronouncing the existence of a state of war it must have verified evidence that hostilities have started.

It is believed the State Department does not wish to pronounce the existence of an Italo-Ethiopian war in advance of such action by the League of Nations Council, which is dealing directly with the quarrel. The Council meets today and probably will render its verdict. Action by President Roosevelt is expected to follow shortly thereafter.

Little Doubt Now.

But while the State Department on Wednesday was chary in accepting reports of the Italian invasion of Ethiopia, there appeared yesterday to be no doubt in that quarter that hostilities actually had begun. This was evidenced by the issuance by the department of a statement describing dispatches from the American Charge d'Affaires at Addis Ababa, Cornelius Van H. Engert, asserting that "general mobilization was proclaimed on October 3" and that "hostilities were reported to have begun on the Eritrean border."

In addition the department received all communiques issued by the Italian government in Rome, several of which confirmed reports of the dispatch of Italian troops into Ethiopia and of fighting. The Rome embassy, as well as the American envoys in Geneva, Paris and London, is keeping the department apprised of every development and of every statement issued. This information in turn is being sent by radio immediately to President Roosevelt aboard the cruiser Houston, in the Pacific.

Mrs. Brooke Re-elected To Girl Scouts' Board

Washington's member of the Girl Scout board of directors, Mrs. Frederick H. Brooke, was re-elected to the board yesterday at the twenty-first annual convention of the national council, in session at San Francisco.

Mrs. Herbert Hoover succeeds Mrs. Frederick Edey, of Bellport, Long Island, as president.

Mrs. Brooke has held offices in the Girl Scout organization for 17 years. Since 1918, she has been a member of the Washington Girl Scout council. She has been chairman of the national field committee since 1930. Ten years ago she served the national organization as vice president. She has been a member of the board of directors for the last five years.

Air Route Stop Added.

Dunbar, W. Va., will be made a stop on Air Mail Route No. 25 between Washington and Chicago, according to an announcement yesterday by Harllee Branch, Second Assistant Postmaster General. A special cachet of philatelic mail will be carried on the first flight which is scheduled for November 1, or as soon thereafter as possible.

SPECIAL NOTICES.

DANCING
GOOD MUSIC. FREE PARKING.
Fire House, Glen Echo.
Vol. Fire Dept., Sat., Oct. 5, 10 P. M.
ADMISSION 50c EACH.

Project Is Pushed.

Cumberland, Md., Oct. 4.—The Mayor and council of Ridgeley, W. Va., have a project for a community building. It will include a council chamber, jail, fire department and an auditorium for civic purposes. The cost will be $25,149.79. The town would raise $2,979.98 by public subscription as its share. The project was approved by the council and will be forwarded to WPA headuarters at Elkins.

Whenever you hear anyone mention the "Result Number," he is talking about Post Classified Ads—National 4200.

Cameron Reappointed Hagerstown Health Chief

Special Dispatch to The Post.

Hagerstown, Md., Oct. 4.—The mayor and city council has reappointed Dr. W. Ross Cameron city health officer for two years. Dr. Cameron, who came here four years ago from Berkeley County, W. Va., is also health officer for Washington County.

Dr. William D. Campbell, Republican, and Harry T. Brewer, Democrat, have been reappointed members of the city board of health. The Mayor also is a member of the board.

MEN! ANOTHER NEW SHIPMENT IN!

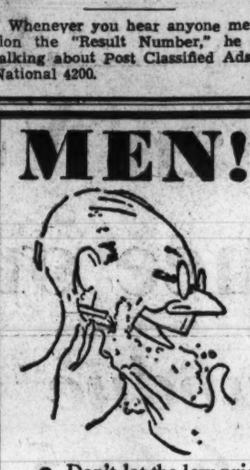

Blue Chrome Double-Edge
RAZOR BLADES
OF FINEST SURGICAL STEEL
50 BLADES FOR 50c

● Don't let the low price mislead you—these are NOT CHEAP blades! They are fine quality blue chrome blades of finest surgical steel. A heavier blade—a better blade! Fits most double-edge razors.
● TESTED AND RE-TESTED! We ourselves tried them—and we guarantee they are right!
● Sharpened in filtered oil and put through 16 grinding and honing processes to prevent edges from tearing and scratching.
● They give clean, smooth, comfortable shaves. Try a pack today!

No Mail, Phone or C. O. D. Orders

RALEIGH HABERDASHER
Washington's Finest Men's Wear Store—1310 F STREET

Hart Schaffner & Marx

THE MAYFAIR

A new hat, hand-made by Cavanagh, Ltd., over original blocks and flanges. Offered in Cavanagh Grey, Slate, Pecan, Chocolate and Johnson Green.

$7 to $20

Cavanagh Cross Country $5

Goldheim's
Apparel for Gentlemen . . . Established 1875
1409 H Street N.W. NAtional 1409

TAILORED AT FASHION PARK

Parkman
THE FINEST IN CLOTHES FOR MEN
$65

The Mode Inc.
Eleventh & F Streets

THE MODE
Incorporated
F at Eleventh

FINE FOOTWORK THESE WHITEHALL

FLEXIBLE
Require no breaking in
5.50 to 8.50

In a complete range of sizes and widths

New Styles
New Patterns
New Leathers

IN OUR 42nd ANNIVERSARY SALE

Streamline Velocipedes

Three different sizes at one low price

12-in. Reg. $5.95
16-in. Reg. $6.95
20-in. Reg. $7.95

$4.99 Ea.

—The very latest streamline design, with the following outstanding features:

● Full Streamline Body
● Ball Bearing Front Wheel
● Rear Step Plates
● Large Rubber Pedals
● 1-inch cushion Rubber Tires
● Shaped Metal Seat
● Finished in a rich blue with white trim

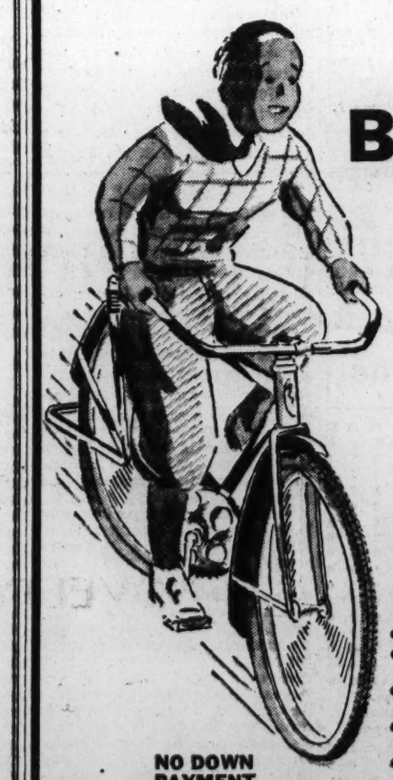

"Flying Cloud"
BIKES—$19.95
For Boys—For Men

● Camel-Back Frames
● Highway Flier Tires
● All-Steel Chrome Finished Rims
● New Departure Coaster Brake
● Messinger Saddle
● Red Enameled Frames

NO DOWN PAYMENT
—Payments spread over a long period.

"Flying Cloud" —equipped
BICYCLE
$22.95

● Camel-Back Frame
● Wood-lined chrome rims
● U. S. Chain Tread Tires
● Chrome-plated Parts
● New Departure Coaster Brake
● Basket Carrier
● Chime Bell Siren
● 26 and 28-inch wheels

For Girls, Boys, Women and Men

Kann's
TOY DEPARTMENT FOURTH FLOOR

Planes Bomb Border Planes Of Ethiopians

U.S. Flier, With Dispatches to Capital, Fights Off Italian Aviators.

Continued from Page 1.

feared Aduwa would not be able to hold out for long. Defenders of Aduwa, which was bombed for a second time, shot down an Italian plane, an Ethiopian report said.

John Robinson, American aviator from Chicago flying for Ethiopia, fought o fftwo tIalian planes and took dispatches to the government from the front, the Exchange Telegraph Agency said.

Robinson, who was flying an antiquated monoplane, reported he ha dretutrned machine gun fire from the tIalian planes and escaped.

12,000 Natives Advance.

While Aduwa was resisting, an Ethiopian force of 12,000 men was reported to be advancing north toward Agordat. Skirmishes around Mussali were reported.

The pamphlets from the sky told Ethiopians "You have eyes but do not see. You have ears but do not hear. The Addis Ababa government, in preventing your trade with Eritrea, deprives you of a livelihood. During the bad days the Italians helped you. If today you make war, they will close their frontiers and you will be reduced to destruction by hunger and illness.

"Nobody except Italians can minister to your happiness or save you. Have confidence in Italy. Fear nothing. The Italians are powerful in army and in science and they are beloved of God."

Hundreds Face Isolation.

(An exchange telegraph dispatch from Addis Ababa said the last train from Addis Ababa for Djibouti, French Somaliland, will leave October 8 because of the Italian advance. This would maroon hundreds of foreigners, including Americans, as it is the only rail exit from the country.)

Vital Statistics

Deaths Reported.

Julia A. McCormick, 92 yrs., 3621 10th st. ne.
Sarah A. Keshan, 92 yrs., Gallinger Hospital.
Ella Washburn, 77 yrs., Sibley Hospl.
Robert Johnson, 69 yrs., 716 G st. ne.
Mamie Dudrear, 68 yrs., 1408 20th nw.
John Buckley, 63 yrs., 941 Md. ave. sw.
Mary E. Chapman, 63 yrs., 1607 Kearney st. ne.
William B. Cahill, 63 yrs., 1317 Taylor st. nw.
Allen Fairall, 62 yrs., 422 1st st. se.
Daniel B. Casley, 59 yrs., Westchester apartments.
Robert C. Gucker, 49 yrs., 1718 Kenyon st. nw.
Claude Bailey, 43 yrs., Gallinger Hospl.
Haywood Newbold, 30 yrs., 2339 Mass. ave. nw.
Elmer Churchman, 30 yrs., Prov. Hospl.
Faye M. Herdenreich, 29 yrs., Walter Reed General Hospital.
Louisa Yates, 84 yrs., 1414 Morris rd. se.
Elizabeth Lucas, 55 yrs., 1100 block M st. nw.
Melvin Shamley, 48 yrs., Georgetown Hospital.
Charlotte Willis, 41 yrs., 825 K st. sw.
Sarah Hurt, 96 yrs., Gallinger Hospl.
Minnie Saunders, 31 yrs., Tuberculosis Hospital.
Louise Graves, 25 yrs., Tuberculosis Hospital.
Harriett White, 18 yrs., Freedmen's Hospital.
Infant White, 1 day, Freedmen's Hospl.

Birth Reported.

Bertram and Edith Wissman, boy.
Frederick and Nora Hamilton, girl.
Harry and Bessie Switzer, girl.
James and Genevieve Sproise, boy.
Charles and Fern Eaton, boy.
Henry and Kate Dulaney, girl.
Herbert and Florence Masterton, girl.
Louis and Pauline Grigsby, girl.
Homer and Hazel Underwood, boy.
George and Mildred Corricelli, boy.
Garnet and Morsette Womack, girl.
Herbert and Florine Murphy, girl.
William and Mary Young, girl.
Alexander and Julia Turner, boy.
Arthur and May Bush, boy.
Charles and Virgie Johnson, boy.
Alfonso and Elise Brown, girl.
Godfrey and Louise Battle, girl.
George and Bertha Thornton, girl.
Thomas and Minette Wheeler, girl.
Isiah and Mamie Cunningham, boy.
Lawrence and Geneva White, boy.
Lemine and Massie Knotts, boy.
Edward and Clara Tolson, girl.
Walter and Olive Ferguson, girl.
Walter and Mary Jones, boy.
Alexander and Mary Timmons, boy.
James and Fannie Cager, boy.
Maurice and Annie Smith, boy.
Henry and Mosell Simon, girl.
Samuel and Esther James, girl.
Joseph and Beatrice Davis, girl.
Roger and Lillie Pitt, boy.
Asbury and Marie Taylor, boy.
Joseph and Emma Dickens, boy.
Leon and Christella Brown, boy.

Richmond Markets.

Richmond, Va., Oct. 4 (AP).—Note—The prices quoted for Richmond were received by commission merchants and some others for lots sold to retail merchants, local butchers and others for lots sold during the early morning trading.

FRUITS AND VEGETABLES—Receipts moderate to liberal, and market steady at unchanged prices. White potatoes, 100-lb. sacks, graded No. 1, 1.10@1.15 a sack; local potatoes, mostly at 1.00, bushel packs. Sweet potatoes, 50@65 a bu. Cabbage, choice stock, 1.50 a hundred lbs. Snaps, 75@1.00 bu. Limas, none offered. Butter beans, 1.25@1.50 bu. Tomatoes, scarce, 1.00@1.50 bu. as to quality. Apples, culls, 50@75 bu.; graded stock, 1.00@1.25, including Delicious. Damson plums, 1.25 a half bu. Onions, 1.25 a 50-lb. sack. Celery, 2.75@3.00 crate. Lettuce, 3.50@4.00 crate. Oranges, 3.50@4.00 box. California grapes, 1.25@1.50 a standard lug of 28 pounds.

BUTTER—Receipts, moderate; market steady and unchanged. Virginia creamery butter, in pound-carton packs (cut into quarters), 30-lb. cases, at 28 lb.; packing-stock buyers paying 12 for good, clean stock.

EGGS—Receipts, moderate; market steady. Average run nearby mixed colors and sizes, 30@32; hennery whites, 32@34, as to weight; pullet eggs, as to size, 23@26.

LIVE POULTRY—Receipts very light; market steady to strong. Bulk of sales Leghorn hens, small and medium sizes, 14@15; heavy Leghorns, mostly 16; Reds and heavy mixed, 17@18; choice Rocks, mostly 19; few held higher; broilers and fryers, receipts, light; market, steady to strong. Bulk of sales, Leghorns, 18; Reds and mixed, 19@20; good and choice Rocks, 25 a lb. live weight; guineas, 35@50 each.

LIVESTOCK—Receipts, moderate; market steady and unchanged. Early indications hogs fully steady at 10.50, or at yesterday's closing top for choice 160-225 lbs. butcher stock; asking 10.75 for choice around 200 lbs.; other weights as to class and grade. Veal market steady; good and choice vealers, 9.00@9.50; others, as to quality; cows, 2.50@5.00; bulls, 3.00@5.00 for average run; strictly good butcher stock slightly above for a few head; heifers, 4.00@7.00; common and medium grass run of steers, 3.50@7.50; good grassers, as to weight and finish, 7.50@8.50; ewes, steady, 2.25@3.25; lambs, bulk of sales, 8.50@9.00, as to quality.

New York Produce.

New York, Oct. 4 (AP).—EGGS—Receipts, 9,739, about steady. Mixed colors: mediums, 40 lbs., 25½@25½; refrigerators, standards, 27@27¼; firsts, 26½; mediums, 25@25½; other mixed colors unchanged. White eggs: Resale of premium marks, 42½@43; nearby special packs including premiums, 39½@42; nearby and midwestern hennery, exchange specials, 35@39; marked mediums, 31½; Pacific Coast, shell treated on liners mediums, 31@32; other whites and all browns unchanged.

POULTRY—Live, nominal. No freight quotations. By express: Chickens, 18@26; fowls, 18@24; other express grades unchanged. Dressed poultry steady to firm. All fresh and frozen grades unchanged.

BUTTER—Receipts, 6,393; steady. Prices unchanged.

CHEESE—Receipts, 153,144; firm and unchanged.

SUGAR—Raw, was firmer early today and spot prices advanced 1-32d of a cent to the basis of 3.68, the highest level recorded since the beginning of 1930. Sales at this level were 7,000 bags of Cubas, ex-warehouse New York, with storage paid to November 1 to an outside refiner. Futures 1 to 2 points on further covering against sales of actuals and scattered commission buying influenced by the further advance in the spot market. Refined was unchanged at 5.30 for fine granulated with moderate withdrawals reported.

COFFEE—Spot steady; Rio No. 7, 6½; Santos No. 4, 9. Cost and freight offerings included Santos Bourbon 3s and 5s at 8.50@8.75. Rio futures closed firm; sales, 13,000. December, 5.15 nominal; March, 5.28 nominal; May, 5.38; July, 5.45 nominal; September, 5.52 nominal. Santos futures firm; sales, 28,000. December, 8.26; March, 8.28 bid; May, 8.30; July, 8.30 nominal; September, 8.30 nominal.

Mountain States Forest Queen Crowned

Associated Press WIREPHOTO.

Gov. H. G. Kump, of West Virginia, placing the crown on Miss Sarah Kathryn Thompson, of Bluefield, W. Va., who was declared Queen Silvia VI of the Mountain States Forest Festival, at Elkins, W. Va., Thursday, on the Davis-Elkins College campus.

African Verdun Is Bombarded By Italian Foe

Army of 100,000 Swarms on Scene of '96 Massacre; Plane Shot Down.

Continued from Page 1.

its base after completing the operations without a casualty."

Rains May Prove Boon.

As the frontier bristled with the advancing Fascisti, Italians claimed the torrential Ethiopian rains, just ending, might prove a boon as well as a hindrance to military transport.

They turned roads into a quagmire and made torrents of placid streams, but they filled water holes to the brim.

Gen. Emilio de Bono, war lord of the colonial forces, proclaimed the Italian advance to all tribesmen of the frontier Mareb River sector. He warned them to proceed tranquilly about their affairs and threatened: "Woe to all those who diffuse false notices or disturb public order!"

Poised on the escarpment over Aduwa, the Italian cavalry was in a strategic military position—able to swarm down on the Aduwa defenses at the first favorable moment.

Italians Voice Glee.

Throughout the Italian command there was great satisfaction with the precision with which the advance had been accomplished. The Blackshirt officers were especially proud of the fact it moved over the same terrain Italy relinquished in 1896, after 8,000 Italians had been killed and wounded and 3,000 imprisoned in the rout of Aduwa.

This was the first time in 39 years an Italian army had crossed the Mareb. Other localities already considered "regained for Italy," they said, were Abba and Carima, a few miles southwest of Aduwa, and the villages of Macalle, Adigrat and Alagi, also in the Tigre region. In this territory the Ethiopian native population has gained its livelihood from an area once and a half again as large as Switzerland.

Veteran Commands Advance.

A 58-year-old desert and mountain fighter, General Alessandro Pirzio-Biroli, commanded the advance column of Eritrean cavalry, said military reports to this headquarters.

He was chosen by Il Duce as one of the "big six" generals in east Africa. Schooled in the ways of native fighters in Libyan campaigns, Pirzio-Biroli was charged with seeing that the Eritrean-born troopers upheld the best traditions of Italian arms.

Behind these native horsemen and the tank corps in the big push were great concentrations of Italian infantrymen and field artillery units. Six divisions, with auxiliary troops, were reported involved in Italian operations in the Aduwa region.

Over this vast mass of men the scouting and bombing air squadrons, under command of Count Ciano, kept constant watch or rained death and terror from the sky.

Baltimore Grain Prices.

FLOUR—Receipts, 5,666 barrels. Market firmer. Quotations for flour, barrels, in 98-pound cotton sacks, including tax: Rye flour, dark to white, 3.15@5.50; winter patent, 5.05@6.35; hard winter patent, 7.70@7.95; winter straight, 5.30@5.55; spring straight, 7.70@7.95; hard winter straight, 7.35@7.80; spring patent, 8.05@8.25.

WHEAT—Receipts, 5,192 bushels, including 2,158 bushels afloat and 3,034 bushels by car. Shipments from elevators 10,787 bushels. Stock in elevators, 2,274,905 bushels. Closing prices: No. 2 red winter, nailicky, spot domestic, 1.02¼; October, 1.02¼.

CORN—Shipments from elevators, 8,417 bushels; stock in elevators, 96,171 bushels. No. 2 yellow corn, 95; Western billing at a premium over this price.

OATS—Shipments from elevators, 826 bushels; stock in elevators, 10,836 bushels. No. 2 white oats, 45@50 per bushel, as to weight and location.

Note—On all sales of oats to the local trade, excepting those on track, there is an additional charge of 1½c per bushel for storage and elevator which is paid by the buyer.

RYE—Receipts, 15,700 bushels by car; shipments from elevators, 1,140 bushels; stock in elevators, 115,915 bushels.

HAY—General market quiet. The stocks of old hay on hand small, but ample, and prices entirely nominal. New hay will begin to arrive at an early date in sufficient volume to justify quotations.

STRAW—Market steady. Wheat straw No. 1, per ton, 7.00@8.00; oat straw, 7.00@8.00.

MILL FEED—Receipts, 252 tons; market steady on spot bran and middling; spring bran, per ton, 100-pound sacks, 25.00@26.00; standard middling, 26.00@27.00.

BARLEY—Receipts, 1,588 bushels by car; stock in elevators, 2,905 bushels.

Whenever you hear anyone mention the "Result Number," he is talking about Post Classified Ads—National 4200.

Il Duce Moves To Keep Battle Out of Europe

Sends Aloisi Back to Geneva and Warns France on Hasty Sanctions.

Continued from Page 1.

dropped from airplanes told them they had nothing to fear unless they resisted.

Mussolini's Moves Listed

Mussolini's moves here, both economic and political, were as follows:

He signed a commercial accord with Spain, greatly increasing trade between the two countries.

(An Exchange telegraph dispatch from Istanbul, Turkey, said Italy signed a contract with a Black Sea company for large shipments of coal.)

He sent Baron Pompeo Aloisi, head of the Italian delegation, back to Geneva, where the Council of the League of Nations will meet tomorrow.

He allowed newspapers to warn France of the dangers of joining Great Britain in sanctions.

Aloisi Back In Geneva.

Aloisi returned to Geneva this afternoon. Mussolini, after the last cabinet meeting, promised to remain in the League until "it took full responsibility for measures striking at Italy." That implied, officials said, Italy would consider herself driven out by harsh sanctions if they are applied.

What Italy would do in the case of mild sanctions or a mere reproof, government circles did not say. Speeches and inspired editorials, however, show Italy's desire to remain in the League but without for an instant moderating the war with Ethiopia.

Government communiques and officials in conversation reported the military actions in marked moderation. No mention was made of casualty lists or any other war horrors. This was said in well-informed quarters to be in line with Mussolini's policy of seeking to quiet world opposition to the war.

Warning Given France.

An appeal to France to retain the recently restored Italian friendship was published by Il Lavoro Fascista. Along with it was a warning to France against "giving herself hand and foot to Britain," which "utilizes France's need of protection" on the German front. France was told if she follows Britain she will have to send "part of her forces to the Alpine front, now without garrisons."

A government effort to present the "justice" of the Italian cause and show the world Italy's moderation was exemplified by official news and proclamations of Gen. Emilio de Bono, commander of the combined Italian armies in Africa.

Natives back of the line were assured by De Bono that the war was to protect their interests and that they had no need to suffer. He warned them also against "false rumors that our enemies seek to spread against us."

Baltimore Markets.

Baltimore, Oct. 4 (AP) (United States Department of Agriculture).—CATTLE—Receipts, 175; nominally steady; low cutter and cutter cows, 3.25@4.25; common and medium beef cows, up to 5.00.

CALVES—Receipts, 35; steady; good and choice vealers, 10.00@10.50; common and medium, 6.00@9.50.

HOGS—Receipts, 450; fairly active; fully 10 to 15 higher; top, 11.65; good and choice, 160-200 lbs., 11.40@11.65; 210-250 lbs., 11.15@11.40; 140-160 lbs., 11.15@11.40; 120-140 lbs., 10.85@11.25; good packing sows, 9.35@10.00.

SHEEP AND LAMBS—Receipts, 225; about steady; most good and choice ewe and wether lambs, 4.50@4.85; a few head, 10.00; common and medium grades, 6.25@9.00; choice slaughter ewes, salable, 4.50 down.

APPLES—Bushel baskets, Maryland, Pennsylvania, Virginia and West Virginia, Wealthys, U. S. 1s, 2½-in. minimum, 50@65; Summer Rambos, U. S. 1s, 2¾-in. minimum, 75@80; 2½-in. minimum, 60@75; Northwestern Greenings, U. S. 1s, 2½-in. minimum, 50@75; Grimes Golden, U. S. 1s, 2½-in. minimum, 65@75; Smokehouse, U. S. 1s, 2½-in. minimum, 60@75; Delicious, 1.00@1.25; Jonathans, 75@1.00; Yorks, 65@90; various all varieties, unsraded, 25@50.

GRAPES—Ohio, 12-basket cartons, 1.50; Delaware, 12-quart baskets, Concords, 35@45; New York, 12-quart baskets, Concords, U. S. 1 juice, 40@45.

HONEYDEW MELONS — California, standard crates, 1.00@1.75.

PEACHES—Virginia, Maryland and Pennsylvania, bushel baskets, Elbertas, U. S. 1s, as to size, 75@1.50; Hales, 1.00@1.75; Salways, 50@1.25; New York, bushel baskets, Elbertas, 2-in. minimum, 75@1.15.

PEARS—Bushel baskets, New York, Sheldons, U. S. 1s, 2-in. minimum, 1.50@1.75; bushel baskets, Bartletts, U. S. 1s, 1.75@2.00; Seckels, as to size, 75@2.00.

BEANS—Eastern Shore Maryland, bushel hampers, green, round stringless, 75@80; Bountifuls, 90@1.00; nearby green, round stringless, 50@80.

BEETS—Nearby, 1½@2.

CABBAGE—New York, bushel baskets, round type, 30@35; nearby and Pennsylvania, bushel baskets, various varieties, 30@35.

CARROTS—California, lettuce crates, 2.50@3.00; Colorado, 2.00@2.25; New York bushel baskets, washed, 65@75; nearby, 2@2½ per bunch.

CAULIFLOWER—Colorado, pony crates, 1.50@1.60; New York, Catskill district, standard crates, 1.75@2.00; Long Island, 1.50@1.75.

CELERY—New York, 2-3 crate, 1.50@2.00; Pennsylvania, 2-3 crate, 1.50@1.75.

CORN—Nearby, per dozen, sugar, 10@18.

CUCUMBERS—New York, bushel baskets, U. S. 1s, 1.50@2.25.

EGGPLANT—Nearby, half-bushel hampers, 30@35.

LETTUCE—California, crates, Iceberg, 2.50@3.50; New York, 2-dozen crates, Big Boston, 40@50.

LIMA BEANS—Eastern Shore, Maryland, bushel hampers, 1.75@2.00; New Jersey, 1.75@2.25; nearby, ½-bushel hampers, 75@1.00.

ONIONS—Pennsylvania, 50-lb. sacks, yellows, U. S. 1s, 95@1.00; New York, 50-lb. sacks, yellows, U. S. 1s, 90@1.05.

PEAS—Western, bushel hampers, Telephones, 2.50@3.00.

PEPPERS—Nearby, ½-bushel hampers, 20@30; Eastern Shore, Maryland, and New Jersey, bushel hampers, 40@50.

POTATOES—New Jersey, 100-lb. sacks, Cobblers, U. S. 1s, 1.00; Pennsylvania and Maryland, 100-lb. sacks, round whites and Cobblers, U. S. 1s, 85@95; unsraded, 75@80; Eastern Shore, Virginia, 100-lb. sacks, Cobblers, U. S. 1s, 75@80; ungraded, 65@70.

SWEET POTATOES — North Carolina, bushel baskets, U. S. 1s, 50@60; white yams, Puerto Ricans and Nancy Halls, U. S. 1s, 50@60; Eastern Shore, Virginia, barrels, Jersey, U. S. 1s, 1.00@1.35; nearby, ½-bushel hampers, 30@35.

TOMATOES—Nearby, ½-bushel hampers, ripes, ungraded, best, 30@40; poorer, 15@25; canners' stock, 30@35 bushel.

EGGS—Market steady; current receipts, nearby, 30; few higher; Southern, 26@27; white, large size, 34@35, few higher; medium, 32@33.

Receipts—Butter, 2,001 tubs; eggs, 1,070 cases.

POULTRY—Alive: Broilers, as to size, Rocks, 22@25; few mixed colors, 18@22; Leghorns, 17@18. Fowl—Rocks, 20@23; few large size higher; mixed colors, 15@20; Leghorns, 14@16; roosters, 12@13. Ducks—Young Pekins, 16@17; Muscovy, 15@16. Guineas—Young, 2 lbs. and over, 50.

State Blames Park Service For Eviction

Filling Station Operator Had Refused to Obtain Permit Is Claim.

By the Associated Press.

Richmond, Oct. 4.—The State was acting at the request of the National Park Service in evicting Melancthon Cliser from his home in Shenandoah National Park, Wilbur C. Hall, chairman of the State conservation and development commission, said today.

The actual ousting of Cliser from his property yesterday came after he had refused to obtain a required permit to operate a filling station in the park. Hall stated that an offer of the State to grant this permit was made against the recommendations of the park service, but was done in "maintaining a policy of the commission of co-operating in every possible way with the families in the park area which was taken over by the State."

Hall declared that no orders had been received to evict non-commercial residents of the park, while some persons in business within the park boundaries have been permitted to remain under an agreement that they cease their enterprises upon a 3-day notice.

A condemnation price of $4,855 was set on Ciser's 46 acres, but he refused to take it. His property remained on the roadside last night, where it was placed after he had been forced to listen to the reading of an eviction order, according to reports from Luray.

The State has been requested to evict two other operators of business establishments in the park area, Hall said.

Suit Asks $10,000.

Special Dispatch to The Post.

Cumberland, Md., Oct. 4.—Asking $10,000 for the death of a minor, Audrey Louise Morgan, who was fatally injured in June in an automobile collision, a damage suit was filed yesterday in circuit court by the State of Maryland for the use of her parents, Morgan D. Morgan and Bertie Morgan, of Frostburg, against Matt F. Morse, of Clayton, Ohio. The parents filed separate suits against Morse last week, seeking $20,000 damages for personal injuries.

Ask Pastor's Return.

Special Dispatch to The Post.

Moorefield, W. Va., Oct. 4.—The board of stewards of Duffey Memorial Methodist Episcopal Church South passed a resolution calling on the Virginia Conference to return the Rev. A. I. Orndoff for another year.

Hagerstown Assured Of Sewerage System

Special Dispatch to The Post.

Hagerstown, Md., Oct. 4.—Hagerstown's sewerage system, most of which was built some years ago, will be completed early next year with the assistance of a Federal grant, which has received presidential approval. The project will cost $46,532, of which the Federal Government has allotted $32,657. When completed every section of the city will have sewerage facilities. The section to be completed under the Federal grant is located in the northeastern section.

The disposal plant, built some years ago, was enlarged about three years ago.

Chicago Livestock.

Chicago, Oct. 4 (AP).—(U. S. Department of Agriculture.)—HOGS—Receipts, 4,500, including 3,000 direct. Market, fairly active, 5c to 15c higher than Thursday's average; spots up more. Top, 11.15; bulk desirable, 180-240 lbs., 10.85@11.05; 250-300 lbs., 10.50@11.00; 140-160 lbs., mostly 9.75@10.50, a few 10.75; bulk sows, 9.50@9.85; smooth lightweights, 10.00.

CATTLE—Receipts, 2,500; calves, 500. Limited offerings steers, and yearlings fully steady and all other killing classes getting fairly dependable action at unchanged levels; stockers and feeders steady; instances weaker on weighty feeders; 2 loads choice, 1,020 lbs., yearling steers, 11.65; part load mixed yearlings, 10.75; fat cows, 4.50@5.75; cutter grades, 3.50@4.35; weighty sausage bulls up to 5.75; practical top vealers, 10.50, few head up to 11.00.

SHEEP—Receipts, 9,000. Fat lambs active; bulk 25c higher; sheep and feeding lambs firm; good to choice native and range lambs, 9.00@9.25; few choice natives, 9.35 to small killers; plainer grade Western around 8.50@8.75; slaughter ewes, 3.00@4.25 mostly.

WOODWARD & LOTHROP
10TH 11TH F AND G STREETS PHONE DISTRICT 5300

The Glove Season—and a Special Offering of

NOVELTY LAMBSKIN GLOVES

$1.68 *Would Regularly Be Higher Priced*

Pull-on and one-clasp versions of the popular Fall 1935 styles. Choice of black and white, brown and beige. The group is limited to 480 pairs, so there is wisdom in making early selections.

GLOVES, AISLE 11, FIRST FLOOR

WOODWARD & LOTHROP
10TH 11TH F AND G STREETS PHONE DISTRICT 5300

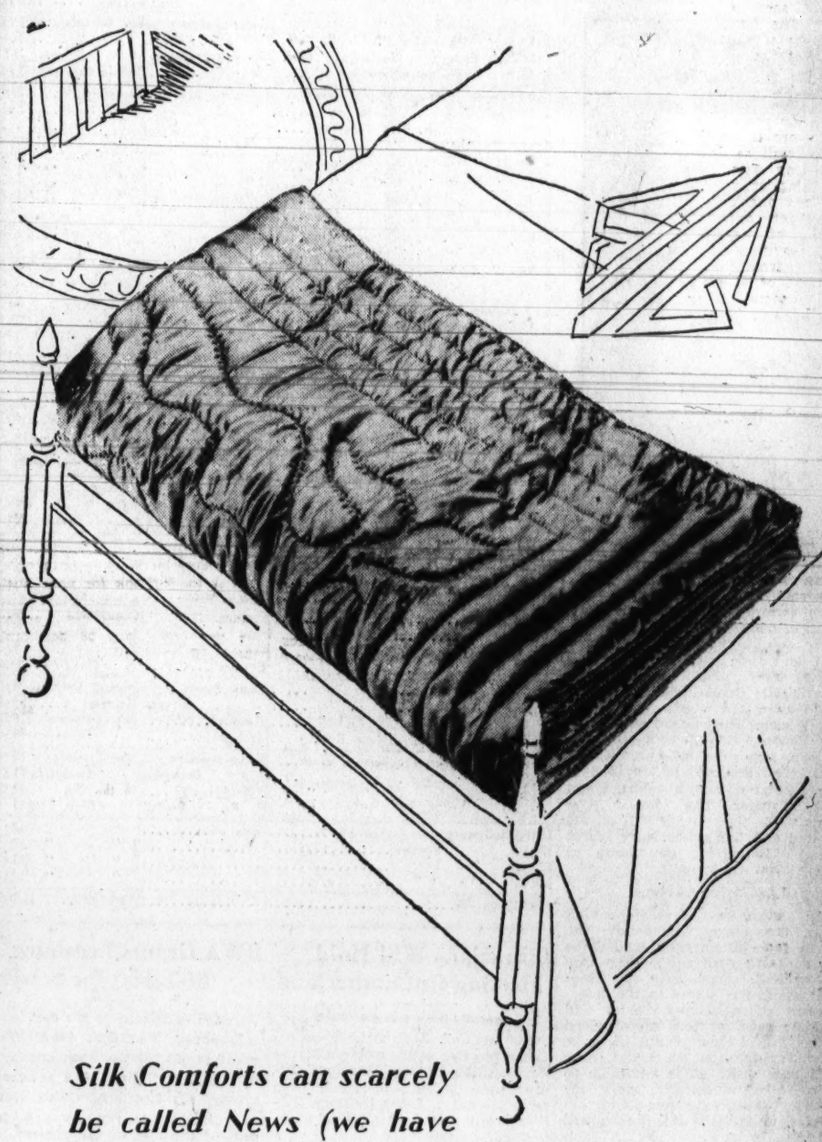

Silk Comforts can scarcely be called News (we have sold them for years) but—

SILK-FILLED COMFORTS *are Real News*

—and we invite you to see these new, silk-filled, silk-covered comforts

NOTE THESE FACTS ABOUT THESE COMFORTS

- Silk is a fine tubular strand, ideal for comfort filling.
- The silk fibers lie close together, compactly excluding the air.
- The silk filling is very resilient and durable.
- Naturally, the comfort is moth-proof—and has a minimum degree of moisture absorption.

[In actual test—subjected to a 40-pound pressure for five days—the silk-filled comfort retained its original fluffiness.]

If you are looking for a splendid new gift for a wedding present, or contemplating buying new comforts for your own home, we suggest you see these new arrivals.

Silk-Filled, Silk-Covered Comforts

72x87 Size $12

BEDDING, SECOND FLOOR

Florists Elect Gude.

Granville Gude, of Washington, has been named national councilor of the Society of American Florists to represent that organization at the meeting and deliberations of the United States Chamber of Commerce, it was learned yesterday. He succeeds the late Frank R. Pierson, of Tarrytown, N. Y.

H. N. Allison Funeral.

Funeral services for Harold Nelson Allison, 51, World War veteran, who died in Pittsburgh Wednesday as the result of a long illness from pneumonia, will be held today at 2 p. m. at the home o fhis sister, Mrs. Harold E. Doyle, 3818 Huntington street northwest. Burial will be in Rock Creek Cemetery. He also is survived by a brother, Arthur W. Allison.

Hikers to Visit Civil War Fort And Oxon Hill

Caverns Under Fort Stanton Added Attraction for Wanderbirds.

By Robert Shosteck.

Hikers who recall last winter's trip through the Oxon Hills and along Barnaby Branch will look forward to Sunday's Wanderbird trip through this scenic area, this time by a slightly different route, starting from Blue Plains. An added attraction on this trip will be the visit to the underground caverns of Fort Stanton, where munitions were stored during the Civil War.

Club members and readers of The Washington Post planning to go on this 7-mile trip will meet in front of The Post Building at 10 a. m., boarding buses which will take the group to the Home for the Aged at Blue Plains, the starting point of the hike. Reservations should be made in advance at National 4200. The round-trip fare will be 50 cents. Bring lunch and a cup for water.

Climb Wooded Trail.

The group will proceed downhill from the reservation, passing a truck farm and following a dirt road to a footbridge over Oxon Run. By trail and woodland road we ascend Oxon Hill to the small community at the crossroads of the same name. The 200-foot climb is made in about one mile of walking.

Oxon Hill derives its name from Oxford, England, and it is an abbreviation of Oxonia, a Middle

Latin name for Oxford. The region was so named by an early settler from Oxford who allotted a large tract of land in this valley.

We stop for refreshments at Oxon Hill and then turn down an old woods road which leads gently downhill to Bemini road. We continue along the woods road, crossing Wheeler road and then following Barnaby Branch to a dirt road crossing about one mile up. Hikers will recall this part of the hike as the habitat of skunk cabbage and poison sumac. The former blossoms while the snow is still on the ground and the sumac, very scarce about Washington, may again be seen, this time in seed.

Extensive Caverns.

As shown on the accompanying map, the group will follow the north fork of Barnaby Branch as far as a dirt road which leads into Silver Hill. From here the buses will carry the hikers to the intersection of Alabama avenue and Walker road, at the top of Good Hope hill. This is but ¼ mile from Fort Stanton, which the group will now visit. It is advisable to bring along flashlights, since the caverns are extensive and, of course, unlighted. Dr. Stokes will lead.

* * * *

Next Sunday's mountain trip to Orkney Springs will include an 8-mile hike on Sunday and a short evening trip and camp fire party up Shrinemont. The group will leave at 2 p. m. Saturday and return late Sunday, with a stopover at Panorama. The total expense will be $5 and includes bus fare, guide service, overnight hotel accommodations and three square meals. Reservations close next Friday afternoon, and a deposit of $1 must accompany each seat reserved.

Mary I. Atkinson Child Aid Chief

Named Director of Welfare Division of Bureau.

The section of the social security act relating to child welfare services will be administered by Miss Mary Irene Atkinson, former regional social worker of the FERA, as a result of her appointment as director of the Children's Bureau, child welfare division.

Miss Atkinson's appointment, just announced, is temporary. Before joining the FERA staff she was superintendent of the division of charities, Ohio Department of Public Welfare.

In her new office she will be in charge of consultation service and advice to the States now making plans to cooperate with the Federal Government under the social security act.

Associated with Miss Atkinson in her work at the Children's Bureau will be Miss Emma O. Lundberg, formerly director of research and studies of the Child Welfare League of America. Miss Lundberg also served the New York State temporary emergency relief administration as director of research and statistics.

Post Classified Ads serve thousands of readers and advertisers to their advantage every day. Just phone National 4200.

On the Air Today

THE ability to produce creditable "local programs" went into a distinct state of upturn this week. Those Gunther folks were so well pleased with "Judging the Stars" that they came back for more.

WRC planned to present for approval two prospective quarter-hour programs of different types and built two shows accordingly. When the audition came off the Gunther people couldn't decide which was the better—so they took both.

This is the first time, so I am told, that a local sponsor has presented two series of programs simultaneously from one station.

* * * *

The new Gunther shows will begin October 23. The first, titled "Velvet Voices," will be heard Wednesday nights. A really remarkable array of talent is employed for this quarter-hour; Marjorie King, soprano; Evangeline Tully, second soprano, and Virginia Sims, alto; Paul Fox's quartet, Uptowners Male Trio and instrumental interpretations by Melville and Fran.

The second show, "Uncle Zip," will be presented Friday nights, starring John Shelley—a musical show built around "Uncle Zip's" general store and postoffice at Happy Days Crossroads.

* * * *

Rumors, whether well-founded or not, have been current recently on the dissatisfaction of Chevrolet in the "G-Men" series. Obviously the sponsor wishes to sell automobiles in connection with the broadcasts and the source of material—the Bureau of Investigation—has not been so keen about its material being used in a commercially-sponsored half-hour, so 'tis said.

Announcement now comes that Chevrolet will produce a new musical show beginning October 19. This may or may not have anything to do, however, with a re-signing of the "G-Men" series. The new show will be built around Rubinoff and his violin, a 35-piece orchestra, Virginia Rae, popular soprano; Jan Peerce, tenor, and Graham McNamee. Its the first starring role for Rubinoff.

* * * *

A new form of Hollywood preview with a Nation-wide audience, not a handful of local celebrities, has been arranged for the Shakespearean spectacle "A Midsummer's Night Dream" tonight at midnight, WRC. Among the screen stars to be presented are James Cagney, Dick Powell, Hugh Herbert, Frank McHugh, Verree Teasdale and Olivia de Haviland. There'll be some behind-the-scenes events which led to making the picture.

* * * *

Things you may not want to miss: Thornton Fisher interviews Football Coaches Lou Little, Elmer Layden, Frank Thomas and others in his new series. The first is Lou Little, set for tonight, WRC, at 7 . . . Herbert Hoover in one of his infrequent mike appearances, addressing the Young Republican Assembly of California, WRC, at 10:30 . . . "Chateau" presents Eleanor Powell, Milton Berle, Niela Goodelle, Joe Humphries, Frim Sisters, Louis Armstrong and Walter Winchell at 9:30, WRC . . . Nino Martini introduces three songs from his new picture, "Here's to Romance," in his debut with the Chesterfield Orchestra, WJSV, at 9.

* * * *

And here it is Saturday afternoon and a critical game in the World Series for your radio afternoon.

J. H. H.

The Post Radio Time-Table

Saturday, October 5 Washington Eastern Standard Time.

	WRC 316M—950KC	WMAL 476M—630KC	WOL 229M—1,310KC	WJSV 206M—1,460KC	
6:30	Gordon	.....	.....	R. F. D.	6:30
6:45	Hittenmark	.....	.....	" "	6:45
7:00	" "	To be announced..	Musical Clock ...	News	7:00
7:15	" "	Hi-Hilarities	News	Sun Dial	7:15
7:30	" "	Philosopher	Musical Clock ...	" "	7:30
7:45	" "	Sons of Pioneers..	" " ...	" "	7:45
8:00	" "	Morning Devotions	" " ...	" "	8:00
8:15	" "	Morning Glories..	News	" "	8:15
8:30	" "	Cheerio	Musical Clock ...	" "	8:30
8:45	" "	"	" " ...	" "	8:45
9:00	" "	News	Kiddies Concert...	" "	9:00
9:15	Richard Leibert.	Breakfast Club ...	Waltz Themes ...	Dr. A. Simon..	9:15
9:30	Fields and Hall..	" " ...	Police Flashes ...	Northwestern	9:30
9:45	The Vass Family	" " ...	News	vs. Purdue	9:45
10:00	News	News	Claire Dillon	" "	10:00
10:15	Cadet Band	Edward MacHugh.	Piano Novelties...	" "	10:15
10:30	Mathay's Gypsy	Children's Frolic..	Kitt's Boys Band.	" "	10:30
10:45	Orchestra	" " ...	" " ...	" "	10:45
11:00	American Schools	" " ..	Laurence Gould...	" "	11:00
11:15	Norsemen Quartet	" " ..	Bud Gilbert	" "	11:15
11:30	International	Whitney Ensemble	Dance Music	Morgue Inquest.	11:30
11:45	Week-End	" "	Views of the News	" "	11:45
	AFTERNOON PROGRAMS.				
12:00	Minute Men	Simpson Boys	Ruth Karrelle ...	" "	12:00
12:15	Honeyboy, S'fras	CURBSTONE	News	" "	12:15
12:30	Merry-Go-Round	Farm, Home Hour	Luncheon Dance	" "	12:30
12:45	Safety Broadcast.	" " "	Music	Rhythms	12:45
1:00	Lee Gordon's	" " "	Victor Salon	Dr. Gusenfeld..	1:00
1:15	Orchestra	" " "	Music	" " ..	1:15
1:30	Dick Fidler's	Boulanger's Orch.	The Luncheoneers.	" " ..	1:30
1:45	Orchestra	Happy Jack	Claire Carroll ...	Buffalo Presents.	1:45
2:00	Vogues, Vagaries	Musical Interlude.	G. W. vs. Alabama	Captivators ...	2:00
2:15	World Series ...	World Series	" "	World Series...	2:15
2:30	" " ...	" "	" "	" " ...	2:30
2:45	" " ...	" "	" "	" " ...	2:45
3:00	" " ...	" "	" "	" " ...	3:00
3:15	" " ...	" "	" "	" " ...	3:15
3:30	" " ...	" "	" "	" " ...	3:30
3:45	" " ...	" "	" "	" " ...	3:45
4:00	" " ...	" "	" "	" " ...	4:00
4:15	" " ...	" "	" "	" " ...	4:15
4:30	" " ...	" "	" "	Dictators	4:30
4:45	" " ...	" "	" "	Tito Guizar ...	4:45
5:00	Indiana vs. Centre	News	Tea Dance Time..	Labor News....	5:00
5:15	Blue Room Echoes	Jackie Heller ...	" " " ..	Rhythms	5:15
5:30	Chasin' the Blues	Tea Time	" " " ..	Religion, Welfare	5:30
5:45	" " "	Gabriel Heatter...	Vocal Interlude ..	Organ	5:45
	EVENING PROGRAMS				
6:00	Madriguera's Or.	Bill Coyle	Today in Sports..	F. Wm. Wile..	6:00
6:15	Baseball Scores..	Kindergarten	Reg Newton	Sports Review..	6:15
6:30	News	Evening Album ..	News	Serenade	6:30
6:45	Two Favorites ..	W. Series Resume	Dance Music	Saundra Brown.	6:45
7:00	Sports Page	E. South's Orch..	" "	To Be	7:00
7:15	Popeye the Sailor	Master Builder ...	Revelers	Announced	7:15
7:30	The Message of	Country Hi-Jinks.	News Spotlight ...	Safety Board...	7:30
7:45	Israel	" " .	Mandolin Orchestra	Dorsey's Orch...	7:45
8:00	The Hit Parade.	Club Habana	" "	Club Columbia.	8:00
8:15	" " " .	Orchestra	Courtal Union	" " .	8:15
8:30	" " " .	Jamboree	Mission	California	8:30
8:45	" " " .	"	Irish Names	Melodies	8:45
9:00	G-Men	"	C. Benci's	Chesterfield	9:00
9:15	"	"	Orchestra	Program	9:15
9:30	Shell Chateau ..	Barn Dance	Songs of the World	Marty	9:30
9:45	" " ..	" "	Concert	May-Time	9:45
10:00	" " ..	" "	Camp Prowl	Musical Cocktail	10:00
10:15	" " ..	" "	Around	Melodies	10:15
10:30	Herbert Hoover.	POSTILION	News	Guy Lombardo's	10:30
10:45	" " .	Edwin Rogers ...	Jack Barry	Orchestra	10:45
11:00	Lotus Orchestra.	Slumber Hour....	Eddie Bonelli's	Abe Lyman's	11:00
11:15	" " .	" "	Orchestra	Orchestra	11:15
11:30	Bill Scotty's	" "	"Moonglow"	In the Old	11:30
11:45	Orchestra	" "	E. Prior's Orch..	Barn Loft	11:45
12:00	Hollywood	Sign off.....	Sign off.....	" "	12:00
12:15	Revue	.....	.....	" "	12:15
12:30	" "	.....	.....	" "	12:30
12:45	" "	.....	.....	" "	12:45
1:00	Sign off.....	.....	.....	Sign off.....	1:00

Librarians Will Hold Meeting in Cumberland

Special Dispatch to The Post.

Cumberland, Md., Oct. 4.—A regional meeting of the western Maryland section of the Maryland Library Association will be held here next Saturday. Libraries from Baltimore and western Maryland counties will attend.

The program will open with a luncheon at Emmanuel Paris House. The speakers will include former Judge Albert A. Doub, president of the board of directors of the Cumberland Free Public Library; Mrs. Marian E. Hawes, president of the Maryland Library Association, and Joseph L. Wheeler, librarian of the Enoch Pratt Library, of Baltimore. The meeting will be concluded with a dinner at the Maryland State Teacher's College, Frostburg.

Cumberland Is Host To Tri-State I.O.O.F.

Special Dispatch to The Post.

Cumberland, Md., Oct. 4.—Charles W. Held, sr., grand master of the Grand Lodge of Maryland I. O. O. F., was a guest tonight at the reunion of Odd Fellows from the tri-State area. C. W. Felton and W. B. Burdette, grandmasters of Pennsylvania and West Virginia, also attended.

J. Milton Patterson was master of ceremonies at a reception attended by Mayor George W. Legge and members of the city council. Chapel Hill Lodge, No. 53, and Rebekah Lodge, No. 1, assisted Chosen Friends Lodge in receiving the visitors.

Farmers Hold Wheat.

Special Dispatch to The Post.

Hagerstonw, Md., Oct. 4.—More than half of Washington County's bumper wheat crop, the largest in years, is still held by farmers. Approximately 600,000 bushels is believed by elevator operators to be held in the barns.

PWA Grants Leesburg $63,450 for Sewers

Special Dispatch to The Post.

Leesburg, Va., Oct. 4.—A PWA grant of $63,450 has been approved for the installation of a sewerage system for Leesburg. The grant, an outright gift, represents 45 per cent of the cost of the project. A special election will be called to submit the question of bonding the town for $77,550, the remaining amount necessary for the system.

The engineering company engaged to make the survey necessary in obtaining the PWA grant and to install the system if the bond issue proposal carries, said approximately $57,000 would be spent for ordinary labor and approximately 150 men would be employed for six months.

Dairy Judging Contest Plans Are Completed

Special Dispatch to The Post.

Winchester, Va., Oct. 4.—Plans for the annual dairy judging contest of 4-H Club members of northern Virginia to be held in connection with the Piedmont Dairy Festival in Manassas, next Friday were made public by W. R. Legge, director of vocational agriculture, today. The contest will be held on the Portner estate near Manassas.

Teams representing 4-H clubs in in Arlington, Culpeper, Fairfax, Fauquier, Loudoun, Madison, Orange, Prince William, Rappahannock, Stafford and Spotsylvania are expected to participate, Legge said.

Elizabeth Walker Wed.

Special Dispatch to The Post.

Lynchburg, Va., Oct. 4.—Miss Elizabeth Walker, former assistant postmaster at Rustburg, and Emmett T. Chandler, of Durham, N. C., were married in Rustburg September 29. The Rev. J. W. Marsh officiated.

"FREE RADIO INSPECTION"
Repair Parts for All Makes
SUN RADIO
MET. 3500
938 F St. N.W. 11th & E Sts. N.W.
WE REPAIR ALL MAKES OF RADIOS

Supper to Open Season Of International Club

The International Club, composed of foreign and American students in colleges and universities in the District, will begin its second season tomorrow night with a supper meeting at the Friends Meeting House, 2111 Florida avenue northwest.

Dr. Stanley Hornbeck, chief of the Far Eastern division of the State Department, will address the group at 7:30 on international relations. Supper will be served at 6. Seventeen countries are represented in the club's membership.

HECHT MONTH

NO MONEY DOWN . . . 1, 2 or 3 YEARS TO PAY!

9x12 Washed American Orientals

Perfect replicas of rare Kashan, Kirman and Sarouks

Truly magnificent, and so like the priceless rugs from which they were copied, you'll take real pride in them no matter how much you've longed for genuine Oriental. Red and blue Sarouk designs. Ivory and tan Kirman designs. Red and Rust Kashan designs. Every one a beauty!

48.88

Plus small carrying charge, if purchased on the Home Improvement Plan.

Sixth Floor—The Hecht Co.

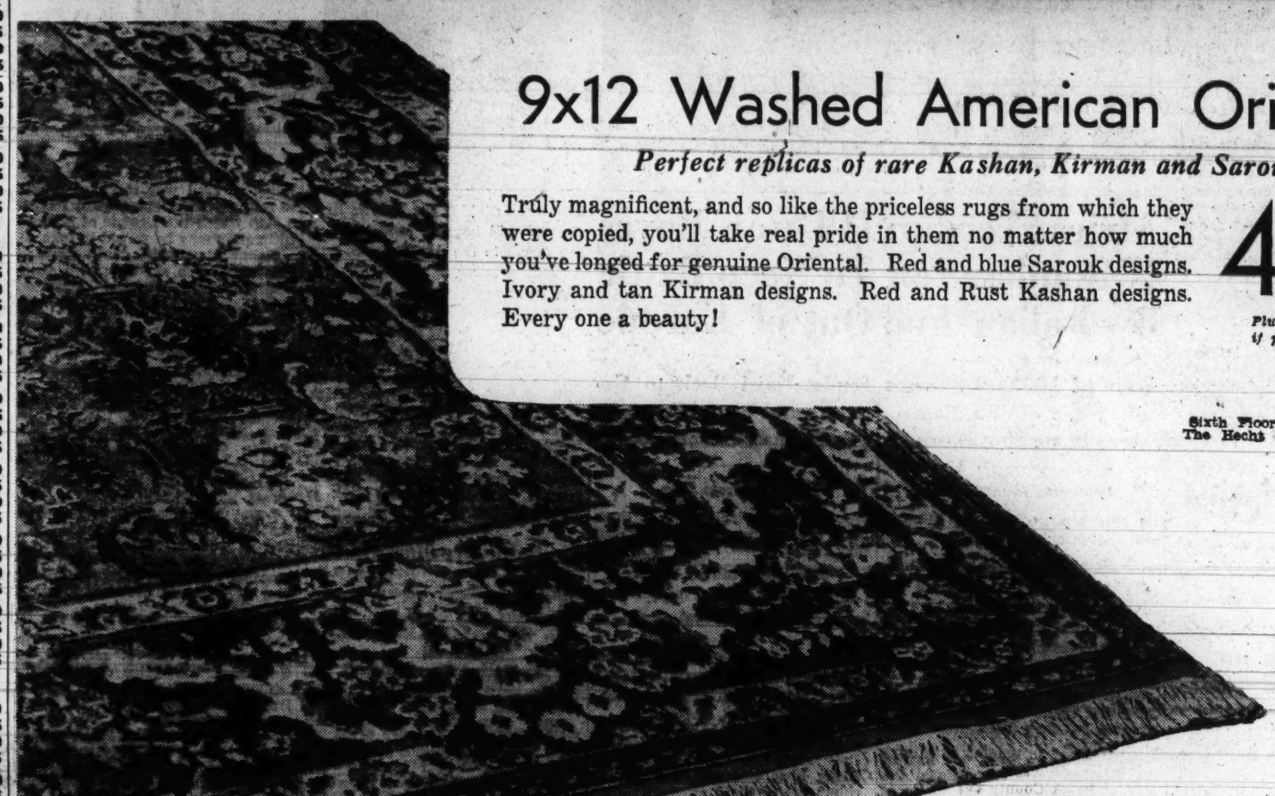

Any Average-Size Chair or Sofa

RE-UPHOLSTERED

15.95 for Chairs 25.95 for Sofas

Beautiful 50-inch fabrics for your choosing. Heavy, closely-woven tapestries, friezettes and novelty fabrics . . . introducing new modern weaves and gorgeous colorings. Also included in the offer is reinforcing of frames, re-twining of springs . . . new fillings and springs if necessary. And the work done by experts who know their job and do it well. Any wonder we've been busy ever since we first made this offer! Better cash in on it yourself.

Sixth Floor—The Hecht Co.

3-Pc. Colonial Bed Outfit

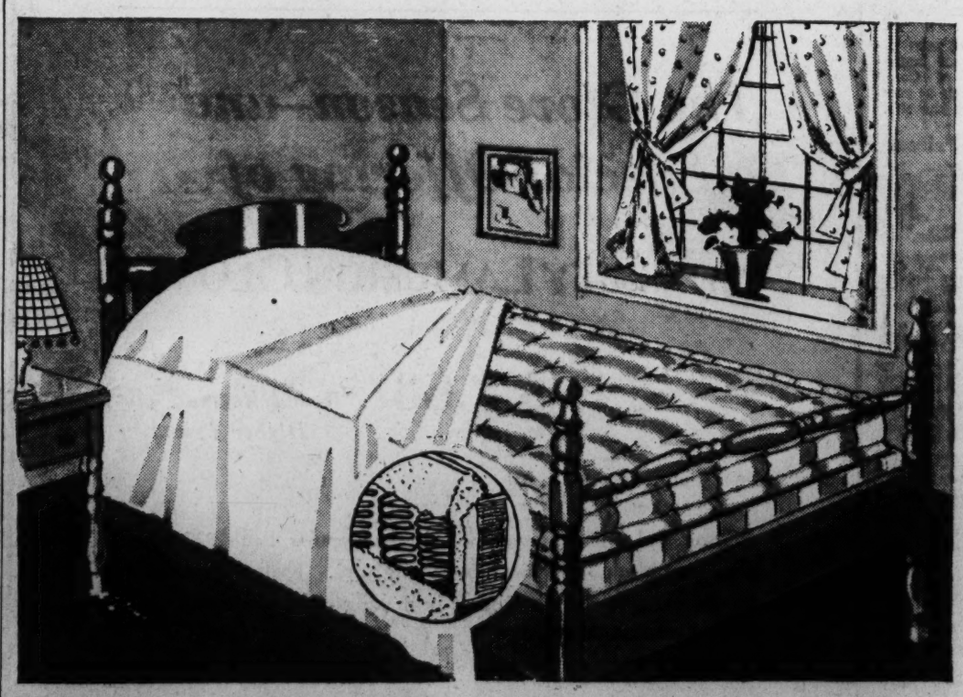

19.95

- Any Size Poster Bed
- Innerspring Mattress
- Fine Coil Spring

A well-built poster bed outfit that more than just looks well . . . equipped to give you the restful sleep every human being needs. Single, double or ¾ bed, finished in maple, mahogany or walnut. Fitted with a splendid innerspring mattress and sagproof coil spring. A Hecht Month value well worth investigating.

Fourth Floor—The Hecht Co.

Plea for Utley Cites Boyhood Injury to Head

Nice Hears Arguments for Clemency in Holdup Slaying.

By the Associated Press.

Baltimore, Oct. 4.—An array of witnesses paraded today before Gov. Harry W. Nice to tell him that Morris Utley, condemned to death for a murder during a holdup, had been moody and "peculiar" since a boyhood injury to his head.

The occasion was Gov. Nice's hearing on an appeal for clemency. A motion for a new trial was taken to the Court of Appeals, which divided evenly on the question, which, under Maryland law, sustained the decision of the lower court.

Nice Weighs Appeal.

After hearing the testimony, Gov. Nice took the appeal under advisement. Utley was convicted of shooting to death Charles T. Schimunek, a salesman, during a grocery holdup here last February. After Schimunek's death, Utley was arrested at Lancaster, Pa.

Among the witnesses was Utley's wife, who sat through the hearing with one of her two children on her lap. She told the Governor her husband had made three suicide attempts. Dressed quietly in black, her lips quivered as she told Governor Nice she had noticed before her marriage that Utley behaved queerly at times.

Prisoner's Father Testifies.

"But when you're young," she said, smiling a little, "you don't notice those things."

Another witness marshalled by R. Palmer Ingram, chief defense counsel, was Lemuel D. Utley, of Richmond, 74-year-old father of the condemned man. He told of Morris' fall from a bicycle and his constant headaches after the head injury.

In presenting his case to Governor Nice, Ingram stressed the evidences of insanity. J. Bernard Wells, State's attorney, countered by saying that the court had not considered this evidence and that the Governor, therefore, should not.

Winchester Club Asks Pastor's Reassignment

Special Dispatch to The Post.

Winchester, Va., Oct. 4.—Resolutions expressing the hope the Rev. W. F. Locke, D. D., presiding elder of the Winchester district, M. E. Church South, will be re-appointed have been sent by the Kiwanis Club to Bishop E. D. Mouzon, who will preside over the annual sessions of the Baltimore conference in Staunton, Va., October 9 to 14. Dr. Locke, who has served four years, has been active in many community projects.

A meeting of presiding elders in the Baltimore conference has been called by Bishop Mouzon for Tuesday preceding the opening of the conference.

Tobacco Price Change Due to War Doubted

Special Dispatch to The Post.

Danville, Va., Oct. 4.—The Italo-Ethiopia war will not change tobacco prices on the Southern markets, according to A. B. Carrington, a former president of the Tobacco Association of the United States and a large foreign dealer.

He said Italy is one of the few countries which makes few purchases of American tobacco, relying on home-grown and colonial leaf.

Mrs. Allen Elected.

Special Dispatch to The Post.

Cumberland, Md., Oct. 4.—Mrs. Davis Allen was elected president of the American Legion Auxiliary to Fort Cumberland Post, No. 13, last night. Other officers are Mrs. Frank A. Young, first vice president; Mrs. Clarence Eyre, second vice president; Mrs. Harry L. Vogel, secretary; Mrs. J. Thomas Long, treasurer; Mrs. Delia Morris, chaplain; Mrs. Abner Deitrich, historian, and Mrs. Hyle Walker, sergeant-at-arms. Committeewomen elected include Mrs. Earl Brode, Mrs. Carlton Hanks and Mrs. Earl Willett.

Stuart Hall Opens.

Staunton, Va., Oct. 4.—Stuart Hall, Episcopal School for Girls here, opened its ninety-second session yesterday with an enrollment of resident students 31 per cent larger than last year. Miss Ophelia S. T. Carr, principal, officiated at the convocation exercises, welcoming the students and guests and outlining plans for the session. On behalf of the alumnae association, Miss Sarah Robertson, vice president, welcomed the students.

Mannual Jobs Go Begging.

Special Dispatch to The Post.

Leonardtown, Md., Oct. 4.—Horace Bowling, recently appointed engineer of rural roads in St. Mary's county, said that since taking over the work, he has had 350 applications from truck drivers, 250 from prospective foremen, and only three men for laboring.

Martha Hickman Bride.

Special Dispatch to The Post.

Staunton, Va., Oct. 4.—John H. Ralston, son of Mr. and Mrs. J. W. Ralston, and Miss Martha Frances Hickman, daughter of Mr. and Mrs. Porter Hickman, were married here Wednesday, the Rev. Edward L. Huff officiating. Both are natives of the Bells Valley section of Rockbridge County.

Red Cross Drive Set.

Special Dispatch to The Post.

Waynesboro, Pa., Oct. 4.—The Junior Red Cross' five-day drive in Waynesboro and Washington and Quincy townships and Mont Alto Borough will open October 14 with a pet parade. Service clubs will be called upon to assist in staging the demonstration.

Post Classified Ads serve thousands of readers and advertisers to their advantage every day. Just phone National 4200.

'Unreality' Chosen For Lesson-Sermon

Christian Science Subject Is Announced.

"Unreality" is the subject of the lesson-sermon in all the Churches of Christ, Scientist tomorrow. The golden text is from Jeremiah 23:28: "What is the chaff to the wheat? Saith the Lord."

Among the citations which comprise the lesson-sermon is the following from the Bible: "And they that be wise shall shine as the brightness of the firmament; and they that turn many to righteousness as the stars for ever and ever." (Daniel 12:3).

The lesson-sermon also includes the following passage from the Christian Science textbook, "Science and Health With Key to the Scriptures," by Mary Baker Eddy: "Angels. God's thoughts passing to man; spiritual intuitions, pure and perfect; the inspiration of goodness, purity, and immortality, counteracting all evil, sensuality and mortality." (Page 581).

Ellis Windsor, Skipper on Bay, Is Dead at 57

Heart Ailment Is Fatal to Former Master of Schooner.

By the Associated Press.

Crisfield, Md., Oct. 4.—Capt. E. Ellis Windsor, 57, well known Somerset County skipper, died at his home on Somerset avenue today following a lingering illness of heart disease.

Capt. Windsor was a son of the late John and Catherine Windsor, of Fairmount. He was born in that community and made his home there for many years. He came here about 16 years ago.

He was captain of the sailing schooner, Annie Lee, which plied the Chesapeake Bay and was well known along the water course.

Besides his wife, Mrs. Ethel Windsor, he is survived by three sons, Edgar E. and Ralph H. Windsor, of Crisfield, and J. Lysander Windsor, of Atlanta, Ga., and a brother, George W. Windsor, of Fairmount.

Mrs. Mary E. Slonaker.

Special Dispatch to The Post.

Martinsburg, W. Va., Oct. 4.—Funeral services will be conducted here tomorrow afternoon with burial at Pine Grove M. E. Church, near the Virginia-West Virginia line, for Mrs. Mary Esther Slonaker, 27, wife of Roy W. Slonaker, who died at a local hospital of lockjaw.

Mrs. Slonaker was a member of an old Frederick County (Va.) family, and was the daughter of Mrs. Belle and the late Isaac DeHaven. She was born near DeHaven, Va. She was married seven months ago.

She is survived by her husband, her mother, a sister, Mrs. Beulah Murphy, and two brothers, Hollis and Harrison DeHaven, all of this county. Services will be conducted by the Rev. H. V. Wheeler, pastor of M. E. Church South, this city.

John L. Brown.

Special Dispatch to The Post.

Lynchburg, Va., Oct. 4.—Funeral services were held here today for John Lindsay Brown, 39, who died yesterday at Memorial Hospital. He was a native of Lynchburg, a Methodist, and belonged to the Red Men, Pythians and Elks. He is survived by the widow, Mrs. Carolyn Hoberock Brown; a son, Lindsay D. Brown, and two daughters, Olga and Rosamond Brown.

Bert Yantz.

Special Dispatch to The Post.

Flintstone, Md., Oct. 4.—Funeral services were held today for Bert Yantz, 57, who was found dead in his home here late Wednesday. He had been employed by Patrick Bridges, saw mill operator, and made his home with the Bridges family. Dr. George P. Paulman, county coroner, pronounced death due to a cerebral hemorrhage. Yantz was a brother of Oscar Yantz, of Reynolds, Md.

What's Going On and Where

Today's Events.

Meetings.

Washington Story League, Y. W. C. A., 8 p. m.

League for the Larger Life, 1414 Sixteenth street northwest, 8 p. m.

The Federation of Citizens Associations, Municipal Building, 8 p. m.

The Rhode Island State Society will hold an old-fashioned New England clam bake at 1204 North Columbus street, Ballston, Va., at 4:45 p. m.

Sigma Phi Gamma International Sorority will give its second balloon ball at the Willard Hotel at 10 p. m.

Liquor Wanted, No Beer.

Mt. Blanchard, Ohio (U.P.).—If this hamlet votes "dry" in November, the supporters of the prohibition movement will be dissapointed. The petitioners asked only that 3.2 beer be outlawed, leaving the wine and hard liquor sellers the winners.

Ship Movements

At New York.

Arrived Yesterday.

Lafayette, from Havre.
New York, from Hamburg.

Arrive Today.

Kungsholm, from Gothenburg.
Transylvania, from Glasgow.

Sail Today.

Berlin, for Bremen.
Black Eagle, for Antwerp.
City of Fairbury, for Stockholm.
Conte di Savoia, for Naples.
Frederik VIII, for Copenhagen.
Georgic, for Southampton.
Lafayette, for Havre.

Sails Tomorrow.

Transylvania, for Glasgow.

Sails Monday.

Columbus, for Cherbourg.

Reported by Radio.

American Merchant, due pier 58, North River, Monday.
American Shipper, due pier 60, North River, Monday.
Laconia, due pier 56, North River, Monday.
Normandie, due pier 88, North River, Monday.
Pennland, due pier 34, Hoboken, Monday.
Berengaria, due pier 54, North River, Tuesday.
Veendam, due Fifth street pier, Hoboken, Tuesday.

Trade Board Officials Open 2-Day Session

Special Dispatch to The Post.

Charlottesville, Va., Oct. 4.—Representatives from many of the chambers of commerce in the State and of the State chamber opened a two-day executives' conference here this afternoon. Group meetings were held throughout the afternoon, and visitors were guests at a buffet supper at Ash Lawn, given by Mr. and Mrs. Jay Winston Johns.

The meeting opened with a luncheon in the Monticello Hotel. W. S. Harney, of the Norfolk Association of Commerce, presided. After a welcome address by Fred L. Watson, president of the Charlottesville and Albemarle chamber, the members heard a talk by J. P. Mack, vice president of the American City Bureau, of Chicago, whose topic was "Local Chamber Finance."

A conference of secretaries was held in the clubroom of the hotel and a conference of presidents and directors in the ballroom. C. M. Mark, secretary of the Virginia Peninsula Association of Commerce of Newport News presided at the conference of secretaries. Discussions were led by F. R. Van Norden, secretary of the Petersburg chamber, and speakers were Dan S. Hollenga, business manager of the Alexandria chamber; C. H. Goldsborough, secretary of the Culpeper chamber, and Homer K. Bowen, executive secretary of Southwest Virginia, Inc.

Jay Winston Johns, president of the Virginia State Chamber, presided at the conference of presidents and directors, and the discussion was led by B. O. Hill, past president of the Suffolk chamber. Talks were made by Clem D. Johnston, past president of the Roanoke chamber; Ben T. Pitts, president of the Fredericksburg chamber, and T. H. Lowery, president of the Harrisonburg chamber.

Charge Is Dismissed Against Palace Laundry

Charges that the Palace Laundry violated the female eight-hour labor law by employing four women beyond the prescribed hours, were dismissed by Judge Walter J. Casey in Polic Court yesterday.

The laundry company was represented by John C. Chevalier, manager. Judge Casey upheld contentions of Defense Attorney Milton King that Health Department inspectors assigned to check employes arriving for and leaving work, were not in a position to determine whether or not the four women named were actually working the entire time they were inside the building.

Fashions in Shoes . . .

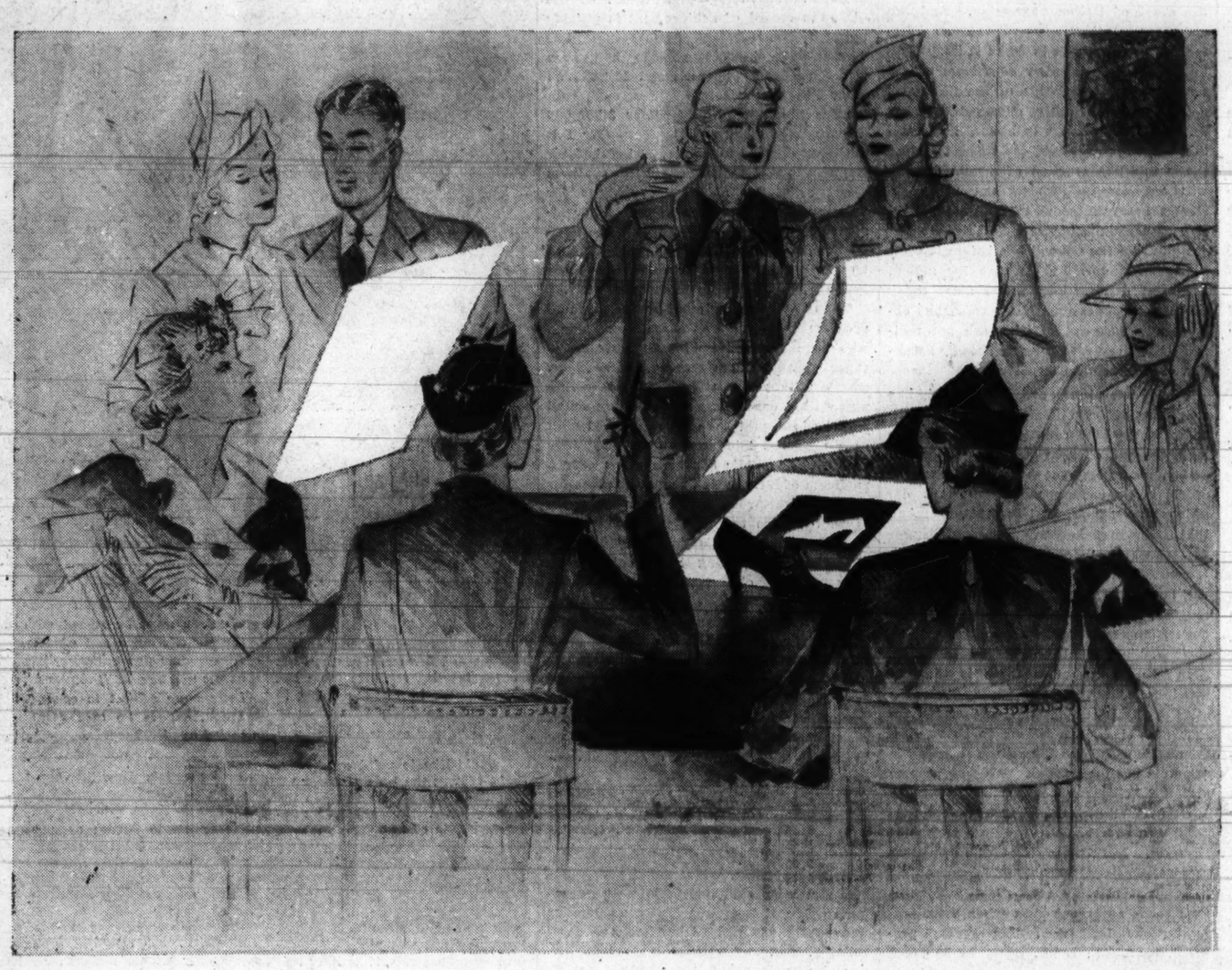

Every year there occurs in New York a most significant huddle. It is the annual get-together of the country's outstanding shoe designers and stylists. For months previous to this meeting they have been haunting the style centers of the world wherever fashions are created, and in many out-of-the-way corners where fashion does not count but inspiration abounds. From couturiers' salons, to forgotten and romantic villages in the back country of Europe, sketches have been made, copious notes have been written, and new and enchanting shoe styles have been born. It is a momentous occasion, this esoteric gathering to compare notes and decide how the fashionable lady will dress her feet for the coming season. Outright dictators, that is what they are, with an absolutism excusable only because of their insatiable ambition to make lovely ladies more lovely. And out of these deliberations come the handful of accepted and approved designs to be made up and displayed before the shoe buyers of the country.

Equally significant is the part that the house of Garside, makers of fashionable footwear for more than seventy-five years, plays in this important event. Theirs has been, and remains today, an unexcelled reputation in the trade for producing the finest feminine fashion shoes. Fundamentally fine in workmanship and materials, exquisite in style . . . never bizarre, but always true smartness safely within the bounds of good taste. The Garside factory consists of a veritable family of craftsmen, many of whom have been born to the trade of making fine feminine footwear.

Not only do Garside designers sit in the inner circle where styles are made and shoe fashions are born, but time and again the stylists' conference turns to Garside to perform the delicate and important task of reproducing their creations for presentation to the buyers' meeting. Blended with this authenticity of style is a fineness in manufacture that has earned for them the high place they hold today.

It is most natural that Garside was chosen as the fashion footwear for the customers of Woodward & Lothrop, for Woodward & Lothrop are the *exclusive* carriers of these custom-crafted shoes in Washington. It is a logical consequence of the traditionally high standards of the two houses. Here you will find a very complete array of Garside shoes—sophisticated evening slippers, tailored pumps, modish street oxfords, all in lasts and sizes to fit the most exacting foot.

WOMEN'S SHOE SECTION, THIRD FLOOR

Street Oxford. Suede with calf trim, toe and heel, in effective design that adds smart protection. Low walking heel $16.50

Suede Oxford Tie with dressmaker pleating trim—one of the new fashion notes. Smart with dressy town ensembles. $16.50

T-Strap Sandal. Suede with patent trim. Sophisticated formal style suitable for afternoon, cocktail or informal evening wear. Dress heel $16.50

Town-and-Travel Oxford. Suede with calf trim in suave design with flattering contours. An indispensable Fall shoe. Medium walking heel $16.50

Tailleur Calf Pump with tongue —the perfect choice for Fall tweeds. Swank Garside version of walking-pump with built-up leather heel $14.50

WOODWARD & LOTHROP
10TH 11TH F AND G STREETS
PHONE DISTRICT 5300

The Washington Post

Registered in U. S. Patent Office.
An Independent Newspaper.
(Published every day in the year.)

Eugene Meyer, Publisher.
Floyd R. Harrison, Comptroller.

The Associated Press is entitled exclusively to use for republication of all news dispatches credited to it or not otherwise credited in this paper and local news of spontaneous origin published herein. Rights of republication of all other matter herein are also reserved.

OFFICES OF THE WASHINGTON POST.

New York, N. Y. ..... 270 Madison Avenue
Chicago, Ill. ..... 360 North Michigan Avenue
Detroit, Mich. ..... 8-24-1 General Motors Building
St. Louis, Mo. ..... 205 Globe-Democrat Building
San Francisco, Calif. ..... 742 Market Street

DELIVERED IN WASHINGTON.

Daily, Sunday, 1 yr.	$7.80	Daily, Sunday, 1 week	15c
Daily only, 1 yr.	5.20	Daily only, 1 week	10c
Sunday only, 1 yr.	2.60	Sunday only, per copy	5c

BY MAIL—MARYLAND, VIRGINIA, WEST VIRGINIA AND NORTH CAROLINA.

Daily and Sunday		Sunday Only		Daily Only	
One year	$9.00	One year	$4.00	One year	$6.00
Six months	5.00	Six months	2.00	Six months	3.50
One month	.85	One month	.40	One month	.60

OTHER STATES, MEXICO AND CANADA.

Daily and Sunday		Sunday Only		Daily Only	
One year	$11.00	One year	$4.50	One year	$7.50
Six months	6.00	Six months	2.50	Six months	4.00
One month	1.00	One month	.45	One month	.70

All Subscriptions by Mail Payable in Advance.

Entered at the Postoffice, Washington, D. C., as second-class mail matter.

TELEPHONE NATIONAL 4200.

Saturday, October 5, 1935.

A Sham Neutrality.

Senator Nye urges the country to shun "the temptation to cash in commercially on the blood of other nations." When profits jeopardize our position as a neutral, he says, we must make up our minds to abandon them. The Senator evidently has a very inadequate conception of what constitutes the profits of war. He expects to preserve neutrality merely by withholding loans and credits from nations engaged in war, forbidding the use of American ships in delivering contraband to belligerents, and providing for mandatory enforcement of embargoes against the sale of munitions.

Not one of these policies, nor all of them together, would take the profits out of war, and they provide no guarantee whatever against our becoming involved in a major conflict. The profits of a war are almost impossible to trace down and isolate. They may be obtained, moreover, without doing business directly with nations at war, and they are quite as likely to precede as to follow the outbreak of hostilities. The United States, for instance, has already profited to a considerable extent from Italian purchases of our cotton, copper and other raw materials in preparation for war. We have already cashed in on our share of the bombs which blasted Aduwa.

Great Britain, in recent months has outstripped Italy as a buyer of munitions materials from this country and Japanese purchases of potential contraband have exceeded those of Britain. Of course, the cotton, copper, iron and steel which we sell to Italy, Japan, Great Britain and other countries may be devoted to peaceful purpose as well as warlike use. Nevertheless, the marked increases in shipments of such commodities to countries arming for war, or fearing war, yield profits that enable us to cash in "on the blood of other nations" without even being conscious of our participation.

If Senator Nye ever cared to delve beneath the surface, he would discover that the only sure way to take the profits out of war for a modern trading nation lies in a complete withdrawal from the field of foreign trade. A neutrality policy which is based upon mere abstention of trading with actual belligerents would not prevent our ships from being searched on the high seas or protect us from justifiable charges of being war profiteers.

Science Moves Forward.

There should be no disappointment if experience reveals exaggeration in the announcement that Dr. E. C. Rosenow, of the Mayo Foundation, has discovered a definitely effective serum for poliomyelitis. Universal desire fathers universal faith. But "cures" have been announced before—without verification—and it is to be noted that, as the true scientist should, Dr. Rosenow speaks guardedly of his serum. He emphasizes, for instance, that its value is contingent upon utilization at the onset of the disease.

Nevertheless, the news of the demonstration made with rabbits before the Kentucky State Medical Association does furnish ground for hope. Dr. Rosenow is not merely a bacteriologist with the Mayo Foundation, which bears an excellent name for painstaking achievement. He is also one of the pioneer students of this particular disease and is credited with having first, 19 years ago, isolated the germ which is believed to be its cause.

After each epidemic of a serious ailment, medical science tends to move at least one step toward successful treatment. It may well be that, this time, the control of this particular scourge is at last in sight.

The District Jail.

With billions of dollars being strewn about the country in the name of public improvements and with millions earmarked for the District alone, the superintendent of the District jail finds it necessary to map a campaign to win support for his plans to modernize the institution. In the midst of a bedlam of bookbinding, landscaping and leaf raking, the District jail festers in its disrepair. Such are the fruits of work-relief.

To further his cause, Superintendent Rives shows Lorton Reformatory to be a model penal institution compared to the local jail. Anyone who has ever inspected the District workhouse needs no further argument. The local jail, product of the engineering genius of 1876, is so outdated that electrocutions must be performed in the dining hall. Breakfast comes first, then an electrocution at 10 o'clock, and dinner at noon. Designed to accommodate 500 prisoners, the institution now houses 675. More guards are needed. Cells are difficult to heat, and the ventilation system is inadequate.

Before further talk is heard of another bridge, a subway system or a new parkway, attention should be given to Mr. Rives' plea for a reasonable modernization of the District jail facilities.

The Spotlight On Geneva.

While bombing planes blast paths for the onward march of the Italian invaders, the spotlight of fundamental interest shifts today from the field of warfare to the famous council chamber at Geneva. There the executive organ of the League of Nations is now confronted with both the overt act and the acid test. Mussolini has called for a showdown, and the League must place its cards, where all can see their quality, upon the green baize of the Council table.

Certain advantages, lacking in the Manchurian dispute, are to be found in the hands of Geneva. Most of the important League members have already committed themselves to the exercise of sanctions in the event of Italian aggression. And the character of that aggression is so barefaced, so flagrant, as to make it impossible to find even the shadow of a legal excuse for the current violation of the Covenant, not to mention other outraged treaties. Probably never before in history has a nation seriously advanced the present Italian thesis that the creation of a neutral zone was "in reality nothing more than a strategic move intended to facilitate aggressive preparations."

But while the Council has before it what seems an unquestionable case for action, the vital deliberations which start today will not be understood if the enormous obstacles to clear-cut decision are not realized at full value. They are, broadly speaking, of a threefold character.

Of real importance, even though Italy has so clearly indicted herself, is the impediment which that country—still a League member—can offer to any definite Council action. To preserve the full sovereignty of League members most important decisions at Geneva must be unanimous. And that means that there are a hundred ways—as Japan showed four years ago—in which Baron Aloisi, the shrewd Italian delegate, will be able to block and delay decisions by the Council. During those delays, of course, the Italian armies will be steadily smashing their way deeper into the heart of Ethiopia.

In the second place there is the tremendous difficulty of reaching agreement—aside from Italian obstruction—on the nature and kind of sanctions to be applied, even after a decision for collective action in principle has been taken. We may assume that the British would like to apply fairly drastic sanctions, the Russians moderate penalities, and the French only a very mild program. But the problem of reconciling these viewpoints, with all decisions subject to approval by the respective capitals, is seen to be enormous even when visualized in very simplified form. The eventual program, obviously, is not likely to be much stronger than the maximum acceptable to the most hesitant of the League leaders.

Last, but not least, is the problem for Geneva of the American attitude. When a community has a vital decision to take it is not greatly helped by the attitude of an important resident who, from a distant fishing hole, sends a message to the effect that he won't commit himself but would like everyone to believe him a "good neighbor." The exasperating factor for Geneva is that the United States has in no way officially indicated how it would regard any punitive League action against Italy. And, of course, that uncertainty greatly strengthens the arguments against taking any such action.

All in all, it can scarcely be expected that the League Council will act either very quickly, or very firmly. And, of course, it is on this that Mussolini counts. If he can utterly shatter the primitive Ethiopian defense before the incomplete and poorly geared machinery at Geneva becomes operative, the first rubber will have gone in his favor.

Noblesse Oblige.

In several recent ship mishaps, the captains have carried out the popular tradition of remaining on their vessels to the last. Their heroism is no less real because of the fact that once a ship is completely deserted it becomes a salvage prize for anybody. The monetary value of a ship and cargo, as well as a beautiful tradition, as old as ships themselves, combine to defer abandonment to the last possible moment.

But more than maritime tradition is involved. Shipwrecks involving the Morro Castle, the Dixie, the Rotterdam and others, and the resultant rigid investigations, remind anew of the written and unwritten marine laws which hold the captain of a vessel personally responsible for accidents, no matter what the direct causes.

It is one of those stern rules of the sea that ship masters may guide their vessels safely for a score of years, only to lose their commands through a single error of judgment. Where a rigid inquiry proves that factors of nature or acts of subordinates beyond normal expectations, out of his control, caused the accident, a captain may escape punishment. But public censure often remains; the responsible officer of a ship never has the same prestige among his fellows after a blunder. The caution, zeal and rectitude of a lifetime are forgotten. The doctrine of noblesse oblige—that rank confers obligation—is paramount on the sea.

Every person in a responsible place is in similar status. The minister may give years of consecration to his work, and be blacklisted for a single slip. The doctor may save a thousand lives, yet suspicion in one death will ruin him. The locomotive engineer, the public official, the teacher, the judge, the editor—all persons who depend on public confidence are daily reminded by examples that the head raised above the crowd is the target for stones in time of trouble; that one who assumes a rank above his fellows must, ipso facto, bear the full responsibility of that rank.

Whatever injustice, ingratitude and fickleness all these may betoken, the principle itself is sound. Constant vigilance is the price of prestige. Punishment is far more certain than reward. A fall is as swift as a climb is laborious. It is best so, for elasticity here would flood the world with excuses. Man instinctively is too prone to explain away his failures. Results are what count, and reasons for adult failure seldom fall on receptive ears.

Confession Of Failure.

With all funds allotted, State WPA directors report that 1,126,234 jobs have so far been provided under the work-relief program. Excluding enlargement of the CCC, the record of achievement is pitiably unimpressive. At the beginning of this month only 452,739 persons had been placed on WPA pay rolls and 113,855 on other Federal projects.

Thus the attempt to transfer 3,500,000 persons from relief rolls by November 1 is obviously doomed to failure. Administrator Hopkins is said to be planning to continue direct relief for able-bodied persons for whom no jobs have been discovered or invented by that time. This is substantiated by the decision to drop the provision that 90 per cent of the labor on certain PWA projects must be taken from relief rolls.

The collapse of the ambitious work-relief program is in no way surprising. Those who have followed its history have never expected anything else. It is, however, amazing that an undertaking involving peace time expenditures of unprecedented magnitude should have been launched with such apparent blindness to the difficulties ahead. The public has been given only a modicum of information regarding plans for utilizing work-relief funds, probably because they are too nebulous and too uncoordinated for publication.

Haphazard spending is unavoidable in view of the objectives sought by Mr. Hopkins. For instance, Assistant WPA Administrator Gill emphasizes the necessity of selecting projects that give employment to so many plumbers, carpenters or white collar workers, in order to remove them from local relief rolls. In other words, the work has to be devised to fit the men. Consequently, it can not be planned primarily to meet the requirements of the communities.

Examination of lists of WPA projects approved for certain States shows a preponderance of road construction plans and undertakings entailing limited overhead costs for materials. Since the aim is to provide a maximum number of jobs with minimum delay, it is certain that a good many unneeded roads will be built with Federal relief money, and various other local improvements launched that do not satisfy any pressing want or fit into any long-range planning.

Apart from the inadequacies of the work-relief program as a means of providing useful employment, it seriously interferes with systematic co-operation between Federal and State authorities in financing road construction and other improvements. Although local governments are said to have contributed $200,000,000 to the amounts that will be spent by the WPA for various purposes, there is no indication that these supplementary outlays will be applied in accordance with a predetermined arrangement for matching contributions. It is not merely that haste has made almost criminal waste. It is also causing structural injuries to the Federal system of government.

Man is that miserable creature who spends the greater part of his energies trying to win the admiration of others in an effort to compensate for his poor opinion of himself.

A ukulele is a so-called musical instrument which anybody can play and nobody can spell. (That is, nobody but proofreaders.)

There is implanted in each person the innate ability to act the fool. It isn't necessary for any of us to rehearse in order to turn out a finished performance.

Times are getting better. Now and then you see a man go into a bank with his hat on his head instead of in his hand.

The way people are backsliding these days we doubt if the road to hell is paved. It's probably oiled.

Petty Politics In The Dam's Name.

From the Kansas City Star.

Secretary Ickes' explanation of the change of the name of the Hoover Dam to Boulder Dam is one of those explanations that do not explain. Such a project, he says, is too important to carry the name of any living man.

But it happens that this principle seems to have been discovered for this particular occasion. The great Roosevelt Dam in Arizona, which was started in 1905 under the Administration of Theodore Roosevelt, was fittingly named for the President. The Wilson Dam in the Muscle Shoals project was named for Woodrow Wilson, while he was living. The Norris Dam was named for Senator Norris, and the Wheeler Dam for Senator Wheeler.

Herbert Hoover, as Secretary of Commerce, was chairman of the Colorado River Commission that finally obtained the seven-State compact that made possible the construction of the dam in the Colorado River, and the dam appropriately was named for him.

In view of this record the country can come to only one conclusion about the change in the name of Hoover Dam. It was intended as a slap at the former President and was politics at its pettiest.

The Kick-Off.

Letters To The Editor.

The Post welcomes letters from its readers. All communications must be signed with the writer's name and address. Upon publication initials or pen names will be used if requested. Letters are subject to condensation, and in no case should they exceed 250 words.

A Mind Fed By Tabloids.

To the Editor of The Post—Sir: Your very interesting correspondent, Jonathan Swift, writes on the modern fad for proletarian novels and proletarian art. He takes Mr. Schriftgiesser to task for "going to bat" for those artists who write or paint in what is called a proletarian angle.

I would like to point out to Mr. Swift that at the time of the Civil War there was such a thing in the air as slavery. The subject was uppermost in most intelligent minds. Had Mr. Swift lived in those days and read "Uncle Tom's Cabin," he would have no doubt dubbed it just a fad novel about slavery. However, "Uncle Tom's Cabin" has outlived the Jonathan Swifts of its day. It was an effective piece of literature, or propaganda, if he likes that word better.

If Mr. Swift thinks that proletarian art is a racket, he merely shows in what track his mind runs. His mind has been fed by the tabloids and the word racket slides glibly from his pen. It is so easy to write racket, and its connotation is immediately implied. The average reader shrugs his shoulder and says "So what?" But a more serious thinker would take proletarian art as an honest manifestation of the times we live in. It seems that Mr. Swift never lived through the recent depression, with its tremendous unrest. However, his eyes were interested in the more lurid news of the day, Capone and Dillinger. Racket, therefore, is a word more significant to Mr. Swift than the five-year depression. How then can Mr. Swift understand the times and be equipped to judge proletarian art?

He points to Rivera as a good showman, who knows his publicity. But in venerating Shelly, Byron and Heine he does not mention that they in their own days did a few stunts for newspaper space, not planned, but nevertheless spectacular enough for widespread comment. Shelly fought for women's rights, Byron was a good swimmer, Heine was through a revolution, etc. Mr. Swift should not condemn an artist who finds himself in print and then class all proletarian art as a fad. Mr. Swift, there is something in the air. Do you smell it or is your nose buried deep in the folios of the past?

Yours for honest art criticism.
LIONEL S. REISS.
Washington, Oct. 3.

On Judges' Vacations.

To the Editor of The Post—Sir: Your recent editorial on the three-month vacations of the judges of our higher local courts was very timely and to the point. I am very sure that it awakened a warm response in the hearts of many whose cases are awaiting trial, while they are imprisoned—although presumed innocent by law—because they lack money for bail and, also, among many whose cases have slowly crept forward on calendars in our local Supreme Court, always six months behind!

The President does not absent himself from his job for the three entire summer months; nor do his Cabinet officers. But our judges suspend all progress toward trial of cases on their calendars; permit persons later proved innocent to remain imprisoned three months longer; litigants and witnesses even die, at times, because trial dates are advanced three months further in order that they may vacation for three months, which halts the entire machinery of our courts, in so far as trials are concerned. Injustice results which is avoidable.

Our Constitution provides orderly pathways to exact and equal justice for all citizens and I am wondering if one's constitutional rights are not infringed when judges arbitrarily close our courts up, against trials, for one-fourth of the calendar year to vacation. MERE CITIZEN.
Washington, Oct. 3.

The Pedestrian Problem.

To the Editor of The Post—Sir: Without wishing to enter an endless controversy with Mr. Van Dusen relative to traffic in Washington, I nevertheless feel that some one should come to the defense of those men, women and little children who have been sent to their graves by the wild killers on wheels who are allowed to use the streets as race courses without fear of arrest. The traffic director states most of the killings are to be blamed upon the victims, and he quotes figures. What are figures worth if not based on facts? Does he expect one of these murderers to go into court and admit responsibility for a killing? Usually the driver is the only one who sees the accident and he knows the dead cannot challenge his lies. With no real information upon which to base a verdict the jury at the inquest clears the driver, and, "the figures show."

Mr. Van Dusen says the pedestrians will not protect themselves and must be made to do so. Protect themselves against what? Against the careful driver who respects the rights of others? No one needs protection from him. All, however, need protection from the insane bonehead who daily violates every traffic regulation that gets in his way whether at the crosswalk or in the midle of the street or block. Does Mr. Van Dusen claim we are getting this protection? Can he walk two blocks on a downtown street without seeing traffic violations by drivers who do not give a whoop in hades for the safety of others? Since when have the crosswalks been made safe for pedestrians.

The writer walks from 60 to 75 blocks every day and has a fairly good idea of what the pedestrian is up against in this town. When Mr. Van Dusen makes the crosswalks safe for use by the walkers, they will be glad to confine their crossings to those spaces, but they are sick and tired of his stereotyped tirades against the killed and wounded and the clearance he is continually giving the drivers. He knows no more about the traffic here than the average citizen.

PEDESTRIAN-DRIVER.
Washington, Sept. 29.

Monuments On The Ellipse.

To the Editor of The Post—Sir: Though not a native of Washington, I have been a resident and property owner for many years and I love every foot of it. I want to express my appreciation of your recent editorial, "Save the Ellipse," and wish to say ditto to every word of it. J. D. S.
Washington, Sept. 27.

To the Editor of The Post—Sir: I read, with a great deal of interest, your editorial under date of September 25, on "Save the Ellipse." I am fully and heartily in accord with the editorial.

I served for some four months with the Second Division in the camouflage section, and therefore have a feeling of sentiment for the desire of the Second Division to memorialize their dead. I do think, however, that a more proper place can be found than where now proposed. RALPH WALKER.
New York City, Oct. 3.

To the Editor of The Post—Sir: I have read your editorial of recent date and title, "Save The Ellipse." I am in entire agreement with your statements and conclusion. There should be other sites available for such a well deserved memorial as is proposed for the Second and Fourth Divisions without introducing such features in the majestic and beautiful tree studded Ellipse area. I hope that your protest will be effective in bringing about reconsideration of the site.

E. S. DRAPER.
Knoxville, Tenn., Oct. 1.

To the Editor of The Post—Sir: I have read with great interest the editorial published in The Post under date of September 25. I have known Washington intimately for a number of years and I have followed with keen interest the development of this plan. In my personal opinion, it would be unfortunate to encroach upon this restful and natural park area with a monument such as is now proposed to commemorate the Second Division.

I am heartily in favor of an appropriate monument to commemorate this or any other division who so well served its country during the World War. I am equally heartily opposed to the placing of any such monument in any portion of the "Ellipse."

Those of us who must view any memorial should have an equal right with the donors of such a memorial, to an expression of an opinion concerning the appropriate location in which the public may best appreciate the purpose for which the monument is erected. As one of the members of the "public" and as an individual who has devoted many years to the study of such problems, I do hope that further serious consideration will be devoted to the question of selecting a proper site for this memorial before the decision to place this memorial on the "Ellipse" area is accepted as final.

A memorial, however successful its designer may be in producing a work of art, will lose much of its intrinsic value and will destroy a beautiful natural area if erected as now proposed in this setting.

In writing this comment, I do not wish to be placed in the position of unduly criticizing the judgment of those who have approved this site. All that I ask is that the fullest consideration be given to every possible part of this problem and that the intrinsic beauty and the simplicity of this natural area be given its due share of consideration before it is finally decided to encroach upon this area.

ALBERT D. TAYLOR.
President, American Society of Landscape Architects.
Cleveland, Ohio, Sept. 30.

The Post Impressionist

Mystery of the Registered Bond.

Post Office, Saturday.

LAST night Williamson came to us in great puzzlement and distress. He said:

"There's something very queer going on in the Treasury Department. I feel that the Post-Impressionist ought to institute an investigation. I am convinced that there's gross carelessness in the Division of Loans and Currency and I have documentary evidence which at least seems to indicate collusion to cover the carelessness.

* * *

"My son was born toward the end of the World War," Williamson continued: "You know Tom. Well, along about then, the Government was issuing all sorts of bonds—Liberty Bonds and Victory Bonds. The Government said they would help win the war, or make the world safe for democracy, or soldify the peace; and the President and the Secretary of the Treasury appealed to everybody to buy the bonds as a patriotic duty and a good investment. Why, the Government advertised those bonds—sent sales agents all over the country to sell them! People were so worked up, you were liable to be lynched for treason if you didn't subscribe.

"So I bought one for Tom.

* * *

"Then the Government advised all buyers to have their bonds registered. It said: 'This guarantees your ownership in case the bonds are stolen or mislaid.'

"So I had Tom's bond registered.

"It was registered as belonging to him or me.

* * *

"The interest came in regularly: I'm bound to admit that. But a while ago, when the Government said it would redeem the bonds, and I couldn't find ours—well, I wasn't worried, because it had been registered. So I wrote to the Treasury Department—and that's how I got the first hint of the trouble I'm talking about.

* * *

"I wrote on August 21—gave the approximate date of purchase and the names of registration. And on August 28 I got an answer—I have it here."

Whereupon, Williamson produced a letter reading thus:

TREASURY DEPARTMENT.
Office of the Secretary,
Division of Loans
and Currency.
August 28, 1935.

Dear Sir:
In re Thomas G. Williamson or William Q. Williamson.
Receipt is acknowledged of your recent communication. This matter is receiving attention and you will be fully advised relative thereto as soon as possible.

M. WESLEY,
Chief.

Countersigned:
R. L. LINDSEY,
Manager, Claims Section.

* * *

"That sounded fair enough," said Williamson, "but, after a bit, 'as soon as possible' got to be pretty long. So, on September 4 I wrote again—and again, one week later I received this answer."

He produced another letter which read thus:

TREASURY DEPARTMENT.
Office of the Secretary.
Division of Loans
and Currency.
September 11, 1935.

Sir:
Receipt is acknowledged of your recent communication, September 4, 1935. This matter is receiving attention and you will be fully advised relative thereto as soon as possible.

Respectfully,
M. WESLEY,
Chief.

Countersigned:
R. L. LINDSEY,
Manager, Claims Section.

* * *

"Now," said Williamson, "no unprejudiced man will deny that, even apart from their strange English and punctuation, there is a certain similarity in those letters. And they are signed, you'll observe, by two persons: a joint action. Moreover, the salutation of the second letter casts serious doubt on the 'respectfully' of Mr. Wesley's signature: whereas I was first addressed as 'Dear Sir,' I was next greeted as 'Sir'—somebody was trying to scare me.

* * *

"Well, I wasn't to be scared. Every week since then, I've written a genuinely respectful letter to this Division of Loans and Currency. And—would you believe it?—every week, just a week after hearing from me, those people have replied that 'this matter is receiving attention' and told me that I 'will be advised relative thereto as soon as possible.'

* * *

"What's happened to the Treasury Department's registration-records?" asked Williamson suspiciously. "August 21st—till today! I'm patriotic; I'm a warm admirer of the present Administration; I'm willing to forget I paid gold dollars and will get—I hope—sixty-cent dollars back. But I bought a bond from the Government, and had that bond registered, on the Government's promise to redeem it—lost, strayed or stolen. Tom wants the money for his schooling. And I want the Government to keep its word. So we both want an investigation!"

Fair Enough

By Westbrook Pegler

Chicago, October 4.

THE first Chicago game of the World Series was the most dashing display of baseball, the martial spirit and elegance, combined, that has ever been presented to the patrons of the industry. The polite charm of the spectacle was marred only by the petulance of two of the umpires, the Messrs. Moriarty and Quigley.

The baseball was spirited and full of the fascinating uncertainty which old Abner Doubleday wrote into his invention before the Civil War, the marching and tooting of the American Legion band were the stuff that wars are made of and the ushering was beautiful. Moreover, the contest took a turn in the last half of hie ninth inning which gave the public two extra measures of sport before the Cubs finally lost to the Tigers in the eleventh, 6 to 5.

And even Mr. Moriarty's rage at certain parties on the Cubs' bench, identity unknown, was expressed in language that could not bring a blush to the cheek of wife or maid for it is a famous fact that Mr. Moriarty does not commit his violence by word of mouth. When he wishes to resort to force he uses other measures. He will fight a whole bench load of tobacco-eating athletes 25 years younger than himself with his raw hands, and has done so with success. Or he will take them three at a time with ball bats. But he is notorious for his wholesomeness. He has committed poetry in his time, he lectures to the youth of the land in winter on the pleasures and rewards of clean listing and speaking and he has raised a son to be a surgeon.

• • • •

IT is a good idea to have a surgeon in the Moriarty family, for a man who does not hesitate to challenge a whole ball club naturally suffers from wear and tear from time to time. Mr. Moriarty's temper rose in the eighth inning. A few minutes earlier he had called out Phil Cavaretta, the Cubs' first baseman, in a close play at second. The acoustics of the major-league ball parks are such, unfortunately, that the comments of the performers are lost to the patrons. Therefore they were unprepared when the umpire interrupted the pleasure to talk over to the Cubs' bench, a huge figure of authority and wrath, waving a mighty arm at the players sitting down the while and uttering remarks. There seemed to be a sharp difference of opinion down there and the dispute went on and on. Possibly he issued his standard invitation to them to come on out back of the structure and fight according to his old formula. But, if so, the party was postponed till later. For, after an impressive demonstration of the majesty of the law, Mr. Moriarty returned to his position to the tune of the boos of some 45,000 citizens, but disdained to challenge them en masse. He may be slipping.

Mr. Quigley's annoyance was briefer, just as gaudy. In the sixth inning, Pete Fox, of the Tigers, hit a triple to drive in Goose oGslin from first with their first run. A moment later Gabby Hartnett, catching for the Cubs, whipped a throw down to third and caught Fox, to the great chagrin of Del Baker, the coach, who was supposed to warn against such mishaps. Baker disagreed with Quigley's judgment and, one word leading to another, was ordered off the field and out of the park. Retiring to the bench, Baker took a drink, cleaned his cleats, tied his shoe and fell to gossiping.

Mr. Quigley, who used to be a professor of history at St. Mary's College, Kansas, waited more than a reasonable time for the boy to leave the room, glaring at him over his folded arms. Then, losing patience, the old professor stormed over to the dugout and stood there until Baker vanished.

"And don't come back," said he.

It was an important victory for authority in a time when farmers are like to haul a judge off his bench and make him walk in from the country without his pants merely for signing a foreclosure. But everything else about the World Series was so sweet and pretty and the conduct of the company so respectable that it seemed unfortunate for the umpires, of all people to pipe the only notes of strife.

Copyright, 1935, by United Features Syndicate, Inc.

How to Write Thriller

By William Lyon Phelps

I HAVE often wished there might be a convention held of all writers of murder stories and that I might be present as a looker-on.

Well, it seems they have something of the kind in England, as I learn from my friend Capt. William J. Walker, of Albany, who has been spending the summer there. He sends me an interesting article from a London newspaper describing a luncheon held at Grosvenor House, which was given over to what they call the Crime Club.

At this luncheon writers of detective stories met many policemen and detectives. It would have been more interesting had murderers been invited. I believe this was not done. But the novelists and the detectives seem to have had a very good time. Lady Townshend was in the chair.

• • • •

Mr. Freeman Wills Crofts, whose recent novel, "The Crime at Nornes," I find very ingenious, made a speech in which he said there were exactly four stages observed by most writers of detective stories: First, one must have a brilliant idea; second, one must build a plot around the idea, which was the most tedious part of the work; third, the rearrangement of incident, as the book begins with the discovery of the crime, and the author must work back to it; fourth, the actual writing of the book, where veiled clues must be put in to deceive the reader.

Then a critic of the London Observer, who signs himself Torquemada, gave out four warnings to writers: First, not to give their heroes too much courage or brains; second, not to make unlikely crimes appear more likely by disparaging the works of other authors; third, not to dwell on the consumption of beer by hearty detectives; fourth, not to introduce an unnecessary number of deaths of maiden aunts and other innocents.

• • • •

About two of these warnings I will say that, as all murder stories for me are in the realm of pure romance, the hero (Race Williams, for example) cannot have too much courage; and as it is pleasant to see brave men enjoy themselves, I don't mind their consuming gallons of beer, in the fashion of Nero Wolfe and Bulldog Drummond.

At this same luncheon, Mr. David Hume, author of "They Called Him Death," gave a number of expressions he had learned from the underworld, and Mr. John Rhode also spoke.

Among those present were Rose Macaulay, Leon M. Lion, Gilbert Frankau, P. G. Wodehouse, and those two masters of murder-story writing, Agatha Christie and Mr. J. Jefferson Farjeon, grandson of the actor Joseph Jefferson.

It was announced that the chief speaker at the next luncheon would be Rudyard Kipling.

Copyright, 1935.

As Paris Hears It

France Turns Italo-Ethiopian Conflict Into Fascist Debate; Boncour Probable Successor to Laval; Strain On Lira Means Italy Must Colonize With Men, Not Capital As With French.

By Andre Vulliet.
Special Correspondence of The Post.

Paris.

IT is a curious thing, indeed, to see the way that the Italo-Abyssinian conflict is being turned, particularly in France, into a dispute between Fascists and anti-Fascists. Truly, many people regard it purely from the angle of their feeling toward the Italian regime and take sides according to whether they like it or not.

It seems the man in the street does not realize that a nation's interior policy is one thing and its foreign policy is another, and that the latter in the long run is not the result of preferences or ideals but rather of geographical positions and demographical needs. A large portion of France's public opinion on the matter is divided into right and left as it was after the bloody days of February 6, 1934 and the important anti-Fascist street parades of last July. The rightists, although they admit Il Duce has shown ill-timed cynicism and intransigence, think that there is something to his case and that a way should be found to avoid sanctions. The leftists put Fascism, dictatorship and reaction all in the same bag and would gladly help to push them overboard. What would happen in Italy and possibly Europe after the end of Mussolini they do not venture to say. But they would take it as a full proof that "Fascism could not end otherwise."

• • • •

PAUL BONCOUR, a former French Premier and Socialist and a prominent member of the French delegation at Geneva, is the politician who is regarded as the most likely choice to succeed the present French Prime Minister Pierre Laval should he be overthrown because of his Italophile attitude or his policy of economics. Incidentally it may be recalled that Mr. Paul Boncour is the man who, speaking at the Chamber of Deputies, a few years ago, publicly called Mussolini a "carnival Caesar."

• • • •

FROM the Eritrean frontier, on the borderline of Ethiopia, the exalted Italian youths now ready for war can see the mountains of Aduwa where young Italy some 40 years ago received a terrific blow from the Abyssinians. For years it was enough to make Italy doubt her destiny.

Today, Fascist Italy wants that Ethiopian empire for her emigrants, her workers, her traders. She wants it because it is the only stretch of land in Africa that can be populated, cultivated, exploited without grabbing it from some European "master." She wants it because she must have her revenge. But she also wants it because she has given up the hope of going to Tunisia (after the Franco-Italian agreement of last January), because she cannot expand into the Balkans, because she is barred from Asia Minor by the Turkish hostility, because more than 1,000,000 Italians have been repelled from other countries since the depression set in, because her population is increasing at the rate of 500,000 a year and her low standard of living is hard to maintain because she feels that if she waited too long for a colonial "New Deal" England might well give in to Germany first.

• • • •

THE question remains to be seen whether this very war which Signor Mussolini has undertaken with a view to giving Italy new resources and eventually a higher standard of living is not going to put such a strain on its civil population as to seriously lower its living standard.

Coal prices were recently raised overnight by 20 per cent to from $21 to $25 a ton, according to quality. Moreover, all purchases must be justified and made from the state railway only, which sounds pretty much like a real monopoly. Gasoline prices, which until a few months ago were around 60 cents a gallon, were suddenly raised to 70 cents, then to 92 cents six weeks ago, only to soar to $1.10 a gallon two weeks ago. This may be only a respite as those in the know tell you that gas is certain to skyrocket to around $1.50 before the end of October. There is no better way of preventing car owners from using their automobiles, leaving all the gasoline available for the army's and tourists' consumption.

As a matter of fact, for the past two weeks, great signs have been posted at every customs house on the roads to Italy, reading as follows: "Welcome to Italy! Buy petrol coupons, 40 to 80 per cent reductions." This is written in three languages, English, French and German. It means that such "petrol coupons" can be sold to foreign passenger cars entering Italy provided they also buy "hotel coupons" for a stay of from 8 to 15 days. Which also means that those beautiful roads, built with just pride by new Italy may before long be used only by army trucks and foreign cars.

• • • •

COFFEE, sugar, taxes are also going up. The lira is going down and, to refrain as much as possible from buying metals from abroad, Italian industrialists are rounding up all the scrap iron and copper they can find at home. Thrifty Italians can now dispose of whatever scrap iron they may have at 11 cents for every 20 pounds, while old copper sells at 10 cents a pound.

Sadly enough, it seems that Fascist Italy is starting out on the warpath with a financial and economic situation which is already putting its civil population to task. But while the civil population of any country can go almost to the starving point to resist a foreign invasion of its soil, its docility when it comes to a colonial campaign is far more questionable. The results must be quite rapid, the economic advantages thereof quite tangible, or the enthusiasm readily cools down. It is a well known fact, for instance, that the French colonial campaigns, and particularly the pacification of Morocco during and after the World War, had to be carried out with the least possible talk about them. No economic brunt was ever thrown upon the shoulders of the French people.

• • • •

ONE essential fact about colonial wars is that you generally make them to "colonize." It may be of interest to note, for instance, that for the past 50 years France has "colonized" with the minimum of settlers. What she sent into her colonies was not so much "men" as "capital," which in the long run pleased the natives as they did not have to be kicked off their own land.

In the case of Italy, when she colonizes, she must do it with as many men and as little capital as possible. It looks like a safe bet to think that her settlers will eventually grab the best land and repel the natives on to the low-grade soil. It looks just as safe to say that "to colonize with men" is a source of perpetual trouble with the native population because, instead of bringing them fresh capital, you simply take their place from under the sun.

• • • •

"ITALY will go straight ahead," "Italy will accept no compromise," "The total of our military forces is such as to strike back at any menace wherever it comes from." Such are some of Mussolini's remarks delivered during the past month either publicly to Italian crowds or soldiers, or to innumerable newspapermen of all descriptions and nationalities. The trouble with talking, many think, is that it sometimes becomes hard to live up to one's speeches.

It seems Il Duce had bid the full value of his hand a month or so ago, during the Paris conference between French Premier Laval, Sir Anthony Eden and Baron Aloisi, when the British were ready to let him score a perilous but makable small slam. Whether he can now make a grand slam, doubled by Great Britain, is a big question mark.

Road Grants Made.

Special Dispatch to The Post.

Chambersburg, Pa., Oct. 4.—Two grants of $1,000 each have been made by Franklin County commissioners to supervisors of Greene and Antrim Townships from the gasoline tax fund. The money will be used for road improvement.

Don't Mention It.

By Ed Reed

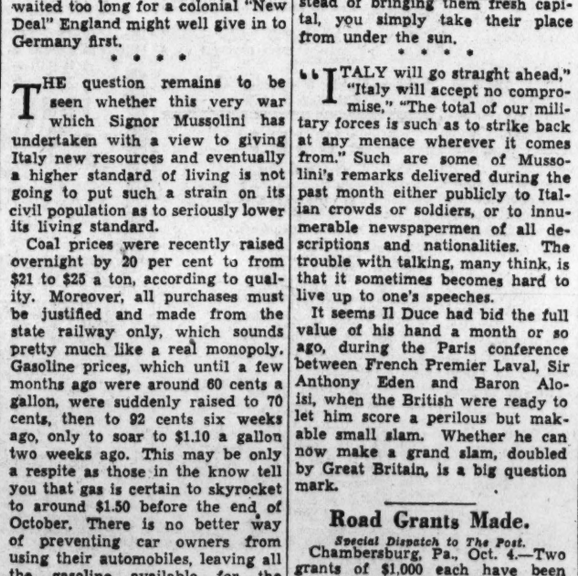

"God, I wish I had a flea—I'm bored stiff!"

Swag Shortage

By Ralph E. Renaud

Tammany's Despair.

New York, Oct. 4.

POLITICS, as Washington has unprecedented facilities for remarking, makes strange bedfellows. But when there aren't enough bed sheets to go round it makes mighty restless ones, too.

Tammany, here in New York, for more than two years, has been in the uncomfortable and unusual position of being out of power. As Tammany exists only for the production and propagation of power (and incidentals) this makes the going somewhat tough. Mayor LaGuardia conducts what he calls a strictly non-partisan administration which affords him an excellent opportunity to build up his own machine. Naturally, he doesn't give Tammany so much as a distant odor of patronage. Being strictly non-partisan, he doesn't give the Republicans any, either, but they have gotten so used to not having any in New York City that it really doesn't make much difference.

It makes a difference to Tammany, though. And the irritating part of it is that although there is a Democratic Administration in power at Washington they don't get any Federal patronage, either. Jim Farley sees to that and is quite frank about intimating that by 1937 there won't be any Tammany unless the braves consent to pick up chicken-feed out of his dispensing hand.

• • • •

TAMMANY doesn't see it just this way. It has a long memory and in national affairs has seen Democrats alternate with Republicans. But past history teaches it that once the Wigwam raises its tent pole in the City Hall the tepee is apt to remain up for 20 years or more. It takes the electorate here about that long to accumulate a really cleansing flood of disgust.

Nevertheless, it is distinctly embarrassing not to have any patronage. Nathan Hale on his way to the scaffold could take a long-range view of matters and say, with a certain exaltation of the spirit: "I regret that I have but one life to give to my country." It is rather difficult to look around at your constituents and get any uplift out of saying, "I regret that I have but one job to give to my district." In fact there isn't even a chuckle in it.

The result has been the worst series of primary contests Tammany has had to contend with since Jim Dooling was knee-high to a grasshopper. The boys have been simply snarling at each other and in every borough but the Bronx, where Flynn is all powerful, there have been bitter fights with charges enough to ram down the throat of a 16-inch gun. The results in general leave the leadership of the hall slightly lame but still functioning. And that lack of patronage is at the bottom of it all, is clearly enough indicated by the fact that Farley candidates won in Queens and Staten Island and that the insurgents almost ran away with the swag in Brooklyn. No doubt Mr. Dooling sighs and says it's temporary, but those lean years are hard for a well-fed machine to put up with.

• • • •

THE Republicans, too, went through all the motions of fighting among themselves. They may get a few, but their shadow boxing was more or less academic.

Watching these vigorous primary contests is a pleasure denied Washington where the atmosphere is surcharged with politics though, as far as the residents are concerned, largely by proxy. Up here, though, they are taken very seriously and for weeks in advance the papers are full of prognostication and protest. Then afterward, of course, all is written down as happy and harmonious. Only it isn't. It never is in politics until there are a few jobs to distribute among the panting patriots.

The Once Over

By H. I. Phillips

The Sexton of St. Paul's.

("Paul Schaefer today celebrated his fiftieth year as sexton of St. Paul's Chapel, Broadway and Vesey street, in the heart of New York's financial section, and in which George Washington worshiped. For a half century he has tolled the chapel bell for all services."—News item.)

Like far-off music out of place
Where man fights man for gold,
The bells of St. Paul's Chapel through
The weary years have tolled.

Like bedlam are these narrow streets—
Dark corridors of trade—
But through them all the simple call
To faith each day is made.

Each morning at the break of day
Into the canyons drear
A lonely figure makes his way
To sound a call so clear.

He goes unnoticed through the streets,
Where men for power slave,
To dust the pews, to toll a bell,
To trim an ancient grave.

He shuffles through a hushed Broadway
And opens wide a gate,
But few men note his presence in
The trade mart of the great.

A little while and mighty men
Before whom cities bow
Will come by limousine and cab,
To dictate, but not now!

A little while and tumult high
Will rage as thousands plod
This street . . . but in this early hour
The street belongs to God!

A little while and cabs will shriek
And clamor split the air,
But now at dawn a sexton walks,
And Christ is with him there.

For fifty years this sexton's hands
Have at the break of day
Thrown open wide an ancient door
That weary men might pray.

The shriek of rivet piercing steel,
The whistle, bell and gong . . .
The ticker's insane clatter . . . Then
A Chapel belfry's song!

In buildings great of stone and steel,
Where men pile fortunes high
And thousands battle for success
There comes the question . . . "Why?"

A little house, the chapel stands
'Mid monuments to gold,
But in the citadels is heard
The message as of old.

Oh, mighty men, hold power here
And rule within these walls,
But who shall say they're greater than
The sexton of St. Paul's?

Copyright, 1935, by Associated Newspapers.

WOOD'S SCHOOL (SECRETARIAL)
Drafting—Engineering—RADIO—AVIATION—Comm. Art—
COLUMBIA TECH
Air Cond. & Refrigeration.
Send for Catalogue
1319 F st. nw.—Met. 5626—Day, Eve.

Accountancy
Pace Courses: B. C. S. and M. C. S. Degrees. C. P. A. Preparation. Day and Evening Classes; Coeducational.
Send for 29th Year Book.
BENJAMIN FRANKLIN UNIVERSITY
304 Transportation Bldg. ME. 2515.

National University
SCHOOL OF LAW
School of Economics and Government
Registrar's Office
REGISTRATION NOW OPEN
818 13th STREET N.W.
Telephone NAtional 9617.

MOUNT PLEASANT SCHOOL for SECRETARIES
OPENING NEW CLASSES
Tivoli Theater Building
14th STREET AND PARK ROAD
Telephone, COlumbia 3000

New Classes Now Forming
FELIX MAHONY'S National Art School
DAY AND EVENING CLASSES
CHILDREN'S SATURDAY CLASSES
COLOR—DESIGN—LIFE CLASSES
COSTUME DESIGN—FASHION ILLUSTRATION — COMMERCIAL ADVERTISING — INTERIOR DECORATION
No Previous Training Necessary
Our 8 months course with simplified professional instruction, enables you to acquire earning capacity sufficient to enter this uncrowded attractive field of employment. Catalog on request.
National School of Fine & Applied Art
1747 Rhode Island Ave. N. W. NA. 2036

STRAYER COLLEGE of ACCOUNTANCY
Final Week of Registration
EVENING SESSIONS—CLASSES CLOSE OCT. 7
Three-Year Evening Session Course in Accounting leading to B. C. S. Degree
Choice of Hours—5 to 7 or 7 to 9 o'Clock
GRADUATE COURSE—CLASS CLOSES OCT. 7
One-Year Graduate Course, Preparation for C. P. A. Examinations. M. C. S. Degree Conferred.
Call, Phone or Write for Catalog
Homer Building NAtional
F Street at 13th 1748
P. J. HARMAN, Director.

JULIUS GARFINCKEL & Co.
F STREET AT FOURTEENTH
OUR SHOP FOR MEN
is really wonderful . . . it occupies such a convenient spot on our First Floor, and it thoroughly expresses the clothing ideals of men who are satisfied with nothing but the best. You will find extraordinary new selections now for Fall and Winter. The choicest suits . . . overcoats . . . hats . . . sportswear for all your hobbies and outdoor needs . . . and wonderful lines of Furnishings . . .
We have the outstanding lines of the best shoes here . . . Among them the Edwin Clapp Shoe, exclusive with us in Washington.

Try Post Want Ads for Results

How Well I Know It!
Buying is my "first love"—but I'm no spendthrift. I bought a Used Car last week, just to show you. The most I wanted to spend was $500. We get The Post every morning—and they've been talking about the page opposite the comics so much, I decided to take a look. Well, I found enough cars to keep me busy for a couple hours and I did buy a car that's a sensation at $485. Believe me, it pays to read the page opposite the comics!

Men! Here's a Scoop
SPECIAL Purchase and Sale

WDC MILANO STANDARD
GENUINE BRIAR
PIPES
JUST RECEIVED FROM FACTORY
ALL SIZES AND SHAPES
97¢

Genuine imported briar bowls—de Resino Processed to make "breaking-in" a pleasure. And every one of these pipes is specially constructed to give a cool, dry smoke every time. Your favorite style is here, at this sensational price.

PEOPLES-DRUG-STORES
• WASHINGTON • BETHESDA • SILVER SPRING
• ALEXANDRIA • HYATTSVILLE • TAKOMA PARK

"Passing of Third Floor Back" to Be Given World Screen Premiere at Belasco

British Makers Will Introduce Film Over Here

England to Have It Later; 'Venus' Pittsburgh Hit; Theater Chatter.

Reprinted From Yesterday's Last Edition.

By Nelson B. Bell.

"The Passing of the Third Floor Back," a film version of the play made famous on the stage by Sir Johnston Forbes-Robertson, will be given its world premiere in the Belasco Theater in this city on Friday, October 25, according to statement made to this column yesterday by A. P. Waxman, national director of publicity for Gaumont British in America, during the course of a one-day visit to the Capital.

Mr. Waxman gives his assurance that "The Passing of the Third Floor Back," although produced by Gaumont British in London, will be publicly shown in Washington before it is presented in England or anywhere else in the world.

In the role created on the stage by Sir Johnston Forbes-Robertson, and, by an odd coincidence, also presented for the first time locally in the Belasco Theater, Conrad Veidt has been cast.

Mr. Veidt is an actor of the first rank who is as well known in this country as he is abroad by reason of having fulfilled more than one contract engagement on the West Coast.

Adapted From Jerome's Play.

Adapted, of course, from the original work by Jerome K. Jerome, celebrated English humorist, author and playwright, "The Passing of the Third Floor Back" has been directed by Berthold Viertel. Foremost in Mr. Veidt's support will be seen Renee Ray and Anna Lee.

Mr. Waxman, an old friend who graciously paid this desk a considerable visit yesterday afternoon, when this desk found it impossible to pay him one, is enthusiastic over the impending premiere and it was largely through his instrumentality that Washington and the Belasco Theater were selected to be honored by the occasion.

It is the purpose of its sponsors to make this important opening an event of social, official, diplomatic and professional significance. Plans to that end already are under way.

This, to the best of my recollection, will be the first world premiere that will have been celebrated at the Belasco since the famous old Schubert house was taken over by Matty Radin and his associates as an outlet for foreign-made films of artistic and cultural worth, as opposed to the purely commercial.

Although a trifle vague as to hour, Mr. Charles C. Gillman, director, 1736 G street northwest, wishes it known that the Triangle Club, a local acting group, is holding open tryouts for parts in "Little Women" in the assembly hall of the Y. M. C. A. today. There are still important assignments to be made to complete the cast of this imminent production of the club's. Here is one more chance for local aspirants to Thespic honors.

Venus Clicks!

One suspects, after having been bombarded with all manner of extravagantly commendatory clippings from Pittsburgh papers by that prince of avant couriers, Mr. Charles Washburn, that "Venus in Silk" is quite an operetta.

"Venus in Silk," you will recall, is the Laurence Schwab production that will inaugurate the season of living attractions at the National Theater next Monday night. It boasts a book by Mr. Schwab and Lester O'Keefe and score by Robert Stoltz. It also seems to boast a number of other qualities that write it down, at least in Pittsburgh, as one of the treats of the season.

It is not my intention to quote a complete review in this limited space—and, anyway, I'll have to compose one myself in three more days—but just to give you a rough idea, it seems no more than fair to set down verbatim a few of the impressions left upon the receptive mind of Mr. George Seibel, of the Pittsburgh Sun-Telegraph, by this gay work.

Mr. Seiber Salutes.

Says Mr. Seiber, in part:

"'Venus in Silk' was presented on a pedestal with four good legs to stand on. They were melody, color, a good story and delirious dancing . . . Robert Stolz created the music, but it has been brilliantly orchestrated and Americanized by George Hirst, and its Viennese zest infused with Yankee zip. There are some songs that haunt the ear, especially 'Baby, Play With Me' and 'Just for You.' There is Gypsy music, lured out of his violin by Bela Loblov, late of 'Reunion in Vienna.' And there is a Czardas, danced with vertiginous vim by Jack Cole and Alice Dudley. This pair put the paprika in the Tokay . . . Eccentric dancing by Gilbert Lamb and Audrey Christie won just as much rapture. The pair are a joy to eye and ear and heart . . . As the romantic lovers, J. Harold Murray and Nancy McCord put the thrill of youth and passion behind their scenes and into their songs . . . Voices were plentiful—every one of the principals sang well and the choruses were full of swing and quality . . . Perhaps the reader will suspect that the critic liked the show. Well, he just couldn't help himself."

So that's what Mr. Schwab is bringing to the National, eh? Sorry I told you if it will make your week-end drag.

Speaking of coming attractions, of the ten actors tried for the role of Paris in Katharine Cornell's production of Shakespeare's "Romeo and Juliet," which will be seen here beginning October 14, John Cromwell has been selected by Guthrie McClintic, the director, whose daughter, Sarah Haden, is the Aunt Martha in "O'Shaughnessy's Boy," opening today on the screen at Loew's Fox, and Hilda Spong.

Hilda Spong was a distinguished actress of her day and long has been known as a brilliant teacher of dramatic art. I can think of no one better equipped to perform this valuable function, so vital to the survival of the traditional theater, now the "the road," in the old sense, and "stock" are no more.

Fond Recollection Note.

Applause at those old Columbia Players performances was practically Spongtaneous, as you might say!

There Is Intrigue at Court!

In the roles of Nell Gwyn, the chorus girl who captivated a king, and Charles II, the victim of her wiles, Anna Neagle, noted British beauty, and Sir Cedric Hardwicke, distinguished English actor, left to right above, are said to have assignments to which they bring the full flower of their brilliant talents. "Nell Gwyn," picturized by British and Dominion from a story suggested by Samuel Pepy's diary, comes to the screen of the Belasco Theater tomorrow for its first presentation in the Capital.

Cromwell made his stage debut in "The Old Maid" last season, as Lanning Halsey, with Judith Anderson and Helen Menken. While attending St. Mark's School, in Southborough, Mass., Cromwell played the title part in "Hamlet." Later he was a member of the Harvard Dramatic Club. Last summer he appeared with the North Shore Players, in Lynn, Mass. His present engagement bespeaks a genuine talent.

Children's Studio Opens.

The Children's Studio of Speech and Dramatic Art will open its fourth Washington season tomorrow morning, October 5. The studio again will be located in the Burlington Hotel, where there is a stage and an audience of some 200 can be accommodated.

Rose Robison Cohen, director, has just returned from a considerable period of research and experiment on new plays for children in New York and has completed plans for the presentation of a series of plays and recitals during the coming season, thus giving each juvenile pupil an opportunity to participate in Little Theater work.

The curriculum includes the study of speech, voice culture, pantomime, monologue, poetry, story narration and play production. Enrollment is limited to children between the ages of 3 and 15, both inclusive.

Newsreel pictures of the first World Series game between the Chicago Cubs, of the National League, and the Detroit Tigers, of the American, played Wednesday in Detroit, went on the screen at the Warner Brothers Metropolitan Theater yesterday afternoon at 4:50 o'clock, little more than 24 hours after the last batter was out. The pictures were made by Paramount and show the highlights of the game. They will continue to be shown today and tomorrow.

And if you really go for sports pictures, those Baer-Louis fight films are still on view out at the State Theater in Bethesda, Md., and will continue to be, through next Tuesday. They are good enough photographically to have been made in a Hollywood studio—which, of course, they were not, although Mr. Baer probably wishes they had been!

Miss Spong Makes Offer.

To the great number of aspiring amateurs in Washington who seek careers behind the footlights, it will be of interest to know that the Hilda Spong Theater School, 9 East Fifty-ninth street, New York City, will offer a scholarship for the regular course in dramatic arts. Open to both men and women, auditions will be held on October 9, 10 and 11. The scholarship will cover full tuition for the school year from October 22 to May 26.

Appointments should be made in advance and students may obtain applications for auditions by calling at the school office or by letter. Members of the faculty will act as judges.

The director of the school has surrounded herself with a capable staff of professional instructors who likewise have had many years of stage experience. Among them are John Kirkpatrick and Donald Blanchard, directors; Edwin Strawbridge, dancing; Richard Whorf, makeup; Mrs. E. Irving Huntington, singing, and George Santelli, fencing.

Former Capital Favorite.

Guest directors of student plays for the 1935-36 term will include Earle Larimore, who opened here opposite Mme. Alla Nazimova in the Theater Guild's production of "The Good Earth" and was succeeded in the part by Claude Rains, now on view in "The Clairvoyant," on the screen at the Belasco; Burgess Meredith and Robert Ross.

Whenever the name of Sir Guy Standing bobs up in the press releases from Hollywood, as they constantly do, it is the custom of this department to hark back to the distant day when he was leading man of the old Columbia Theater Players, the most popular stock company Washington ever has known. Well, his leading women, 'way back yonder, were Charlotte Walker,

Hill Found Sane At Time of Quiz

Goes on Trial Monday in Atwell Slaying.

By the Associated Press.

Bel Air, Md., Oct. 4.—Kendall C. Hill, former hospital attendant, who will go on trial Monday for the slaying of Albert Atwell, Baltimore taxi driver, was adjudged sane today.

Alienists of the State board of mental hygiene reported Hill was sane "at the time of the examination." They did not comment, however, on his mental condition at the time Atwell was strangled to death and robbed last month.

State's Attorney D. Paul McNabb said he would not call Clifford Eugene Hale, former cell mate of Hill's here, as a prosecution witness. Hale offered to testify Hill admitted the slaying to him. He awaited word at Danville, Va.

Tract Given Hagerstown To Become City Park

Special Dispatch to The Post.

Hagerstown, Md., Oct. 4.—An eight-acre plot recently donated to the city by Thomas W. Pangborn is to be converted into a park, and will provide for both winter and summer sports. The Federal Government has just allotted $34,282 toward the construction of the park, the allotment being included in the list of projects receiving presidential approval.

Two lakes, fed by a stream which passed through the land, will be constructed, one to be used in the winter for skating, the other to be stocked with fish. Two athletic fields, one for baseball, the other for softball, with bleachers, and two tennis courts will be built. Work is expected to start within two weeks. The park site is located in the northeastern section of the city.

Bank Employe Resigns.

Warrenton, Va., Oct. 4.—W. Harry Allen, who has been employed in the Fauquier National Bank for several years, has resigned to accept a post with Pawlings School for Boys, Pawlings, N. Y. Allen, a native of England, was at one time connected with Stuyvesant School, here. He will teach French and Spanish in the Pawlings School. Mrs. Allen and Miss Mary Allen will remain in Warrenton.

LIDO
RESTAURANT
1208 18th St. at Conn. Av.
HOME OF THE ITALIAN DINNER
Ravioli and Spaghetti Our Specialities
REGULAR DINNER Including Wine 75c—1.00
Dance Sat. 8 to 12
No Cover Charge

SHARON
Formerly the estate of internationally known man.
Open This Afternoon & Sunday.
Drive out 16th St. to Georgia Ave. Pike to Olney, right 1¾ miles, left thru private road 3-5 mile.
Boss & Phelps
Exclusive Agents.

Si, Senor!
LUNCH
With Us
TODAY
12 to 3 P. M.
65c up
Visit this swanky spot—enjoy the varied and excellent menu; also music and dancing to Moe Baer and his Club Habana Orchestra every Saturday.
Dinner ● Supper ●
Club Habana
ELEVEN EIGHTEEN Connecticut Ave.

Caught a Cold?
To help end it sooner, rub throat and chest with
VICKS VAPORUB

DRAFTING MATERIALS
MUTH 710 13th N.W.

WIZARD LOCKS OR UNLOCKS ANYTHING
WIZARD LOCKSMITH
2812 14 ST. N.W. CO. 3122

Frederick Theater Deal Is Closed

Movie House Purchased by Warner Bros.

Special Dispatch to The Post.

Frederick, Md., Oct. 4.—Negotiations have been completed for sale of the Frederick Theater to Warner Bros., giving that corporation control of the last of the three movie houses here.

It is understood that the price was approximately $20,000. The stock is owned largely by Virginia interests.

The purchase is thought to have been stimulated by the fact that owners were bidding for a lease on the City Opera House, owned by the city and leased to Warner Bros. The lease is to expire next year, but Warner Bros. has petitioned for a renewal. Renewal of the lease had been held up by representatives of the Frederick Theater, who asked opportunity to bid for it.

Pat Hurly Will Speak At Church Exercises

Special Dispatch to The Post.

Ashburn, Va., Oct. 4.—Former Secretary of War Patrick J. Hurley will speak here at the celebration October 13 of the one hundredth anniversary of the establishment of the Mount Hope Baptist Church. Other speakers at the all-day services include the Rev. C. Wirt Trainham, secretary of the Potomac Baptist Association; Paul P. Popkins, of Purcellville, son of the late Rev. George W. Popkins, pastor of the church for 53 years; the Rev. O. W. Triplett, present pastor; R. H. Hutchison and C. T. Wortman.

The Mount Hope Church was organized on August 24, 1835, by the Rev. Thaddeus Herndon and the Rev. W. F. Broaddus. Twelve pastors have served the church during its existence.

New Bail Plea Planned In Liquor Plot Case

Special Dispatch to The Post.

Danville, Va., Oct. 4.—A further effort will be made Monday to obtain bail for the 15 Franklin County men convicted of liquor conspiracy in Roanoke. They were recently denied continued bail by Judge John Paul, and were sent to Atlanta Penitentiary to begin their terms.

John W. Carter, attorney for the men, will appear before the Federal Circuit Court of Appeals composed of Justices Parker, Northcott and Soper and renew the application.

Pearl Medal Contest.

Lincoln, Va., Oct. 4.—A pearl medal contest will be held at the Goose Creek Friends' meeting-house at Lincoln Tuesday. Those who will take part include Helen Cradford and Mary Louise Simpson, Lincoln; Anne Norman and Milton Nichols, Purcellville; Helen Wynkoop, Wheatland, and Dorothy Keister, Hughesville. A. O. Hutton, principal of the Lincoln High School, will present the medal.

Coal Refused Italy.

Fairmont, W. Va., Oct. 4.—Coal operators in this region decline to fill orders for coal for munitions plants in Italy, not because of pacifist inclinations, but because they received no assurance of pay for the coal upon its delivery. They returned Italy's inquiries with diplomatic thanks.

The Federal Diary

Title Registered, U. S. Patent Office.

Reprinted From Yesterday's Last Edition.

By Morgan Baker.

LABOR Department's Athletic Association announces an ambitious platform for the 1935-36 season, under direction of Henry D. Edgerton, (F), Employment Service. The five salient points are:

BAKER.

1. Adequate locker and shower facilities.
2. Reduced rates at neighboring swimming pools and recreation rooms.
3. Reserved meeting and social rooms.
4. Semi-monthly meal tickets at discount from cafeteria.
5. Keep the library open until 6 p. m.

"A sports questionnaire including all activities, has been circulated through the department," Mr. Edgerton announced last night, "and more than one-third of the entire personnel replied, expressing interest in one activity or another. The association has received the full support of the department, and sports activities have been expanded to include all other social and beneficial ideas."

In the initiation of its program, the association has provided the means and support necessary for the formation of representative clubs—riding, swimming, baseball, softball, tennis, hiking and bridge.

The next major item is a dance which is scheduled for Saturday night at the National Press Club. Theater parties and other functions are being planned for the fall and winter.

Leaders assisting Mr. Edgerton include Abraham Asofsky (P), Bureau of Labor Statistics; Marvin Bloom, Grace Hudson, Mary A. Fenton (C), Chester Simpkins, Anne Larrabee, Isidore Altman and John Deck.

James M. Walter, assistant pathologist, Bureau of Plant Industry, has left for England where he will spend from two to five years studying the Dutch elm disease that has ravished thousands of oaks along the Atlantic seaboard. His headquarters will be at Oxford.

James Donahey, formerly with the Rental Benefit Audit Section, AAA, has accepted a position as auditor with the Soil Conservation Service.

The Patent Office Society will be host tonight at its annual autumn dance at the Congressional Country Club.

Elaborate Masquerade Planned.

A. G. Patterson (P), Federal Communications Commission, announces plans are under way for an elaborate masquerade dance Halloween night to be given by the Alabama State Society. Mr. Patterson recently succeeded Dr. Hugh G. Grant as president of the society, when the latter was appointed Minister to Albania.

E. R. Miller, chief accountant, and C. E. Miles, chief auditor, Bureau of Public Roads, are on an extended trip of two months through the Western States.

CHARTERING of two new local unions is announced by Miss Gertrude McNally (F), secretary-treasurer of the National Federation of Federal Employes. They are located at La Crosse, Wis., and Petersburg, Va.

La Crosse Local, No. 538, is composed of employes of Commerce, War and Agricultural departments and is said to include a substantial number of the eligible workers at that station.

The Petersburg Local, No. 539, Miss McNally said, is made up of employes of the Federal Reformatory, and here also the charter application includes a high percentage of the eligible employes. H. Glenn Cunningham is president of Local No. 539 and J. P. Phillips is secretary-treasurer.

James Dillon (P), ECW division, Soil Conservation Service, is passing the cigars, following the birth of an 8-pound daughter last week.

Diary Guest Tickets.

IF F, P or C follows your name in this column, call in person on the Federal Diary editor today only between 3:30 and 5 p. m. You will receive tickets to one of the folowing Loew's theaters: F, Loew's Fox (stage, Hall & Dennison and Gaylene Sisters Revue and other acts; screen, Wallace Beery and Jackie Cooper in "O'Shaughnessy's Boy"); or to P, Loew's Palace (second week of Clark Gable in "Call of the Wild"); or to C, Loew's Columbia (Will Rogers in "Steamboat 'Round the Bend").

Herbert Magil, of Philadelphia, has been appointed as junior examiner in Division 63, Patent Office. He is a graduate of the University of Pennsylvania School of Engineering.

Federal Bridge League.

With 28 teams registered and several more applying for membership, the Federal Bridge League resumed its play this week at 2400 Sixteenth street northwest.

In Section 1-A, the Argonne Marines won 12 out of 18 boards. North and South high pair was Miss Mazie Buie and F. H. Tillotson, Argonne Marines, with percentage of .650. High East and West, J. W. Gardner and Frank Scofield, Prospectors, with percentage of .577.

In Section 1-B, District of Columbia Government won 13 out of 18 boards with the following high pairs: North and South, E. E. Eisenhart (C), and C. L. Gable (C), Interior, with percentage of .877; East and West, Lieut. Comdr. W. A. Corley, retired, and Benton Brooks, District of Columbia Government, with percentage of .605.

In Section 2, Internal Revenue won 11½ out of 13 boards; high pairs were North and South, Mr. and Mrs. C. W. Zimmer, Internal Revenue, with percentage of .789; East and West, Paul Ballif (C), and C. C. Fishburn (C), Bureau of Standards' Alphas, with percentage of .651.

Team standings, as compiled by Paul E. Golden (F), Bureau of Standards, league president and scorer, are:

Teams.	Won.	Lost.	Pct.
Internal Revenue	11½	1½	.885
District Government	13	5	.722
Argonne Marines	12	6	.667
Psychems	11½	6½	.639
Interior	11½	6½	.639
Alpha's	8	5	.615
PWA (Men)	8	5	.615
Prospectors	11	7	.611
General Counsel	7½	5½	.576
Nomads	7½	5½	.576
Architects	10	8	.555
Coast Survey	7	6	.538
Des Chappeles	6½	6½	.500
Federal Home Loan	9	9	.500
Az-War	8½	9½	.472
Agriculture	6	7	.462
B. A. I. (Bur. An. Ind.)	6	7	.462
Plants	6	7	.462
Jutsey's	5½	7½	.423
Leathernecks	7½	10½	.417
Bumpers	7½	10½	.417
Weather Bureau	7½	10½	.417
G. P. O.	7	11	.388
Swabbers	3	8	.384
Set Backs	6	12	.333
Lambs	4	9	.308
PWA (Ladies)	4	14	.222
Unknowns	2½	10½	.192

Diary Guest Tickets.

IF F, P or C follows your name in this column, call in person on the Federal Diary editor today only between 3:30 and 5 p. m. You will receive tickets to one of the folowing Loew's theaters: F, Loew's Fox (stage, Hall & Dennison and Gaylene Sisters Revue and other acts; screen, Wallace Beery and Jackie Cooper in "O'Shaughnessy's Boy"); or to P, Loew's Palace (second week of Clark Gable in "Call of the Wild"); or to C, Loew's Columbia (Will Rogers in "Steamboat 'Round the Bend").

Herbert Magil, of Philadelphia, has been appointed as junior examiner in Division 63, Patent Office. He is a graduate of the University of Pennsylvania School of Engineering.

Federal Bridge League.

With 28 teams registered and several more applying for membership, the Federal Bridge League resumed its play this week at 2400 Sixteenth street northwest.

In Section 1-A, the Argonne Marines won 12 out of 18 boards. North and South high pair was Miss Mazie Buie and F. H. Tillotson, Argonne Marines, with percentage of .650. High East and West, J. W. Gardner and Frank Scofield, Prospectors, with percentage of .577.

In Section 1-B, District of Columbia Government won 13 out of 18 boards with the following high pairs: North and South, E. E. Eisenhart (C), and C. L. Gable (C), Interior, with percentage of .877; East and West, Lieut. Comdr. W. A. Corley, retired, and Benton Brooks, District of Columbia Government, with percentage of .605.

In Section 2, Internal Revenue won 11½ out of 13 boards; high pairs were North and South, Mr. and Mrs. C. W. Zimmer, Internal Revenue, with percentage of .789; East and West, Paul Ballif (C), and C. C. Fishburn (C), Bureau of Standards' Alphas, with percentage of .651.

Team standings, as compiled by Paul E. Golden (F), Bureau of Standards, league president and scorer, are:

Teams.	Won.	Lost.	Pct.
Internal Revenue	11½	1½	.885
District Government	13	5	.722
Argonne Marines	12	6	.667
Psychems	11½	6½	.639
Interior	11½	6½	.639
Alpha's	8	5	.615
PWA (Men)	8	5	.615
Prospectors	11	7	.611
General Counsel	7½	5½	.576
Nomads	7½	5½	.576
Architects	10	8	.555
Coast Survey	7	6	.538
Des Chappeles	6½	6½	.500
Federal Home Loan	9	9	.500
Az-War	8½	9½	.472
Agriculture	6	7	.462
B. A. I. (Bur. An. Ind.)	6	7	.462
Plants	6	7	.462
Jutsey's	5½	7½	.423
Leathernecks	7½	10½	.417
Bumpers	7½	10½	.417
Weather Bureau	7½	10½	.417
G. P. O.	7	11	.388
Swabbers	3	8	.384
Set Backs	6	12	.333
Lambs	4	9	.308
PWA (Ladies)	4	14	.222
Unknowns	2½	10½	.192

Clark's Monogram
20 MONTHS OLD SPECIAL $1.59 qt.
705 14th St. N.W.
Clark's INC. NA. 3320

FOR COAL
CALL
J. EDW. CHAPMAN
37 N. St. N.W. NORTH 3609

Rollfast Bicycles
SIDEWALK BIKES, VELOCIPEDES and ROLLER SKATES
Other good wheels. Wheel goods repaired. Your old wheel taken as part payment on a new wheel.
Hazleton Bicycle & Sporting Goods Co.
424 Ninth St. N.W.

WJEJ
1210 Kilocycles.

SATURDAY

Today's Highlights.

8:45 a. m. Post News Flashes.
10:30 p. m. Organ Melodies.
9:00 p. m. Wood Choppers.
10:30 p. m.—Flash Gordon.

MORNINGS.

6:30 Voice of Evangelism.
7:00 Radio Spotlights.
8:30 Toast and Coffee Club.
8:45 Post News Flashes.
9:00 Morning Devotions.
9:30 Morning Melodies.
9:45 Chambersburg Program.
10:15 Today's Tunes.
10:30 Organ Moods.
11:00 Housekeepers' Chat. U. S. Department of Agriculture.
11:15 Shoppers' Guide.

AFTERNOON.

12:00 Chambersburg Program.
1:00 Martinsburg Program.
3:30 Tea Time Tunes.
4:00 Sunday School Lesson.
4:15 A. A. A. Talk.
4:30 Martinsburg Program.
5:00 Chambersburg Program.
5:30 Homer, Happy and Oscar.
5:45 Buyers' Previews.

EVENING.

6:15 Fox Studios.
6:30 Sports Flashes.
6:45 Chambersburg Program.
8:00 Old Timers.
8:15 Transcription.
8:30 Myersville Serenaders.
10:15 String Band.
10:30 Flash Gordon.
10:45 Waltz Melodies.
11:00 Sign Off.
8:45 American Weekly.
9:00 Wood Choppers.
9:30 Vocalist.
9:45 Organ Moods.

WJEJ Is Owned and Operated by Hagerstown Broadcasting Company, Inc.

Challenge Sale!
SCHENUIT TIRES
2 for 1
STANDARD LIST PRICE PLUS TAX

Size	Ply	List Price	Tax Ea.	2 For
4.50-21	4	$8.60	.31	$9.22
4.75-19	4	$9.10	.33	$9.76
5.25-18	4	$10.85	.36	$11.57
6.00-16	4	$13.25	.42	$14.09

"Other sizes proportionate"
FIRST LINE • SAFE • SILENT
UNCONDITIONALLY GUARANTEED. We challenge any manufacturer to build a better tire at any price. Telephone North 4000.
2025 14th ST. N. W.

again that rich smooth Hunter taste
Look for the Hunter Crystal Pendant on each quart or pint bottle you buy—it marks the genuine.
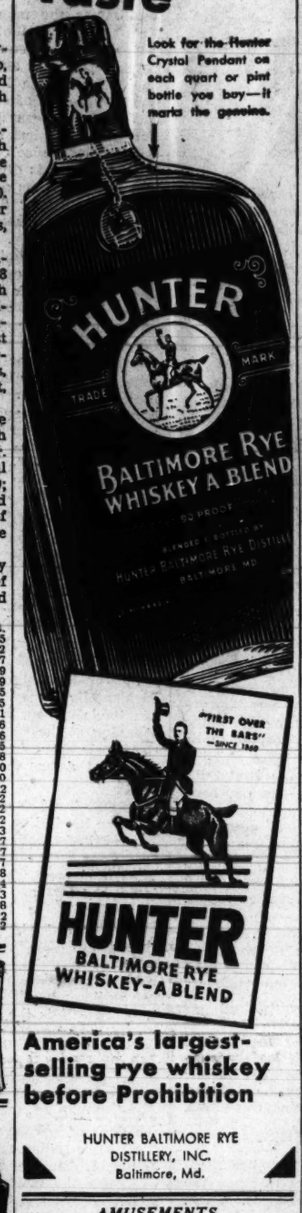

America's largest-selling rye whiskey before Prohibition
HUNTER BALTIMORE RYE DISTILLERY, INC. Baltimore, Md.

AMUSEMENTS.
GAYETY BURLESK
Starting This Sunday Matinee.
A Sunburst of Loveliness.
SUNYA "Smiles" SLANE
The Form Divine
With
BATES and HUNT

NOW KEITH'S 15th at G
A Washington Institution
He made the gay nineties gayer!
EDWARD ARNOLD as "DIAMOND JIM"
JEAN ARTHUR BINNIE BARNES ERIC BLORE
Special added Attraction
DIONNE QUINTUPLETS
"Goin' on Two"
Coming . . . "LAST DAYS OF POMPEII"
RKO

FALL FESTIVAL OF GREATER SHOWS
Warner Bros. EARLE
NOW SHOWING
BETTE DAVIS & GEORGE BRENT
A Cosmopolitan Production—A Warner Bros. Picture
Special Agent
ON STAGE
EL BRENDEL AND OTHER ACTS
25c TO NOON
"Special Agent" Can Also Be Seen Tomorrow, Mon., and Tues. At The Ambassador

WARNER BROS.
METROPOLITAN
IT'S STILL HERE!
CLAUDETTE COLBERT
A Columbia Picture
SHE MARRIED HER BOSS
Mat. 25c-Eve. 25c & 40c

TONITE and every FRIDAY!
Special MINIMUM CHARGE 50¢ 9 TILL ?
COLLEGE NITE
BROADWAY REVUE
Full Course DINNER 75¢
EMORY DAUGHERTY and his 11-PC. ORCHESTRA
RAY BECK MARIE FOWLER
LA PAREE
14TH AND H STREETS, N.W.

★★★
HENNESSY
clean taste!

SOLE AGENTS FOR THE U. S.
Schieffelin & Co., New York City
Importers since 1794

AMUSEMENTS
NATIONAL NEXT WEEK
OPENING MON., OCT. 7
SEATS SELLING
LAURENCE SCHWAB Presents the Gay, New Musical Play
VENUS IN SILK
By Laurence Schwab and Lester O'Keefe. Music by Robert Stolz.
CAST AND ENSEMBLE OF 100
MAIL ORDERS NOW—Eves. $1.10 to $3.30; Wed. Mat., 55c to $2.20; Sat. Mat., 55c to $2.75 (Prices include tax.)

Loew's FOX NOW F at 14th ME. 5001
WALLACE BEERY JACKIE COOPER in "O'SHAUGHNESSY'S BOY"
Stage TITO GUIZAR AND OTHER GRAND ACTS!
LAMPKIN OVERTURE
Friday... in Person ARTHUR GODFREY-ARCH McDONALD AND A GREAT VARIETY REVUE
Screen: "HERE'S TO ROMANCE" with NINO MARTINI GENEVIEVE TOBIN & MME. SCHUMANN-HEINK

Loew's PALACE F at 13th 2 NOW 2ND WEEK
CLARK GABLE LORETTA YOUNG
JACK OAKIE in Jack London's "CALL OF THE WILD"
Also MICKEY MOUSE CARTOON
Friday... "BROADWAY MELODY OF 1936" with JACK BENNY-ELEANOR POWELL

Loew's COLUMBIA F at 12th
NOW WILL ROGERS in "STEAMBOAT 'ROUND THE BEND"
25c TO 5:30 NIGHTS 25c-40c

CECIL B. DeMILLE'S
THE CRUSADES
Paramount Picture
Mightiest Picture Ever Made!
NATIONAL THEATRE
TWICE DAILY, 2:45 AND 8:45
ALL SEATS RESERVED!
Mat., 55c to $1.10. Eve., 55c to $1.65.

BELASCO
OPP. THE WHITE HOUSE
STARTS TODAY
Pretty, Witty, Naughty!
Nell Gwyn
Starring
ANNA NEAGLE... and CEDRIC HARDWICKE

Recipe for 'Honey Sweets' Wins First Prize in Post Contest for Mrs. J. W. Schutz

Paula Gruber, Mrs. L. H. Dennis Receive Second, Third Awards

Announcement of Results Made in Auditorium of National Electrical Supply Co., Followed by Demonstration of Best Dishes.

Originality won a Sunshine Mixmaster for Mrs. J. W. Schutz, of Arlington, Va., in The Washington Post recipe contest, results of which were announced at a cooking school in the auditorium of the National Electrical Supply Co. yesterday afternoon. From more than 2,000 recipes entered, her suggestion for "honey-sweets" was selected for first prize because, in addition to being delicious, the recipe was one that Mrs. Schwartz had worked out herself, Dorothea Duncan, food editor of The Post, said in announcing the award.

Second prize, a G. E. Coffee Maker, went to Miss Paula Gruber, of 1121 Twenty-fourth street, northwest, for a recipe for "Sour Cream Fruit Pie," and the third prize, an electric sandwich grill, was awarded to Mrs. L. H. Dennis, 9 Cleveland avenue, Takoma Park, Md., for an old English recipe, "Friar's Omelet."

Suspense gripped the crowd that gathered in the auditorium for the announcement of the prize winners. Each woman invited had won a weekly prize during the two months' contest and so was eligible for the grand awards. And there they were displayed on the platform, three pieces of modern electrical equipment that every woman present wanted to own.

Duplications Frequent.

A ripple of exictement surged through the audience as Miss Duncan stepped to the platform to welcome the guests of The Post and the National Electrical Supply Co., and to make the eagerly awaited announcement.

In judging the recipes submitted Miss Duncan said, duplications occurred frequently. This was natural, for a good cook book is the average woman's guide in preparing food for her family and the recipes it contains have been thoroughly tested, and are almost certain to be successful. Recipes submitted, she said, were uniformly good and so it seemed fitting that one that was not only delicious, but that displayed ingenuity besides should be awarded first prize.

All the winning recipes, previously tested by Miss Duncan, were demonstrated on the stage by Miss Carolyn Chesser, director of home economics of the Electric Institute of Washington.

The "Honey-Sweets," which the winner, Mrs. Schultz, discovered by experimentation, proved to be an attractive confection suitable for serving with ice cream or as a tea cake. The base is stale bread, left to stand overnight in honey and then covered with dipping chocolate and sprinkled with nuts.

Miss Chesser next demonstrated the sour cream pie which won second prize for Miss Gruber. The crust was made with a cup of thick, sour cream and any kind of fruit might be used as filling, Miss Chesser said.

The third prize winner, submitted by Mrs. Dennis, was interesting because it is an old English recipe and particularly delicious for an inexpensive dish. Despite its name, "Friar's Omelet," it is an apple pudding.

2 Other Recipes Demonstrated.

Miss Chesser also demonstrated two additional recipes not included in the contest. These were "Black Walnut Refrigerator Cookies" and "Almond Refrigerator Cake." During the demonstration she offered many helpful suggestions on the use of electrical refrigeration in making special recipes.

Souvenior copies of all five recipes were given out at the session so that the women in the audience could follow the demonstrations. A limited supply of these leaflets is available and may be obtained, while they last, by addressing Dorothea Duncan, in care of The Washington Post. This bulletin includes, besides the three prize winners, the refrigerator cake and cookie recipes offered by Miss Chesser, of the Electric Institute.

In concluding the session, Miss Duncan announced a new contest for candy recipes, in which the prizes will be Martha Washington candies. First prize will be a five-pound box of assorted chocolates and bonbons bearing the famous Martha Washington trade-mark. A three-pound box will be second prize, and a two-pound box of the same candy will be given the third-place winner.

The contest will last only one week, Miss Duncan said, and any type of candy recipe will be acceptable. All Post readers are invited to take part, and recipes should be submitted to Dorothea Duncan, in care of The Washington Post, by next Friday at the latest.

Candy Recipes Sought In New Post Contest

Like good candy? A five-pound box, from the famous Martha Washington shops, may be yours for the slight effort of copying your favorite home-made candy recipe and submitting it in The Post candy contest. A three and a two pound box of the same brand will be given as second and third prizes.

Any candy recipe is eligible. Simply send it to Dorothea Duncan, in care of The Post, in time to reach this office not later than Friday. Winners will be announced on the food page the following Tuesday.

Type of Bread Chief Factor In Sandwiches

Delicately Flavored Currant and Citron Loaf Is Suggested.

Interesting sandwiches are not always made so by an elaborate filling. Some of the most intriguing tea sandwiches, for example, depend almost solely upon the type of bread used for their appeal to the palate.

The woman who entertains frequently at tea depends largely upon an interesting array of breads rather than elaborate fillings for the sandwiches she serves. Nut or fruit breads, Boston brown bread, citron bread, etc., may be made into interesting sandwiches with a filling as simple as softened butter or cream cheese, marmalade or preserves.

Currant bread is a favorite sandwich loaf because it can be made so easily at home. Citron is often added for unusual flavor. Now we suggest a currant and citron loaf delicately flavored and tinted with a bit of saffron.

Saffron Bread.

½ teaspoon saffron
1 2-3 cups boiling water
2 cakes compressed yeast
¼ cup sugar
1 tall can irradiated evaporated milk
4 teaspoons salt
2 tablespoons melted butter
10 cups flour
2 cups currants
½ cup citron

Steep the saffron in boiling water for five minutes, and then strain.

Crumble the yeast into a large mixing bowl, add the sugar, and let stand until the yeast is liquified. Mix the saffron tea with the milk and when lukewarm, add to the yeast, along with the melted butter and salt.

All the flour goes into the mixing at once, and the easiest procedure is to work it thoroughly with the hands. Add the currants and citron. When the dough is well mixed, knead it gently in the bowl until smooth, round it up over the top, and set it to rise in a second, well-greased bowl. The latter should be carefully covered and set in a warm place which is free from drafts.

After about two hours the dough should have doubled in bulk. Knead it down at the end of that period. Then re-cover and let rise again, under the same conditions, until the dough is again double in bulk. This second rising should take about an hour.

Divide the raised dough into portions for four loaves and let stand for 15 minutes on a lightly floured board, covered to prevent cooling and crusting. Shape into smooth loaves and put into greased pans for a third rising, of 1 to 1½ hours.

Bake the bread in a hot oven, 450 degrees F., for 15 minutes. At the end of that time reduce the heat to 350 degrees F., and continue baking for another 30 to 40 minutes.

Frosted Graham Crackers.

Graham crackers spread with chocolate butter frosting make an ideal sweet for the child's lunch.

Meringue's Texture Is Important Factor

A fluffy, tender, and fine textured meringue is as essential to the success of a pie as a satiny smooth filling and a crisp, flaky crust. A good meringue will not water or shrink from the sides of the crust nor will it be flat and chewy.

The beating of the egg whites, the amount of sugar, the kind of sugar and the manner in which it has been beaten into the egg whites, and the baking temperature are all important steps in the making of a perfect meringue.

A nine-inch pie will require two egg whites and four tablespoons of granulated sugar for a sufficient meringue. Beat the egg whites until they are foamy throughout. Then add the sugar, two tablespoons at a time, and beat after each addition until the sugar is thoroughly blended. When all the sugar is added, continue beating until the mixture will stand in peaks. Pile lightly on a filled pie, and bake in a moderate oven (350 degrees F.) 15 minutes.

Error in Recipe.

An error was made in the printing of Miss Janet Macht's prize-winning recipe for Pierogi. Women who are interested in trying this recipe will note that the dough is cut into four-inch squares instead of four squares, as the original printing of the recipe stated.

Once You Use
Washington FLOUR
you'll depend upon it in all your baking because it will never disappoint.
Plain Washington Flour for all purposes. Self-Rising Washington Flour for biscuits, waffles, shortcakes, etc.; used without baking powder. Martha Washington Cake Flour that bakes deliciously moist cakes that stay moist.
Every Sack Guaranteed
PLAIN WASHINGTON FLOUR, SELF-RISING WASHINGTON FLOUR and MARTHA WASHINGTON CAKE FLOUR are for sale by all grocers, delicatessens, chain stores and markets.
Wilkins-Rogers Milling Co.
Washington, D. C.

Post Recipe Contest Prizes Are Awarded

Post Staff Photo.

Dorothea Duncan, food editor of The Post, as she appeared at the cooking school yesterday in the auditorium of the National Electric Supply Co., with Mrs. L. H. Dennis, 9 Cleveland avenue, Takoma Park, Md., who won a General Electric sandwich grill.

Prize Recipe Played Part In Romance

"Honeysweets," the recipe which won a Mixmaster for Mrs. J. W. Schutz, of Arlington, Va., in The Post contest, had a romantic origin, her husband confessed, when told of the good news by telephone after the cooking school yesterday afternoon. While she was in college, Mrs. Schutz "invented" the confection and tried it first on the gentleman who was later to become her husband.

When The Post contest was announced, Mr. Schutz said, she recalled how much they have both enjoyed "honeysweets" ever since, and submitted it. Mrs. Schutz was unable to attend the school, as she is visiting in New York, but she will be delighted to learn that she won the Mixmaster, her husband said, as she never has had the pleasure of owning one.

Miss Paula Gruber, of 1124 Twenty-fourth street northwest, who won the G. E. Hotpoint coffee maker, is intensely interested in cooking, her mother, Mrs. H. Ahues, said, and follows The Post food pages constantly. Mrs. Ahues accepted the award for her daughter, who is on vacation.

A fine spirit was displayed by the losing contestants, many of whom stopped to chat with Dorothea Duncan, food editor of The Post, after the session. "I've tried in almost every contest for the joy of it," one woman said, "but I'm glad I didn't win a prize, for I am fortunate enough to own similar equipment, and I am glad to see the prizes go to some one who can enjoy them."

"More contests, please. We enjoy them." That was the consensus of opinion, and in response The Post offers an opportunity to win other prizes in a candy recipe contest, details of which are given elsewhere on this page.

Miss Carolyn Chesser, of the Electric Institute, demonstrated the use of the equipment given as prizes. In the absence of Miss Paula Gruber, 1121 Twenty-fourth street northwest, her mother accepted her prize, a G. E. Hotpoint coffee maker. A Sunshine Mix-master was awarded to Mrs. J. W. Shutz, of Arlington, Va., who was unable to attend the school.

Squash in Season.

Hubbard squash is making its appearance in the markets. One small squash averages about 5 pounds and yields approximately five cups of cooked mashed pulp. One cup of mashed pulp serves two persons.

A New Way to Fix Meat Sandwiches

Try this toasted meat sandwich and a crisp vegetable salad for an interesting October lunch. The meat sandwich which is rolled and then toasted is a real achievement and a pleasant change from the usual type of sandwich.

You will need the following ingredients: Two ½-inch slices of bread, cut lengthwise of loaf, 1¼ cups finely chopped cold boiled corned beef, 2 teaspoons minced onion, 3 tablespoons melted butter, 2 tablespoons prepared mustard and one-third cup mayonnaise.

Use bread as fresh as you can cut it evenly because the fresher the bread the neater the rolls. Remove crust and spread lightly with softened butter. Mix beef, onion and mayonnaise and spread on bread. Spread with mustard and roll up like a jelly roll. Cut each roll in four slices 1 inch thick. Place on a buttered baking sheet cut side up. Brush with melted butter and bake in a hot oven (400 degrees Fahrenheit) until crisp and toasted. It will take about 20 minutes.

2 Substantial Sunday Meals Recommended

Dinner Menu Features Dishes Prepared in Advance.

By Dorothea Duncan.

The woman who likes as much breathing space away from the kitchen as possible on Sunday, and still give her family attractive and well-balanced meals, will find the two meal plan an excellent one. The breakfast can be a substantial one that will offer the family enough sustenance to carry them over until a late dinner is served.

The dinner menu can be planned for simplicity and feature dishes that can be prepared the previous day. A meat loaf, for example, can be baked the day before and served sliced cold on Sunday. The addition of hard cooked eggs molded whole in the center of the loaf adds a pleasantly different flavor and a decorative note to the slices.

Potatoes With au Gratin Sauce.

Potatoes that can be cooked in their jackets on Saturday and served cubed and baked with an au gratin sauce just before serving eliminates the unwelcome task of peeling the vegetables on Sunday.

A salad, preferably of greens, should be included in your Sunday dinner menu. It will add that much needed freshness of color and flavor, and the work connected with its preparation is a task of but a few minutes.

Ice Cream for Dessert.

Ice cream is a made to order dessert for this type of meal because it demands no more time in the kitchen than it takes to place it in the serving dishes.

The leftover meat can be placed in the refrigerator and left for sandwiches for the members of the family who feel as though they need a snack about 9 o'clock in the evening. A large bottle of chocolate milk which can be served cold or hot, and some fresh fruit will add completeness to the pick-up meal.

The following menus for tomorrow have been worked out from the standpoint of simplicity and include dishes that can be prepared the day before.

Suggested Menus for Sunday

Breakfast.

Sliced bananas with sugar and lemon juice
Scrambled eggs Crisp bacon
Fried tomatoes with cream gravy
Hot biscuits (prepared flour)
Honey
Coffee Milk (for children)

Dinner.

Hard cooked eggs molded in meat loaf
Potatoes au gratin
Broccoli with lemon butter
Romaine and orange salad
Rolls (heated in oven) Butter
Vanilla ice cream with cherry preserves
Hot beverage Milk (for children)

Toys Out of Spools.

Empty wooden spools make excellent toys for small children. The creeping baby enjoys rolling them on the floor and chasing after them. Strung together on a stout cord he likes to handle them and bang them against a hard surface.

A New Prune Bread.

The American Molasses Co., of New York has worked out a formula for a new prune bread which is being featured by bakers. It is prune bread "with a prune in every slice," and contains a third of whole wheat flour.

NO SHELF AGE
-as fresh as the dawn of a new day
NATURALLY FRESH
33c lb.
MESCO COFFEE
• UNCANNED • UNAGED
• UNSEALED • UNSPOILED
M. E. SWING
1013 E St. DELIVERIES NAt. 7601

• Honey Flavored
• Perfectly Baked
• Wholesome
HOLMES TO HOMES
9c FULL POUND LOAF
PHONE TODAY
HOLMES Modern Bakery
NA. 4537
107 F STREET N. W.

Buy a Bushel Basket of APPLES at these low prices
YORK IMPERIAL Bushel Basket 5 lbs. 9c 65c
STAYMAN Bushel Basket 4 lbs. 9c 75c
Long Island Cauliflower Head 19c
Honey Dews each 19c
Tokay Grapes 3 lbs. 17c
Sweet Potatoes 4 lbs. 10c
Brussels Sprouts qt. 20c
Spinach 2 lbs. 15c
Mustard Greens Turnip Greens Kale 3 lbs. 10c
A&P FOOD STORES
TUNE IN Kate Smith
WJSV at 7:30 P. M. 'Coffee Time' Tuesdays, Wednesdays, Thursdays
Flour Sale
Sunnyfield Plain
5-lb. Bag 22c 12-lb. Bag 49c
6-lb. bag in Va. Only 25c
Gold Medal OR Pillsbury's
5-lb. Bag 30c 12-lb. Bag 63c
24-lb. bag $1.23
Bulk Rice 2 lbs. 9c
Fanning's Bread and Butter Pickles for 15c
Encore Spaghetti 3 cans 17c
Nectar Tea Orange Pekoe or India Ceylon Java
¼-lb. pkg. 12c ½-lb. pkg. 23c
Mixed Tea
¼-lb. pkg. 10c ½-lb. pkg. 19c
Heinz Strained Foods 2 cans 17c
Gold Medal Bisquick 20-oz. pkg. 17c
Nutley Margarine 2 1-lb. pkgs. 25c
Sunnyfield Sweet Cream BUTTER
Prints Quartered lb. 33c
Cut fresh from the tub ..... lb. 31c
Fresh Eggs Sunnybrook Carton of 1 doz. 45c
In D. C. and Va. only
Wildmere Selected Eggs ..... Carton 33c
American CHEESE
Longhorn lb. 18c Daisy lb. 20c
White House Apple Sauce
4 med. cans 25c case of 24 cans $1.65
In Our Meat Markets
U. S. Inspected Steer Beef
STEAKS
Porterhouse lb. 39c
Sirloin lb. 37c
Top Round lb. 37c
Bottom Round lb. 35c
BEEF ROASTS
Chuck lb. 21c
Three Corner lb. 25c
Rib lb. 29c
Boneless Bouillon lb. 29c
Boiling Beef lb. 13c
Ground Beef lb. 19c
Sunnyfield Sliced Bacon ¼-lb. pkg. 21c
Fancy Frozen Hen TURKEYS 8 to 10 lbs. Each lb. 33c Limited Supply
Fresh Frying or Small Roasting CHICKENS lb. 31c
NAVY BEANS 3 lbs. 10c
Ann Page Pork and BEANS No. 1 Can 5c
Del Monte Peaches lge. can 15c
Pears lge. can 17c
Pineapple lge. can 17c
National Biscuit Co. Atlantic Assorted lb. 25c
Premium Flake Crackers lb. pkg. 17c
Sultana Plain Olives 3 3¾-oz. bots. 25c
Gibb's Tomato or Vegetable Soup 3 cans 13c
Crispo Fig Bars 2 lbs. 17c
Talco Scratch Feed 100 lb. bag $1.95
Daily Egg Feed
Scratch 100-lb. Bag $1.89
Laying Mash 100-lb. Bag $2.29
Suburban Stores Only
Flakes Lux 2 8mil. pkgs. 19c
Flakes Lux lge. pkg. 21c
Lifebuoy Soap 3 cakes 17c
These prices effective in Washington and suburbs until the close of business Saturday, October 5, 1935.

Schedule of Services in Churches of the Capital Tomorrow

Dr. Smith Sets Two Services For Methodists

Pastor of Mount Vernon to Attend Conference in Staunton.

Conducting his last services before attending an annual Methodist Episcopal Church South conference next week in Staunton, Va., Dr. W. Angie Smith will preach twice tomorrow in Mount Vernon Place M. E. Church South.

Tomorrow morning his subject will be "The Unfinished Task," and in the evening he will discuss "Should the Churches Be Closed?"

Dr. Smith will leave for Staunton early in the week. The conference opens Wednesday.

Departments of the church school will meet at 9:30 a. m. tomorrow. The young people's department and younger adult department will conduct a service at 7 p. m.

Foundry M. E. Church. The Rev. Frederick Brown Harris, D. D., pastor. Dr. Harris will preach twice tomorrow. At the morning service his subject will be "The Secret of the Lord," and in the evening he will preach on "At Thy House."

Dr. Harris will present a 15-minute travelogue on "To Suppressed Nazi Germany" at his 8 p. m. midweek service Thursday night.

Petworth Methodist Episcopal Church. The Rev. Robert L. Wood, pastor. An illustrated sermon entitled "The People and Progress of Petworth," will be presented by the pastor at services tomorrow evening. The sermon will be illustrated by pictures of the leaders of the several organizations, the three buildings in which the congregation has worshiped, and charts and graphs showing the progress of the church during the 30 years of its history.

The minister tomorrow morning will conclude the series of sermons on "The Church." His topic will be "The Individual and His Church."

Eldbrooke Methodist Episcopal Church. The Rev. Walter M. Michael, pastor. Holy Communion with reception of new members will be observed at the 11 a. m. service tomorrow. The pastor will give a communion meditation on "Self-Judgment." At 8 p. m. there will be a sermon on "Making Our Religion Count."

Francis Asbury Methodist Episcopal Church South. The Rev. E. C. Beery, D. D., pastor. Dr. Beery will preach at 11 a. m. and 8 p. m. services tomorrow.

Congress Street M. P. Church. The Rev. Hirl A. Kester, S. T. D., pastor. Dr. Kester will preach on "The Heart Ruling the Hand," at 11 a. m., and on "Christ's Bid for Men," at 8 p. m. James S. McCarthy, deputy United States marshal in the District of Columbia, will be guest speaker at the Harrison Bible Class Homecoming Day program at 9:45 a. m.

Calvary M. E. Church. The Rev. W. D. Keene, pastor. The pastor will give a short communion talk at the 11 a. m. service on "Growing Appreciation of Christ." The young people will meet at 7:15 p. m., and at the 8 p. m. service Mr. Keene will preach on "Is Another Gospel Being Preached Today?"

Metropolitan Memorial, the National M. E. Church. The Rev William A. Keese, pastor. Presenting the second of a series of sermons on "The Beatitudes," the pastor will preach tomorrow morning on "Wanted: More Mourners." All women's organizations of the church will meet at 10:45 a. m. Tuesday.

Hamline M. E. Church. The Rev. H. W. Burgan, pastor. The Rev. Chesteen Smith, D. D., former pastor of Hamline Church, will deliver a rally day address to the entire church school at 10 a. m.. Dr. Burgan will preach at 11 a. m. on "The Promise of a New Day." Sunday services will be resumed at 8 p. m., with the minister preaching on "Confused Loyalties."

Wesley M. E. Church. The Rev. J. Luther Neff, pastor. Rally day will be observed in all departments, and the church school will hold its first session of the new school year at 9:45 a. m. A rally day pageant, "Out of the Bible," will be presented by the young people at 11 a. m. At 6 p. m. the Young People's organization will begin a study of "Leadership." Charles Myers will lead.

Marvin Methodist Church. The Rev. Charles Carroll Burruss, pastor. Mr. Burress will preach at a Communion service at 11 a. m. on "Chirst and Zacchaeus," and at 7:30 o'clock, vesper services on "The Law Fulfilled."

Chevy Chase M. E. Church. The Rev. Edward G. Latch, pastor. Mr. Latch will conduct Communion services at 11 a. m. Teachers and officers of the Sunday school will be consecrated.

Central M. E. Church South. The Rev. John H. Blakemore, pastor. Mr. Blakemore will preach on "The Open Door" at 11 a. m. and on "My Unbelief" at 8 p. m.

Lincoln Road M. E. Church. The Rev. Robert S. Barnes, pastor. Services tomorrow will launch a homecoming week program. Dr. Benjamin W. Meeks, district superintendent of the M. E. Church, will preach at 11 a. m. services. His subject will be "How God Calls Men." The evening service will be in charge of the missionary societies of the church.

McKendree M. E. Church. The Rev. Samuel E. Rose, pastor. Mr. Rose will launch a "Recovery Week" program tomorrow with Holy Communion at 11 a. m. when he will give a meditation on "The Place of Answers." Dr. Meeks, who preaches in the morning at Lincoln Road M. E. Church, will give the evening sermon at 8 o'clock.

Roger Williams to Be Honored On 300th Anniversary of Exile

Baptists Will Place Wreath on Statue Here; To Hear Straus.

Roger Williams, who was banished from the Puritan colony of Massachusetts 300 years ago because of nonconformist religious views, will be paid tribute in ceremonies here October 18, date of the tercentenary.

A group of representative Baptists will assemble about the statue of the colonial religionist that sands in the Capitol Building, and will place a wreath in his memory.

That night hundreds of others will gather at a banquet in National Baptist Memorial Church to hear Roger Williams Straus, of New York. Mr. Straus, the son of the late Oscar Straus, former American Ambassador to Turkey, was named for the early religious leader, because of an admiration which the father held for Williams.

An autographed "Life of Roger Williams," written by the elder Straus, was placed by him personally in the cornerstone of National Baptist Church here at the time of its dedication.

Later in the evening there will be a public anniversary program in National Baptist Church auditorium. Dr. R. E. E. Harkness, of Chester, Pa., president of the American Baptist Historical Society; Dr. E. McNeill Poteat, Raleigh, N. C., will be speakers.

Dr. G. Gove Johnson, pastor of the National Memorial, is chairman in charge of the arrangements for the celebration here, with Dr. Rufus W. Weaver, pastor of the First Baptist Church and executive secretary of the Columbia Association of Baptist Churches; E. H. De Groot, O. R. Hunter and George L. Newcombe. Members of the D. A. R., the Rhode Island Society and other interested organizations will be invited to the exercises, and an exhibit of books dealing with Roger Williams and his times probably will be shown at the Congressional Library in connection with the event.

Bishop to Mark Church Sunday In His Address

Dr. Freeman Will Speak at Evensong Service at the Peace Cross.

The Nation-wide observance of Church Loyalty Sunday tomorrow will be recognized by the Right Rev. James E. Freeman, D. D., Bishop of Washington, in his sermon at the people's evensong service at 4 p. m. at the Peace Cross.

Members of the Episcopal Church, along with other religious bodies representing all faiths, will be welcomed. The bishop will preach on "Loyalty in a Time of Crisis." If weather is inclement the service will be conducted in Bethlehem Chapel.

Canon Anson Phelps Stokes, of the Cathedral staff, will preach at the celebration of the Holy Communion in Bethlehem Chapel at 11 a. m. His sermon will discuss the 400th anniversary of the first printed English Bible. Special prayers and hymns will mark the anniversary commemoration.

Church of the Epiphany. The Rev. Z. B. Phillips, D. D., rector. The program of services tomorrow includes Holy Communion 8 a. m., church school, 9.30 a. m.; Holy Communion and sermon by the rector at 11 a. m.; evening prayer and lecture-sermon by the rector at 8 p. m.

Transfiguration Episcopal Church. The Rev. John J. Queally, rector. All departments of the church tomorrow begin an extensive fall program. All members of the parish will attend a corporate Holy Communion tomorrow. Services will be at 7:30 a. m., 11 a. m. and 7:30 p. m. Church school will be at 9:30 a. m.

All Saints' Episcopal Church. The Rev. Henry Teller Cocke, rector. The rector will have "Loyalty" as his 11 a. m. sermon subject. Former Judge Ralph Given will preside over the meeting of the Men's Bible Class at 9:45 a. m.

Chapel of the Redeemer, Glen Echo. A celebration of the Holy Communion with sermon by the Rev. M. M. Perkins will be conducted at 9:30 a. m. Mr. Perkins will speak on "Christian Loyalty."

St. John's Episcopal Church. The Rev. Oliver J. Hart, D. D., rector. Holy Communion will be celebrated at the 11 a. m. service, and Dr. Hart will preach at that time on "Building an Altar." A choral evensong will be conducted at 7:45 p. m., and the rector will lecture on the Bible at 8:15 o'clock. The Rev. James F. Madison will serve as superintendent of the church school as it begins its winter sessions at 9:45 a. m.

Dr. F. W. Perkins Talks Tomorrow

Universalist Pastor Plans Loyalty Day Sermon.

"The Power for the Worker," is the topic on which Dr. Frederic W. Perkins, pastor of Universalist National Memorial Church, will preach from his pulpit at 11 a. m. tomorrow.

The sermon will be given in observance of Loyalty Sunday, as arranged by the committee on religious life in the Nation's Capital. The church school will also observe the day with a special program at 10:15 a. m.

All Souls' Church, Unitarian. The Rev. Ulysses G. B. Pierce, D. D., pastor. Planning a series of sermons on "The Free Mind in the Making" for October, the pastor will preach tomorrow morning on the topic, "The World of Sense and the World of Spirit." Judge C. S. Lobingier will speak on "The Evolution of Social Justice," at the adult class meeting tomorrow morning.

Holy Rostary Plans Feast Celebration

The annual celebration of the Feast of Our Lady of the Holy Rosary, patroness of the Holy Rosary Church, will be observed tomorrow at the church. The occasion marks the 364th anniversary of the victory of the allied armies of Christian Europe over the Turks at Lepanto.

There will be a solemn high mass at 10:30 a. m. The sermon will be delivered by the Very Rev. Superior of the Trinitarian Fathers of the Catholic University.

At 3:30 p. m., the characteristic procession of the rosary will move around the church. The ceremony will be followed by the solemn benediction of the Blessed Sacrament.

Winter services at St. Peter's Church, Capitol Hill, will be inaugurated with a solemn high mass at 11 a. m. tomorrow. Music for the service will be sung by a mixed choir of 45 voices, directed by Christopher Tenley, organist.

Church Here To Participate In Bible Rite

National City Christian to Commemorate the First English Printing.

National City Christian Church tomorrow will participate in the commemoration of the first printing of the Bible in English 400 years ago. Dr. Raphael Harwood Miller, pastor, will preach at morning services on "The Influence of the Bible in Modern Life."

Churches throughout the English-speaking world will observe the anniversary, which will call attention to the importance of the English Bible on our national and personal life.

Dr. Miller, who last Sunday night addressed his congregation on the timely subject, "The President's Letter to the Clergy," will speak tomorrow evening on "The Man for the Hour."

H Street Christian Church. The Rev. C. N. Williams, pastor. Mr. Williams will preach tomorrow morning on "The Price Paid." At a special meeting at 8 p. m. new church and Bible school officers will be elected.

Fifteenth Street Christian Church. The Rev. Leslie L. Bowers, pastor. Special rally day exercises will mark all services. The minister will preach at 11 a. m. on "The March of Time." An illustrated sermon at the evening service will be entitled "The Farmers' Best Crop."

Ninth Street Christian Church. The Rev. Clifford H. Jope, pastor. Dr. Stanley Bedford, field director, of Lynchburg (Va.) College, will preach at 11 a. m. services, dedicated to "Lynchburg College Week."

The Virginia school is the higher educational institution of the Christian Churches in the mid-Atlantic area.

Dr. V. C. Carpenter, of Puerto Rico, will address the Christian Endeavor societies tomorrow evening.

Columbia Heights Christian Church. The Rev. Arthur P. Wilson, pastor. Observing religious education day, the pastor will preach at 11 a. m. on "An Efficient Church School." In the evening the Andrew-Philip Club will be dedicated, the sermon topic being "Andrew." It will be the third of a series on "Students in the School of Jesus."

Potomac Heights Community Church. The Rev. O. J. Randall, pastor. Special programs will mark rally day. The pastor will preach at 11 a. m. on "Our Beacon Light." Miss Gertrude T. Barker will present a dramatization of "Joseph, the Man of the Hour" at 8 p. m.

Sermon Topics Chosen By Dr. S. B. Daugherty

Dr. Simpson B. Daugherty, pastor of Memorial United Brethren Church, will preach on "When Trouble Comes" at 11 a. m. tomorrow, and on "What Is Your Life?" at the evening service.

Dr. Daugherty and C. S. Hardy, delegate of the congregation, will leave Monday for sessions of the annual conference in York, Pa. The program will continue through Thursday night.

Post Classified Ads serve thousands of readers and advertisers to their advantage every day. Just phone National 4200.

CONGREGATIONAL.

FIRST CONGREGATIONAL CHURCH
Tenth and G Sts. N.W.
Allen A. Stockdale, D.D., Minister
11 a. m.—"Why the Cross Persists."
8 p. m.—"A Morning Set-Up."

"The Christian Magna Charta"
Russell J. Clinchy, D. D.
At Mount Pleasant Church
Tomorrow at 11 A. M.
Church School, 9:30 A. M.
Adult Forum, 10 A. M.
1410 Columbia Road
Phone Ad. 4614

Pastor to Open Series of Talks On Trip Abroad

Dr. Sizoo Will Speak at N. Y. Avenue Church's Evening Service.

The congregation of New York Avenue Presbyterian Church will resume regular Sunday evening worship at 8 o'clock services tomorrow in the church auditorium. Dr. Joseph R. Sizoo, pastor, will begin a series of discussions based on his impressions and reactions to Europe and particularly England, where he spent several weeks last summer. His subject tomorrow evening will be "The Road to Understanding."

His sermon at 11 a. m. services tomorrow will be "The Timeless Book."

A college students' class will be conducted at 9:30 a. m. tomorrow, with Dr. Theodore D. Martin, of the National Education Association, speaking on "Religion in Modern Life." New leaders of discussion will be selected for each Sunday morning.

The Christian Endeavor Society will meet for tea at 6 p. m. in the Parish Hall. Mrs. Janet Atkinson will be hostess.

The services in French at the New York Avenue Presbyterian Church, discontinued for the summer, will be resumed tomorrow at 4 p. m. The Rev. Andre Frank Liotard, pastor, will speak on "Avons-Nous Besoin de Religion?"

Mr. Liotard has recently returned from Europe, where he spent the summer visiting in Belgium, France, and Spain. In the French congregation are persons of French origin and Americans and others who speak or understand the French language.

Church of the Pilgrims. The Rev. Andrew R. Bird, pastor. Dr. Bird will preach tomorrow morning on "When the Tide Is at the Flood," and at 8 p. m. on "A Gift From Our Best Friend." The Bible school will celebrate its annual Rally Day at 9:45 a. m. Mrs. Frank R. Strunk, general superintendent, will have charge. The young people will install new officers at ceremonies tomorrow evening in the church house.

Chevy Chase Presbyterian Church. The Rev. J. Hillman Hollister, D. D., pastor. "The Proportions of God" will be the pastor's sermon subject at 11 a. m. services tomorrow.

Dr. Edmund P. Chaffee, director and minister of the Labor Temple in New York, will be guest speaker at the annual congregational dinner Thursday evening.

Fourth Presbyterian Church. The Rev. James H. Miers, D. D., pastor. Beginning a new series of radio sermons Dr. Miers will preach before his congregation tomorrow morning. The sermon, beginning at 11:30 a. m. will be broadcast over radio station WOL.

Covenant - First Presbyterian Church. The Rev. Albert Joseph McCartney, D. D., pastor. The pastor will preach at 11 a. m. on "That Which Is Lost." Capt. Joseph L. Stromme will address the All Comers Men's Bible Class at 9:45 a. m. on "Isaiah Portrays the Suffering Servant." Wilfred Smith will address the Covenant Fellowship Group, and Miss Clara Langmack will speak to the Westminster Group at evening meetings.

Metropolitan Presbyterian Church. The Rev. Freeley Rohrer, D. D., pastor. Dr. Rohrer will preach on "The Strength of the Church" at 11 a. m. Dr. W. W. Davis, general secretary of the Lord's Day Alliance of Maryland, will be the principal speaker at 7:45 p. m. services.

Central Presbyterian Church. The Rev. James H. Taylor, pastor. The pastor will preach tomorrow morning on "The Declaration of Allegiance" and in the evening on "The Purpose of Jesus."

School of Religion To Open Monday

First semester classes in the school of religion, Y. M. C. A., will open at 7:15 p. m. Monday, Dr. George S. Duncan, dean, announced yesterday. Courses will be offered in New Testament, psychology, story telling in religious education, and young people's materials and methods.

Instructors will include Dr. Duncan, Dr. James D. Buehrer, Mrs. Blanche G. Marshall and D. Roland Potter.

Dr. Duncan will present a paper on "The Necessity of Private Worship" at a meeitng of the Presbyterian Ministers Associaiton Monday morning.

METHODIST EPISCOPAL SOUTH

MOUNT VERNON PLACE SOUTHERN METHODISM'S REPRESENTATIVE CHURCH
Massachusetts Ave. at Ninth St. NW.
11:00 a. m.—"The Unfinished Task."
8:00 p. m.—"Should the Churches Be Closed?"
DR. W. ANGIE SMITH.

OTHER SERVICES.

CHRISTIAN AND MISSIONARY ALLIANCE
808 EYE ST. N.W.
3 P. M.—Speaker: Rev. M. B. Birrel. Subject: "Abiding in Christ."
7:30 P. M.—Speaker: Mr. Philip Mauro. Subject: "God's Better Things."

LUTHERAN.

REFORMATION
Opposite Folger Shakespeare Library.
Dr. Oscar F. Blackwelder, Pastor.
Dr. John Weidler, Pastor Emeritus.
9 A. M.—Church School Rally Day.
11 A. M.—Holy Communion with short sermon.
8 P. M.—"Life At Its Best."

Salvation Army Services Planned

Five Corps in Washington Arrange Programs.

Five Salvation Army corps in Washington have arranged services for tomorrow. The schedule follows:

Washington No. 1 Corps—606 E street northwest; Adjt. Henry Wilkins in charge; 11 a. m. and 8 p. m.

Washington No. 2 Corps—1501 Seventh street northwest; Maj. James Roberts in charge; 11 a. m., meeting, and 8 p. m., the Mount Vernon Male Chorus and a lady evangelist, speaker.

Washington No. 3 Corps—733 Eighth street southeast; Adjt. Charles Tritton in charge; 11 a. m., meeting, and 7:30 p. m., Capt. Edward Trimyer, speaker.

Washington No. 4 Corps—1075 Jefferson street northwest; Capt. Jackson Martin in charge; 11 a. m. and 7:30 p. m.

Washington No. 5 Corps—715 I street northeast; Adjt. Wilbur Young in charge; 11 a. m. and 8 p. m.

Pollard to Give 4-Minute Talk At Church Here

Former Governor Will Be First of Speakers at First Baptist.

Former Gov. John Garland Pollard, of Virginia, will be a four-minute speaker at "Virginia Day" exercises tomorrow morning in First Baptist Church.

The former State leader will be the first of a series of speakers to give short addresses at State days planned by the church this winter.

Dr. Rufus W. Weaver, pastor, will occupy his pulpit to deliver the morning sermon. His subject will be "The Transformation of a Tricky Trader."

Metropolitan Baptist Church. The Rev. John Compton Ball, D. D., pastor. Dr. Ball will speak on "The King's Greatest Business" tomorrow morning. The sermon for the evening will be "Is Will Rogers' Picture of Heaven Complete?"

Chevy Chase Baptist Church. The Rev. Edward O. Clark, pastor. Mr. Clark will preach tomorrow morning on "Our Need of God." In the evening his subject will be "The Book of Books—Whence Came It?"

This will begin a series of sermons on the Bible in observance of the 400th anniversary of the printing of the English Bible.

The quartet choir will sing for the first time under its new leader, Thomas N. Leef, bass soloist.

Grace Baptist Church. The Rev. F. W. Johnson, pastor. At homecoming services tomorrow morning Mr. Johnson will preach on "If Not Jesus—What?" In the evening he will preach on "Will Jews Give Jesus a New Trial?"

First Baptist Church, Hyattsville. The Rev. B. P. Robertson, pastor. The congregation will observe church home-coming and Rally Day tomorrow. The Sunday school will have special exercises at 9:30, and the church observance will be at 11 a. m.

Fifth Baptist Church. The Rev. John E. Briggs, D. D., pastor. The Stockton-Gould evangelistic meetings will continue tomorrow and through Tuesday night. Miss Gould will preach at 11 a. m. tomorrow on "God's Challenge to You," and at 7:30 p. m. on "Life, What Is It All About?"

Dr. Brooks to Talk At Lincoln Temple

Loyalty Day will be observed tomorrow at Lincoln Congregational Temple by Dr. R. W. Brooks, pastor, speaking at 11 a. m. on "Absolute Loyalty to a Spiritual Ideal."

John Bunyan Eubanks, graduate student from the school of religion at Howard University, will speak to members of the Men's Brotherhood at 10 a. m. His subject will be "As a Young Man Sees Religion."

Second Baptist Church. The Rev. J. L. S. Holloman, pastor. The congregation will observe homecoming day tomorrow, with the pastor preaching at morning services on "A Personal Rededication." The Rev. W. Earl Costner, pastor of the Second Baptist Church, Falls Church, Va., will speak at a special service at 3:30 p. m.

VEDANTA

"THE PATH OF SELF-KNOWLEDGE"
Sunday, October 6, 8:00 P. M.
By
SWAMI VIVIDISHANANDA OF INDIA.
Classes—Tuesdays & Thursdays, 8 P.M.
VEDANTA SOCIETY
1200 18th St. N.W. (New Address).

UNITARIAN.

UNIVERSALIST NATIONAL MEMORIAL CHURCH
Cor. 16th and S Streets N. W.
Rev. Frederic W. Perkins, D. D.
CHURCH LOYALTY SUNDAY
10:15—Church School.
11:00—Service of Worship.
"The Power for the Worker."
National Capital Choir
Albert W. Harned, Mus. Doc.

UNITARIAN.

ALL SOULS' CHURCH
Sixteenth and Harvard Streets
Minister
Ulysses G. B. Pierce, D.D.
9:45 A. M.—Church School.
11 A. M.—Morning Worship.
Sermon by the Minister.
"The World of Sense and the World of Spirit"

City's Lutheran Churches Plan Special Service

Communions and Loyalty Day Sermons to Mark Sunday Programs.

Rally Day exercises in the Sunday school will lead off services in the Luthern Church of the Reformation tomorrow. The special program will be at 9:30 a. m.

At 11 a. m. Holy Communion will be conducted, and Dr. Oscar F. Blackwelder, pastor, will give a short sermon on the Communion theme. The pastor will speak at 8 p. m. on "Life At Its Best."

St. Mark's Lutheran Church. The Rev. J. Luther Frantz, pastor. A Holy Communion service is planned for 11 a. m. with a brief address by the pastor. A District Luther League meeting at 5 p. m. will be followed by a fellowship tea.

Grace Luthern Church. The Rev. Gerhard E. Lenski, pastor. Holy Communion services at 11 a. m. will introduce the congregation to a week of special church activities. These will include the regular quarterly business meeting at 8 p. m. Monday.

The Rev. Mr. Lenski will preach tomorrow morning on "Repentance in Our Planning."

Incarnation Lutheran Church. The Rev. Henry Manken jr., pastor. There will be a church loyalty service at 11 a. m. with the pastor preaching on "What the Church Means to Me."

St. Paul's Lutheran Church. The Rev. Henry W. Snyder, D. D., pastor. Communion will be celebrated at 11 a m., and at the 8 p m. service communion will be continued with the pastor preaching on "Dreams."

Lutheran Church of the Atonment. The Rev. Howard E. Snyder, pastor. The Sacrament of the Altar will be administered at the morning and evening services. The Rev. H. E. Snyder will be the administrant.

Christ Lutheran Church. The Rev. J. Frederic Wenchel, pastor. The congregation will take part in a special service in keeping with the general observance of Loyalty Sunday. The Rev. J. F. Wenchel will speak on "Life's Two Highest Loyalties."

Luther Place Memorial Church. The Rev. Carl C. Rasmussen, D. D., pastor. Dr. Rasmussen tomorrow morning will launch a series of sermons on the general theme, "Modern Meetings With the Master." His topic for the church rally day services tomorrow will be "Jesus Comes to Church."

Tomorrow will be rally day throughout the Sunday school. Special programs will begin at 9:45 a. m.

Christ Lutheran Church, Bethesda. The Rev. Henry Whiting, pastor. The congregation was permanently organized at a meeting this week. A constitution was adopted and Dr. William Basehoar, Herbert Ehrman, Forrest Krumm, Grover Brake, Albert Klaas and C. S. Stanton were elected to serve on a church council. The council will be installed at services tomorrow morning.

Swami to Lecture.

"The Path of Self-Knowledge" will be the topic of a lecture by Swami Vividishananda, leader of the Vedanta Society, at 8 p. m. tomorrow. The group meets at 1206 Eighteenth street northwest.

CHRISTIAN.

THE NATIONAL CITY
Thomas Circle.
Dr. R. H. Miller, Rev. J. R. Mills, Ministers.
9:45 a. m.—Church School.
10:50 a. m.—"The Influence of the Bible in Modern Life."
7:45 p. m.—"The Man for the Hour."

Episcopal

ST. JOHN'S CHURCH
LAFAYETTE SQUARE
CLERGY:
The Rev. OLIVER J. HART, D.D., Rector.
The Rev. JAMES F. MADISON, Curate.
8:00 a. m.—Holy Communion.
9:45 a. m.—Church School.
11:00 a. m.—Holy Communion and sermon by the rector.
7:45 p. m.—Evensong and lecture by the rector.
VISITORS WELCOME.

Rock Creek Church
Founded A. D. 1719.
Rock Creek Church rd. and Webster st.
Rev. F. J. Bohanan, D. D., Rector.
Services, 8:30 a. m. and 11 a. m.

ST. AGNES'
46 Que Street N.W.
(Fla. ave. or North Capitol st. car.)
Rev. V. O. ANDERSON, Rector.
Sundays.
7:00 a. m.—Low mass.
9:30 a. m.—Sunday School.
11:00 a. m.—Sung Mass and Sermon.
8:00 p. m.—Evensong, Benediction.
Weekdays.
7:00 a. m.—Low Mass, every day.
9:30 a. m.—Low Mass, Thursday.
8:00 p. m.—Intercessions, Friday.

Church of The Epiphany
1317 G Street N.W.
Rev. Z. B. Phillips, D. D., LL. D.
Rev. Richard A. Carimell, B. D.
8:00 a. m.—Holy Communion.
9:30 a. m.—Church School.
11:00 a. m.—Holy Communion and Sermon by the Rector.
8:00 p. m.—Evening Prayer and Lecture-Sermon by the Rector.

Washington Cathedral
Wisconsin and Massachusetts Avenues and Woodley Road.
Holy Communion ..... 7:30 a. m.
Holy Communion and Sermon. Preacher, Canon Stokes ..... 11:00 a. m.
Peoples Open Air Evensong and Sermon. Demonstration in Behalf of Church Loyalty. Preacher, The Bishop of Washington .... 4:00 p. m.

Week-End Fete Planned Here For Halloween

Fireworks, Football Game and Parade Scheduled by Civic Committee.

The civic committee arranging the 1935 community Halloween celebration met yesterday and revealed that this year's observance will be a week-end affair featuring fireworks, football and floats.

Instead of confining the merry-making to the night of October 31, the committee is planning a bonfire festival for the next night, Friday, and a tieup with the George Washington-Rice football game Saturday.

For the first time since the program was introduced four years ago, the parade route will be along Constitution avenue instead of Pennsylvania avenue. The reviewing stand will be at Sixteenth street, where the King and Queen of Holloween will hold court.

The Queen will be selected by competition in which schools, citizens organizations and other groups will co-operate. Arthur Godfrey and Arch McDonald are being considered for the Kingship.

The committee, of which Harry H. R. Helwig is general chairman, will hold luncheon meetings at the Harrington Hotel each Friday until Halloween.

Young Scholar To Aid Simon In Work Here

Rabbi Norman Gerstenfeld Appointed to Serve D. C. Congregation.

Rabbi Norman Gerstenfeld, student of Hebrew philosophy and graduate of the Hebrew Union College, Cincinnati, Ohio, has come to the Capital to serve the Washington Herbrew Congregation as assistant rabbi.

At the college, he won, in addition to various honors in preaching and theological study, an appointment of fellow in philosophy. The fellowship had been named after the late Leo Simon, son of Dr. Abram Simon, whose assistant Rabbi Gerstenfeld has become.

The new assistant was born in England in 1904, and came to this country in 1917 with his father, Rabbi Samuel Gerstenfeld, who is now professor of the Talmud in a New York seminary.

Mr. Garstenfeld was married last year to the former Louise Mundheim, of New York. The couple spent their honeymoon traveling through the Near East as guests of desert sheiks. While there Rabbi Gerstenfeld did research on Jewish manuscripts in the field of philosophy and upon completion of his study he will receive the degree of doctor of divinity from the Hebrew Union College.

In addition to his theological training, Mr. Gerstenfeld has attended several schools in England, on the Continent of Europe, and in the United States. He did undergraduate and graduate work at Columbia, Chicago and Harvard Universities. He comes to Washington as one of the youngest pulpit speakers in the city.

LATTER DAY SAINTS.

Organ Recitals
Daily (Except Sunday) 7 P. M.
L. D. S. Church
16th & Columbia Rd. N.W.
Edw. P. Kimball, Organist
PUBLIC INVITED

BAPTIST.

FIFTH BAPTIST
E NEAR 7TH ST. S.W.
Stockton-Gould meetings continue through Tuesday night. Miss Stockton will preach and Miss Gould sing at 11 a. m. and 7:30 p. m. Sunday. On Monday night Miss Stockton will tell "The Story of Her Life." Tuesday is Rita Gould night, vocal and instrumental music, choruses, vlierd harp, etc. Come!

FIRST BAPTIST CHURCH
16th and O Sts. NW.
Dr. RUFUS W. WEAVER, Pastor.
11 A.M.—"The Function of Freedom"—Dr. Weaver.
8 P.M.—"The Transformation of a Tricky Trader"—Dr. Weaver.
"Virginia Day"—Former Governor John Garland Pollard, Four-Minute Speaker, at Morning Service.
Come to Sunday School, 9:30 a. m.; B. Y. P. U. 6:45 p. m.

CHRISTIAN SCIENCE.

• Christian Science •
Churches of Christ, Scientist, Branches of The Mother Church, The First Church of Christ, Scientist, in Boston, Mass.
First Church of Christ, Scientist, Columbia rd. and Euclid st.
Second Church of Christ, Scientist, 111 C st. ne.
Third Church of Christ, Scientist, 13th and L sts. nw.
Fourth Church of Christ, Scientist, 16th and Meridian sts. nw.
SUBJECT:
"UNREALITY"
SERVICES:
SUNDAY, 11 a. m. and 8 p. m.
SUNDAY SCHOOL, 11 a. m.
WEDNESDAY EVENING MEETINGS, 8 o'Clock.
Radio Program Thursday, 11:30 a. m., WJSV.
READING ROOMS:
FIRST CHURCH, 730 17th st. nw.—Hours, 9 to 9 (except Wednesdays, 9 to 7, and Sundays and holidays, 2:30 to 5:30).
SECOND CHURCH, 111 C st. ne.—Hours, 12 to 5:30 week days; 2:30 to 5:30 Sundays and holidays.
THIRD CHURCH, Colorado Bldg., 14th and G sts.—Hours, 9 to 9 (except Wednesday, 9 to 7:30; Sundays and holidays, 2 to 6).
FOURTH CHURCH, Tivoli Bldg., 3313 14th st.—Hours, 9 to 9 week days; Wednesdays, 9:30 to 7; Sundays, 2:30 to 5:30; holidays, 2:30 to 5:30.
All are welcome to attend our church services and use our reading rooms.

Church to Hear Dr. A. D. Call, Peace Leader

Congregationalists Slate a Series of Discussions at Adult Forum.

Dr. Arthur D. Call, secretary of the American Peace Society, will speak at the first of a new series of discussions planned by the adult forum of Mount Pleasant Congregational Church tomorrow. The meeting is at 10 a. m.

Under the direction of Claude Robeson the Junior Choir will rehearse Friday afternoon. A harvest festival is planned by this group, and songs and folk dances of other countries will be part of the program for the young singers this year.

Dr. Russell J. Clinchy, pastor, will preach at 11 a. m. services tomorrow on "The Christian Magna Charta."

First Congregational Church. The Rev. Allen A. Stockdale, D. D., pastor. Dr. Stockdale will preach at both services tomorrow. In the morning his topic will be "Why the Cross Persists?" Resuming evening services tomorrow the pastor will preach on "A Morning Set-Up."

The vested choir, directed by Ruby Smith Stahl, will sing at both services.

Cleveland Park Congregational Church. The Rev. Joseph S. Loughran, pastor. Dr. F. B. Littel, of the United States Naval Academy, Annapolis, and former director of the U. S. Naval Observatory, will give an illustrated lecture tomorrow evening before the Young People's group. He will discuss astronomy in the first of a series of special discussions on professions and occupations.

Mr. Loughran will preach tomorrow morning on "The Church and Modern Thought."

Catholic Guild Plans Four Outdoor Meetings

The Washington Catholic Evidence Guild has planned four outdoor meetings for the week-end. John Foster will have charge of a meeting at 7 p. m. today in Judiciary Square. At 7:30 o'clock John J. O'Connor, president of the guild, will address a gathering at Franklin Park.

At 2:30 p. m. tomorrow there will be a meeting in Judiciary Square and at 7:30 p. m. Dr. John G. Bowen will be principal speaker at a program in Franklin Park.

Presbyterian

COVENANT-FIRST
Conn. Ave. at 18th & N Sts. N.W.
Dr. ALBERT JOSEPH McCARTNEY, Rev. SAMUEL R. ALLISON, Ministers.
Morning worship 11 a. m.
"THAT WHICH IS LOST"
Dr. McCartney preaching.
9:45—Sunday School for all grades.
6 to 7 p. m.—Sunday night Young People
5 p. m.—Thursday Vespers.

CENTRAL PRESBYTERIAN
Southern General Assembly
16th and Irving Sts. N.W
Rev. James H. Taylor, D. D. Pastor
9:30 a. m.—Sunday School.
11:00 a. m.—Morning Worship. Sermon by Dr. Taylor
7:00 p. m.—Christian Endeavor.
8:00 p. m.—Evening Worship. Sermon by Dr. Taylor.

SERVICE FRANCAIS
New York Avenue Church.
13th and H Sts. and New York Avenue.
Andre Frank Liotard, Pasteur de la Congregation Francaise.
Dimanche a 4 heures, sermon par M. Liotard, "Avons-Nous Besoin de Religion?"

Church of the Pilgrims
On the Parkway at
22d and P Sts. N.W.
Gift of the Presbyterians of the South to the Nation's Capital.
Rev. A. R. Bird, D. D., Minister.
Divine Worship, 11 a. m. and 8 p. m.

A Cordial Welcome to All

NEW YORK AVENUE CHURCH
13th and H and N. Y. Ave.
Ministers:
DR. JOSEPH R. SIZOO
DR. ALBERT EVANS
9:30 a. m.—Church Bible School.
11:00 a. m.—"The Timeless Book."
8:00 p. m.—"The Road to Understanding."

Hack Stealing Second Base; Demaree Hits Another Homer + And Detroit Won Again + White Scoring the First Run In Tigers' 8th Inning Rally

The Post is the only morning newspaper in Washington with Associated Press Wirephoto service

HACK STEALS SECOND IN SECOND INNING.—Stan Hack, of the Cubs, slides into second base after he had singled in the Chicago rally. He scored one of two Cubs runs in second inning.

Associated Press WIREPHOTO.

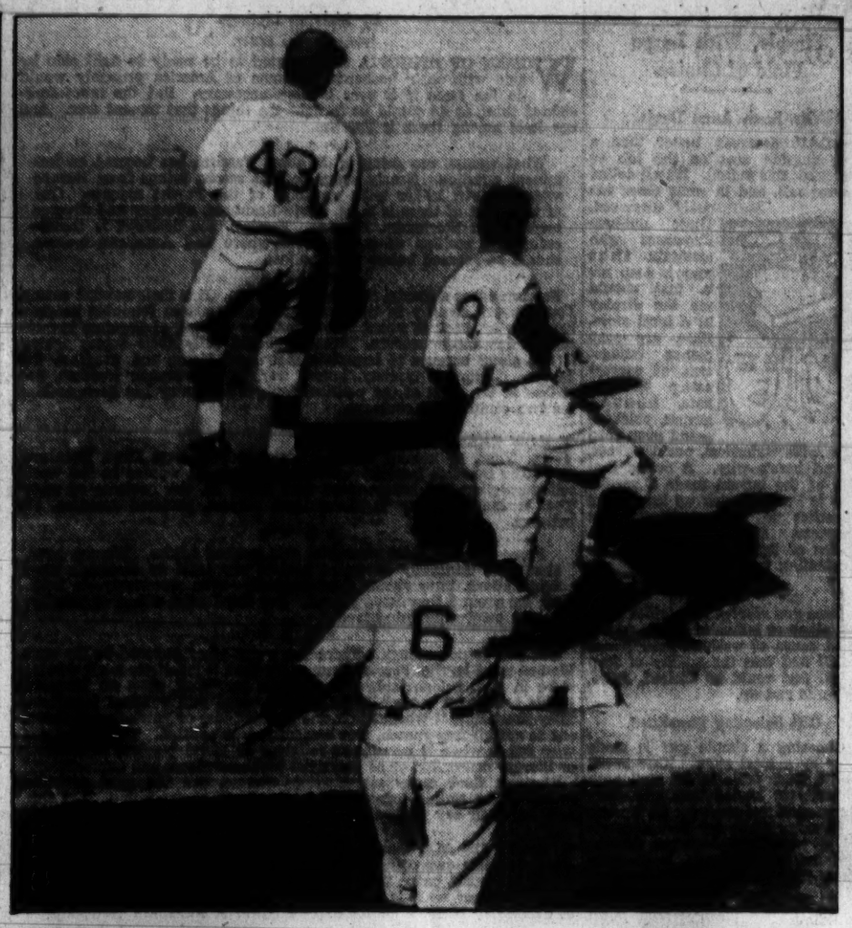

Associated Press WIREPHOTO.

MICKEY COCHRANE GETS ON FIRST.—The Tigers' doughty manager-catcher taking the initial sack yesterday after his bounder got through Second Baseman Herman in the first inning.

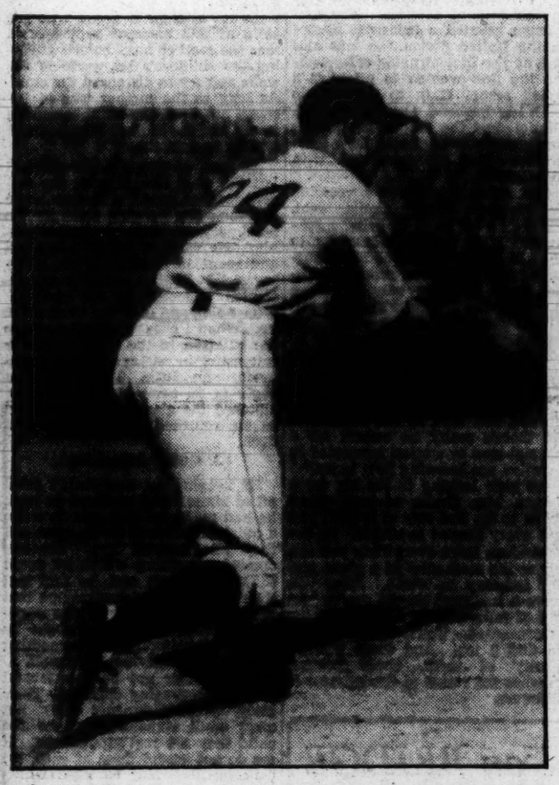

Associated Press WIREPHOTO.

CLIFTON GOES TO THIRD FOR TIGERS.—Replacing Owen, so latter could fill the shoes of the injured Hank Greenberg, "Flea" Clifton, utility infielder, performed creditably at third yesterday.

Associated Press WIREPHOTO.

WHITE SCORES IN TIGERS' BIG RALLY.—Jo-Jo White, Tiger center fielder, coming in with the first of the four runs scored by Detroit in the eighth inning. Hartnett, Cubs' catcher, looks on as Fox waves White in.

Associated Press WIREPHOTO.

HURLER WHO STARTED FOR THE TIGERS.—Elden Auker, the gawky Kansan, shown using his famous side-wheel motion yesterday. He was taken out in seventh for a pinch hitter.

Associated Press WIREPHOTO.

THESE BLEACHERITES SAW THEIR TEAM CONQUERED.—Ardent Chicago fans gathered early in the bleachers at Wrigley Field for the third game of the series. Here they are, packed in, and roaring for another Cub victory that was not to be.

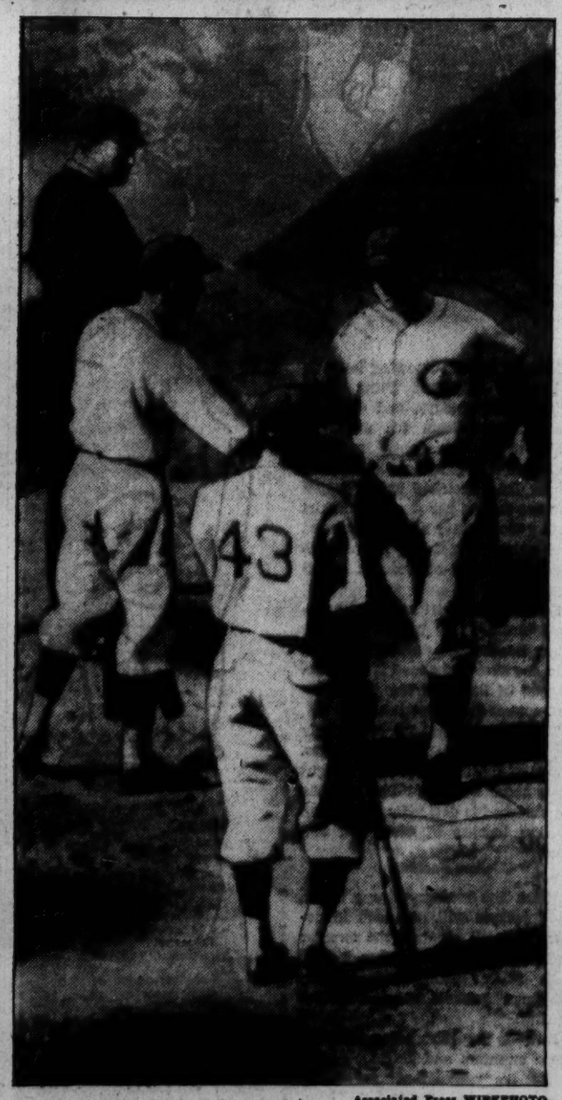

Associated Press WIREPHOTO.

DEMAREE HITS HIS SECOND HOMER.—The Cub outfielder crossing the plate in second inning after he had nicked Auker for a mighty hit. Cavaretta is waiting his turn at bat. Demaree also hit a four-sacker in game at Detroit.

Associated Press WIREPHOTO.

KEPT OUT OF GAME BY INJURY.—Hank Greenberg, the Detroit slugger, shown yesterday treating his injured arm as Marvin Owen took his place at first base. He was hurt in Thursday's game.

Soap Attains State of Art In D. C. Store

Selection of Gifts Here Simple, With Large Field of Choice.

By Ruth Anne Davis.

SOAP deserves better than a ringside seat on the tub or sink this season. It's all dolled up for fall, and in some cases entirely disguised. Those dubious Thomases who maintain that soap is soap for 'a that should see the display in a local store. Here are soap pianos (midget size, of course) soap Scotties, hats, houses, grapes, chickens—and even soap eggs with whimsical, puckish faces.

And here's why. It seems that one of the buyers made a special trip to Paris to pick up interesting novelties to interest Washington shoppers. She came back with oodles of things, among them this fascinating family of soaps.

Quality Is Good.

Once you resolve to sacrifice your pet piano or bunch of grapes to the good cause of washing your hands you'll find that the quality of soap is all that could be desired. Price, 25 cents and up.

Gift Selecting Simplified.

Choosing a simple gift is made easy by a local store. Here you'll find a large table in the stationery department loaded with attractive items—and not one over $1. There's a stunning white ash tray supported by two black elephants, Scottie, and Indian book ends, large brass vases just primed for big bunches of evergreen, three-holder candlesticks, cocktail trays, cigarette boxes and even a small three-tier table. One of the most attractive things there is a large sandwich tray in a light-weight lacquered wood, covered with a pastel floral design.

Becoming Shower Caps.

Almost always a woman will vote for the tub in preference to the shower. Men can't understand why! Yet they would if they had marcel waves and intricate coiffures to watch over!

Women who would like mightily to find some means of protecting their hair while they enjoyed a shower will be delighted with the sureproof and becoming shower caps featured in a downtown store. They come in attractive little cellophane packages, modestly priced, in a variety of colors.

Hem Markers Are Aid.

MOST OF US who plan to give last winter's wardrobe an encore this year are confronted with the everlasting hemline problem. Since skirts are shorter then it's up to us to take our old ones and hoist them up the prescribed inch or two.

A local store aids us in this tedious task by offering a self-help hem marker. It's a simple little contraption that "can't go wrong." A ruler attached to a metal base stands upright on the floor. An adjustable clamp with chalk on it is fastened to the ruler. You set this at 12 or 13 inches (however short you wish your skirt), stand in front of it so that the fabric touches the chalk, and turn slowly. The chalk does the marking.

For the next few days these markers will sell for 45 cents. Later they'll be a bit more expensive.

New Cologne Arrives.

SOMETHING new and different in eau de colognes is that milky liquid with the devastating fragrance put out by a French perfumer whose knack for creating haunting scents amounts to double-barreled genius.

This new product deserves applause. It's really different and already slated for a successful season. You'll find it in attractive milky glass bottles with the name engraved on the outside.

The cologne itself is a thin liquid, a bit creamy. It's just right for anointing one's skin, since it contains alcohol it isn't in the least drying. You'll find it soothing and refreshing and the fragrance positively exhilarating.

Call Ruth Anne Davis, of The Washington Post, National 4200, Extension 323, for further information, or write, inclosing stamped, addressed envelope.

Women Are Urged to Unite In Fight Against Fascism's Menace to World Progress

By Malvina Lindsay.

Woman's Page Editor.

WOMEN OF ETHIOPIA are reported to be ready to fight side by side with their husbands. Women of America probably would do the same if it ever became necessary. But the more foresighted thing to do would be to fight the things that foment war. And not least among these is Fascism.

* * * *

What women are going to do about Fascism has become an imminent question. Nearly every boat, it seems, brings from Europe some feminist leader with warnings of the Fascist menace. One of the latest of these is Mme. Sonja Brantung, attorney and divorce mediator of Stockholm, Sweden. Fascism, she declares, is threatening the position of women everywhere and American women should be aroused before it is too late.

* * * *

Fascism offers a special challenge to women. It is their natural enemy. For in every country in which dictators have arisen feminine progress has been set back 50 years. However, the fighting of Fascism is more than a feministic concern. Women should rally their forces against it not alone because it imperials their own rights and progress, but because it glorifies tyranny, breeds war, curtails human freedom, and strikes at the roots of the political faith this country has been seeking for two centuries to conserve.

HOW THEN proceed to battle?

First, by holding on to the money bags, says Mme. Brantung. The Swedish feminist would like to see all women in the world self-supporting and independent "not living on the noblesse of men." That is the best way to attain legal respect, personal freedom, she believes.

* * * *

From the feministic viewpoint this is good advice. Women now should be militantly on guard against any legal or economic discriminations. They should fight doggedly—even shrewishly—to hold all the ground they have gained. For the Fascist offensive usually begins on the feminine front.

* * * *

But that is not enough. There are many other exposed battle areas. Women must lay the Fascist virus every time it manifests itself whether it be in such bridge table conversations as, "Well, after all Mussolini builds wonderful roads," or in definite social and political tendencies. They must fight it whenever in the guise of law or patriotism it threatens to curtail free speech, free assembly, free petition. They must likewise tell it when it parades as religious or moral bigotry, as academic or literary censorship or as industrial highhandedness and exploitation.

Through their many organizations women are the most articulate group in the Nation today. They are adepts at resoluting. Let them now say their say while they have the freedom to say it.

MOST OF ALL though, they should uproot Fascism from the soil of their own minds. Just as it is absurd for a women to work for world peace if she rows with her family, her neighbors and her club sisters, so it is preposterous for her to come forth as a savior of democracy if she is possessed of a Hitler or Mussolini viewpoint.

* * * *

Unless she is willing to famaliarize herself with the principles of democracy and practice them, her shouting of its creed will be a mockery. Unless she is willing to defend to the utmost the right of her opponent to voice his views—and not call him a Tory or a Red for doing so—she is unfit to pose as an exponent of Americanism.

* * * *

Name calling, class thinking, the bandying of smug phrases, the cultivation of the closed mind, fanatical patriotism to social group, political party, church, state or nation—these are sun and rain to the growth of Fascism. And these weaknesses women especially are heir to.

Democracy must mean more than a name to women if they are to defend it. It must be a religion practiced in their daily lives. Only then will it become a faith worth fighting for.

Science Ponders Curative Value Of Electricity

More Research on Short-Wave Treatment Is Held Needed.

By Dr. Irving S. Cutter.

CAN we cook our bodies with short electric waves and destroy every vestige of disease? Most of us would be willing to submit to broiling, parboiling, or what not could we be assured that the procedure would relieve distressing symptoms.

For several years physicians have known and used short electric waves (high frequency currents) for the production of heat. The recent revival has come about through the application of very short waves varying in length from 3 to 30 meters. The treatment is now described under various names, such as short-wave diathermy, radiothermy, parathermy, ultradiathermy, and inductothermy. The ordinary diathermy wave which has been used for many years for the purpose of heating tissues is around 300 meters.

Last April the council on physical therapy of the American Medical Association issued the following statement: "Extravagant therapeutic claims have been put forward based largely on the writings of Erwin Schliephake . . . whose assertions have been not only unconfirmed in this country, but also partially refuted on the continent."

Heat as a remedy is as old as man and its present-day applications are legion. We know that through its use capillaries in the skin are dilated and that the mobilization of leucocytes from the blood in the presence of inflammation is accelerated. These phenomena we see every day.

We can also bring about a rise in the temperature of the body by preventing the escape of heat, or by applying heat from the outside, and some disease processes are influenced favorably by such procedures.

Just because short electric waves can heat the body that fact must not lead us to the conclusion that the body should be heated or that, if heated, disease will vanish.

Much controlled experimental work will be required before we can know the true remedial value of these shorter waves; when to apply them, for how long, and to what disease conditions.

Copyright, 1935.

Women's Progress in Air Is Shown By Naming of 3 as 'Marking Pilots'

LOUISE THADEN.

NANCY HARKNESS.

HELEN M'CLOSKEY.

Mrs. Thaden, Miss Harkness, Miss MacCloskey Honored by U. S.

By Hope Ridings Miller.

PROOF WOMEN are carving a niche for themselves in the world of planes and pilots was recently established when three feminine aviators were appointed "air marking pilots" by the United States Bureau of Air Commerce.

All of these have had wide experience as fliers. Each holds a transport pilot's rating (which means she has had at least 200 hours in the air and has passed two written examinations), and each has been seriously interested in aviation a number of years.

One of the three, Mrs. Louise McPhetridge Thaden, of Little Rock, Ark., came into the aviation spotlight in 1929. At that time she attained an altitude of 20,270 feet at Oakland, Calif., was officially recognized by the National Aeronautics Association, and laid claim on a new altitude record for women.

Another record maker is Miss Helen MacCloskey, of Pittsburgh, who, in January, established a new speed record for women piloting light cabin planes.

"Flying Freshman."

The third, Miss Nancy Harkness, of Boston, won much publicity at Vassar a few years ago as the "Flying Freshman," and has been actively interested in aviation ever since.

Work for the three began as soon as their appointments were confirmed. They will travel throughout the United States to assist cities in arranging for the marking of roof tops with signs to aid airmen in flight. Mrs. Thaden's territory will be the South and West, Miss Harkness will visit cities in the East, and Miss MacCloskey will cover the Middle West.

Their activities will be coordinated and supervised by Mrs. Phoebe Omlie of the National Advisory Committee for Aeronautics, who has carried out liaison work for some time between the N. A. C. A. and the bureau of air commerce.

Discussing the program as it has been planned so far, Mrs. Omlie explained the purpose of the markings (which will be placed on roofs of buildings). "They will indicate the name of the town, the direction of the airport, or in case there is no airport, the direction toward the closest town having one," she said.

"An air route without markings is like a highway without highway signs. The commercial pilot generally knows his course thoroughly and isn't likely to get lost. But the private flier needs guidance. The markings will help him immeasurably, and if our plans work out as we hope, there will be 'air markings' to guide him every 15 miles"

Being much interested in a wide program to aid private flyers (and thus encourage the growth of the aviation industry), Mrs. Omlie is enthusiastic about the air-marking project. She believes, also, the recognition by the Government of women in aviation will encourage others of her sex to enter the industry.

"It is a field where women have the same opportunities as men, where men will co-operate with women and help them get ahead," she said. "So far, women have accomplished little in the industry because most of them still look on aviation as a pastime, a sport, not a potential vocation.

"The potential extent of aviation lies, of course, in the private ownership of planes. When the industry develops to the mass-production stage it will be as important if not as large as the automobile business. More positions for women as well as for men will then be available."

Mrs. Omlie a Pioneer.

Mrs. Omlie herself was a pioneer in the field of aviation. The first woman granted a transport license in the United States, she was also one of the first airplane saleswomen, the first woman to establish a flying school (this, in partnership with her husband, Capt. Vernon C. Omlie), and the first of her sex in any country to be chosen for a Government position connected with aviation.

Discussing aviation as a vocation for women, Mrs. Omlie said, "There's a lot more to being a successful pilot than just learning to fly. In fact, you can be an important figure in modern aviation without ever knowing how to get a plane off the ground. You can sell planes without flying them, of course. But you would probably be a better salesman for knowing how to fly."

In ten hours the average person can learn how to get a plane off the ground and land it, she explained. So there's really no excuse for a normal man or woman interested in aviation not knowing how to fly."

To girls looking to the air for a future, Mrs. Omlie advises: "First learn to fly, and stay at it until you get every license available. In the meantime, learn everything you can about the mechanics of a plane and the industry as whole. After you have a transport license you're just out of college so far as the industry is concerned. You'll be ready then to find a job. And there will be plenty of them, once aviation reaches the status of deveopment it deserves.

Child's Feeling Of Insecurity Causes Shyness

If Fear Complex Develops, It Will Take Years to Overcome It.

The following article is one of a series on home activities for children. Mrs. Bartlett, the author, is active in progressive education circles.

By Lenore K. Bartlett.

THE shy child is often a great problem, both at home and at school. Behind this shyness lies a feeling of insecurity. Somewhere along the line, the child of this type has been made to feel that his efforts are not quite worthy. Someone may have laughed at something he has done or said. Adults are often guilty of such behavior and children are often cruel to one another.

MRS. BARTLETT

In our efforts to help the shy child, let me emphasize the place creative activity holds. We become confident when we have done something which pleases us. We begin to feel the power within ourselves. By repeating this process, we gradually come to a belief in ourselves which results in confidence. Here is a concrete example of what I mean by this creative activity in the use of materials.

The Crying Child.

A mother came into my classroom one morning, with a little boy of six, crying as though his heart would break and tugging frantically at her skirts. The class had already assembled. This was unfortunate because the child's tardiness itself called attention to him. I did not want to upset the whole class nor attempt to argue with the child at that moment so suggested that the mother busy herself studying the children's art work on the walls and try to disregard the child. As long as the mother was in the room, however, the child continued to cry and the mother became more and more nervous.

As soon as possible, therefore, I left the class in charge of the student teacher, sent the mother home and took the weeping child by the hand, saying little or nothing to him. He went to the science room and spent 15 minutes or so, blowing glass. During this time our attention was centered on what we were doing and soon the tears dried up. When I suggested that perhaps the children in the class would be interested in seeing what we had made, the little 6-year-old was eager to go back to the room and clutched the glass tube in his hand as we returned to the other children.

A Quick Adjustment.

By keeping the new child's mind off of himself and centered on what he had made, he was able to make a quick adjustment to the class and they all accepted him. He had created something which he could show the others and he felt that their attention was centered on that object as well as having the confidence which is brought about by having accomplished something which was satisfying to himself.

Parents can not be too careful about discouraging children. Their early accomplishments may not meet adult standards, but to the child they are real attainments. If we do not accept them as such, we may instill a fear complex which will result in a shyness that may take years to overcome.

For help in meeting any of your children's home problems write Mrs. Bartlett in care of The Post.

White House Device Keeps Lunch Warm

When President Roosevelt gets back to Washington he will be able to sit at his desk, insert a plug in the wall, and have his lunch served piping hot from a newfangled gadget that resembles a filing cabinet.

This device, to guard against the President's lunch turning into a cold buffet affair on those days he is unable to conclude his morning business in the customary three hours, is part of a $150,000 public works job of transforming the White House kitchens into an ultra-modern electrical culinary center.

Ever since he was inaugurated, President Roosevelt has had luncheon served at his desk in the executive offices. Such snacks have become as famous as Calvin Coolidge's breakfasts of griddle cakes and maple syrup. Cabinet members and out-of-town guests often sit in.

But now and then, the President has his attention diverted. When ready to resume lunch, the food is cold.

But the new gadget will remedy that. It resembles a filing cabinet with three spacious drawers. This will be wheeled from the kitchen on a rubber-tired tea cart to the President's desk. A wire plugged into the wall will turn on the heat.

Over in the enlarged kitchen there will be a hotel-size cabinet of the same design—big enough to hold and keep hot by electricity 150 full course meals.

Old Latin Book Prized By Author's Descendant

Oklahoma City (AP).—Dr. M. S. Gregory owns a book written by his great-great-great-great-grandfather in Latin and printed in 1702. His ancestor was David Gregorio, professor at Christ Church College, Long research, he said, established Dr. Gregory's direct lineage from King Alpin, ruler of the Alpin clan in Scotland from 834 to 859.

Sweater and Skirt Sets Are Favored by Students

By Amos Parrish.

NEW YORK, Oct. 4.—"Scramble your own" is the fashion motto of many a smart young thing of grade school age. So they choose sweaters and skirts and jackets and blouses—mix them up with fine abandon—and thus achieve that casual "thrown together" look, so admired this season!

Many a fashion-knowing lassie is doing the Highland Fling these bright October days, and choosing plaids copied from the authentic plaids of Scottish clans. In colors merry as a Highlanders kilts! The young lady sketched at the upper left has topped her wool plaid skirt with a wool jersey slipover sweater. The skirt is copiously pleated to give her plenty of freedom of action.

Sweater and skirt suits make elegant outfits for brisk mornings when the frost is on the pumpkin. The one sketched above is a classic. Simple of line—yet the ribbed effect makes it distinctive.

Twin sweater sets are perennially popular with practically all ages. Many of the new ones boast bright color accents. The pull-over of the set sketched is decidedly livened up by the touches of vivid red and blue.

And Jackets.

When the mercury drops lower, snug jackets will be much in demand to pull on over the sweater and skirt. Perhaps leather jackets with shiny leather buttons and "postman" pockets strapped securely shut!

Navy is the outstanding color for these sweaters and skirts . . . because it's "regulation" for many school uniforms. This season, however, many youngsters are borrowing grown-up colors like wine red and rich Renaissance green.

No stopping these young ones, they certainly know their fashions!

"Illiteracy" In College Increasing

BECAUSE young people no longer have to dig for knowledge but can get it through the radio and the talkies, they are facing the danger of becoming more illiterate than their predecessors, Dean Virginia C. Gildersleeve, of Barnard College, believes, in her annual report she said:

"Are we right in feeling that the present student is rather more illiterate than were the students of the past? Has this condition, if it exists, much to do with our college requirements or does it grow out of the state of affairs noticed in the schools also—that is, the rapidly diminishing amount of reading done by our young people?

"Instead of taking things in through the eye and becoming familiar with the aspect of English words, they take them in through the ear, by the radio and the movies. This has a lamentable effect on their spelling and on some other aspects of their writing."

Remarking that most students take "far too many courses" and spend too much time "running vainly from class to class," Dean Gildersleeve also announced the appointment of a committee to begin a "reconsideration of our system of points and courses." Declaring that the point system was "in many ways a curse," she said "it would be well if we could limit the number of courses and make more of them larger units."

Dean Gildersleeve reported that the marriage rate of the college's graduates was rising.

Glass Niches Strike New Decorative Note

Glass niches strike a new note in modern rooms.

The glass reflects the room and makes it appear much larger than its actual size. Glass shelves form an excellent setting for a favorite collection of china figures, colored glass, porcelain animals or what-have-you.

Flowers placed in these niches are reflected and add a note of color.

On Vacation.

During the absence of Miss Mary Haworth on vacation, her column, "The Business of Living," is temporarily discontinued. It will be resumed the latter part of October.

CULBERTSON on BRIDGE

RECENTLY I saw a bridge game which was as amazing as it was amusing. Speed and speed only was the watchwork. The four players sat poised gingerly on the edges of their chairs. The cards were dealt furiously. The bids poured out with a machine-gun staccato. From the moment the first card was led the pasteboards swirled upon the table in a frenzied blizzard, the tricks being played and hauled in so rapidly that I grew dizzy trying to follow them.

Offhand, I'd say each deal was disposed of in a maximum of three minutes and ten seconds flat, including the shuffle.

As a race against time it was an unqualified success, but unfortunately contract bridge does not pay off on a Sir Malcolm Campbell basis. Three hundred miles an hour may make a speedway champion, but six tricks a minute will hardly win a crown of skill for a bridge player. Yet a great deal of that sort of bridge, only slightly less extreme, is played constantly. The first lead is made, dummy is exposed, the declarer who prides himself on his mental agility takes a hasty glance, spends almost thirty seconds forming his complete plan of campaign, and then charges ahead on a bull-like rampage. Sometimes, but not often, he awakens to the fact he might have made his contract or garnered an extra trick had he been a little more careful and a little less hasty. He is much more apt to curse the adversities of distribution—which he could have foreseen, or the unfortunate lay of certain cards, which he could have overcome—when a bit of real thinking would have solved his troubles. The chances are there would have been no troubles if he had stopped to think.

Only a player with the card genius of my rival, Hal Sims, can afford to play with that lightning-like rapidity which characterizes his game. Even then I saw him drop tricks which subsequently he had enough leisure to repent.

Careful, clearly conceived play is not necessarily expert play, but it is a close relative and, certainly, it is the solid foundation for expert play. Too often games are lost or contracts defeated when nothing more than extreme care rather than extraordinary skill was demanded. Carelessness is responsible for many more failures than ignorance.

When it seems that declarer must lose a trick in trumps and also a trick in a side suit, the careful declarer looks for a chance to make the holder of the high trump ruff in ahead of him. Then he can discard his side suit loser on the opposing trump.

NORTH
♠ Q 9 5
♥ K 10 6
♦ A 10 5 3
♣ A 7 3

WEST
♠ 7
♥ J 9 3 2
♦ K Q J 7
♣ 5 6 5 3

EAST
♠ J 10 3 6
♥ Q 8 4
♦ 9 4 2
♣ Q J 10

SOUTH
♠ A K 4 2
♥ A 7 5
♦ 8 6
♣ K 9 4

The bidding (neither side vulnerable):

NORTH	EAST	SOUTH	WEST
1 ♦ *	Pass	2 ♠	Pass
2 N T	Pass	3 ♠	Pass
4 ♠ (final bid)			

*A shaded bid, too weak for one no trump and with no biddable suit, pass would have been just as good.

West opened the diamond king and dummy's ace captured it. When South now took the queen and king of spades the bad break showed him a trump loser. He also had a loser in each other suit, making four in all. So he led a diamond. West won, returning a club. Dummy's ace took the club and South ruffed a diamond. Then he took the club king, the heart ace and the heart king. This left him in dummy, from which he led a diamond. East was helpless. If he ruffed, South would discard and have two good trumps left. If East discarded South would ruff with his low trump and the spade ace would win his tenth trick.

Copyright, 1935, by the Chicago Tribune-New York News Syndicate, Inc.

Pleasant Homes

If you are in a quandary over colors and fabrics for fall redecorating send a stamped, self-addressed envelope for Elizabeth MacRae Boykin's new bulletin, "Fabric Recipes for Tired Rooms." It has samples of new fabrics with ideas for wall colors to go with them. Address her in care of The Post Woman's Page.

Toys Influenced By U. S. Campaign On Public Enemies

By the Associated Press.

New York, Oct. 4.—The martial spirit—long predominant in the play room in the form of toy soldiers and cannon—masquerades in the modern nursery behind imitation "Tommy Guns" for baby "G-Men," a survey of the toy industry showed today.

But despite the recurring demand for play-room armaments, it is a bold American manufacturer or dealer who features them, one New York dealer admitted.

James L. Fri, managing director of the toy manufacturers of the United States, gave as an example of the tendency to substitute on the "A-B-C" blocks the letter "S" for "Scout" instead of the time-honored "soldier."

"The peace motif has been hammered home by parent-teacher associations and other parent groups," he said.

PLEASANT HOMES

By Elizabeth MacRae Boykin.

THERE ARE a lot of things that a lady can afford to give in about—political arguments, for instance, and altercations with the laundryman. But when it comes to the matter of her house and her furniture, it's smart to be adamant.

Because that new table and the color of your chintzes have more permanence and will bother you long after a point of hypothetical discussion is forgotten.

* * * *

L. E. V. WRITES: I'm trying to decide about new dining room furniture and I don't want to make another mistake. When we married I was talked into some awful stuff by a friend—I've never been able to find out even what style it is! Anyway, I've never liked it. Now, then, what I really want is Sheraton mahogany—the question is, will it look as bad 10 or 15 years from now as my present things do? And I love bright floral chintzes—would they be suitable at the windows if I get the Sheraton?

* * * *

ANSWER: In the first place, it seems extremely unlikely that Sheraton furniture would ever really look bad because it is a classic style and belongs to the richest period of furniture design. So, if you like it, I think it is just about the safest choice you can make from the point of enduring beauty. Yes, chintz would be quite appropriate for the draperies in a Sheraton dining room. Send a stamped self-addressed envelope for our new bulletin, "Fabric Recipes for Tired Rooms"—it may give you fresh color ideas, as it includes samples of fabrics and wallpaper.

Copyright, 1935, Chas. A. Wells.

Strictly Speaking

What About These?

1. What is a *theocracy*?
2. What title is used by natives of India when speaking to or of a European gentleman?
3. What shape is described as *sagittate*?
4. How are *lyonnaise* potatoes prepared?

Check Here.

1. Government of a state by immediate direction of God; hence, political rule by priests representing God.
2. Sahib (SAH-ib).
3. Like an arrowhead. (SAG-gi-tate).
4. They are baked, boiled or fried with flaked or sliced onions.

State News
Sports

The Washington Post

Classified Ads
Comics

WASHINGTON: SATURDAY, OCTOBER 5, 1935 13

Man Is Held In Schoolboy Prank Killing

Youth Shot With Rifle After Boys Tapped Upon Window.

Thought Someone Was Tampering With Car, Suspect Says.

By the Associated Press.

Lonaconing, Md., Oct. 4.—A coroner's jury recommended today that Owen Bittinger, 27, be held for the fatal shooting of William Staup, 14, Central High School student.

The jury's recommendation came after it heard testimony and held young Staup died of a rifle bullet wound inflicted by Bittinger.

The student, son of Mr. and Mrs. Andrew Staup, was shot in the head last night near Bittinger's home, Buck Hill. The families were friendly neighbors.

Boys Tapped At Window.

Bittinger told officers he was aroused by boys rapping at his window and tampering with his parked auto. Officers said he fired a rifle from his porch.

Leslie Staup, a cousin of the dead boy, and Earl Andrews said they saw Bittinger on the porch with a rifle in his hand as they passed his house on the way home from downtown. They heard a shot, they said, and William Staup collapsed near them, a bullet in his skull.

Three others said they saw Bittinger fire the shot as lights of their auto swept the porch. They were Thomas Vinci, John Timney and Miss Mary Staup, also a cousin of the dead youth. Vinci took the youth to the office of Dr. E. Don Taylor, who pronounced him dead.

Taken From Bed.

Bailiff Henry Ralston said Bittinger was in bed when he went to arrest him. Ralston quoted Bittinger as saying he was awakened by his baby's crying and that when he arose, he thought he heard someone tampering with his car.

Ralston said Bittinger told him he returned to bed without investigating after his stepdaughter, Miss Lulu Jenkins, told him someone had been shot.

Teachers' College Club Initiates 26

Ceremony at Gymnasium in Fredericksburg.

Special Dispatch to The Post.

Fredericksburg, Va., Oct. 4.—New members of the Town Girls' Club were initiated last night in the gymnasium of Monroe Hall, State Teachers College. Twenty-six girls were admitted to membership. The initiation committee was composed of Alice Dew, chairman; Frances Gray Nash, Frances Liebenow, Zula Ferrara, Lois Holmes, Elizabeth Woodbridge.

Those initiated are:

Ella Blake, Falmouth High; Ruth Bellamy, Fredericksburg High; Pontalba Briggs, Fredericksburg High; Marie Band, Radford High; Juliet Dew, Fredericksburg High; Nancy Dempsey, Fredericksburg High; Ruth Elmer, College Heights High; Madora Forbush, Fredericksburg High; Agnes Gayle, Fredericksburg High; Elizabeth Gouldman, Oak Grove High; Mary Allen Hooper, Fredericksburg High; Mrs. Clarice Lab, Bellevue High, Lynchburg, Va.; Mary V. Leary, Fredericksburg High; Virginia Minor, King George High; Caroline McCalley, Fredericksburg High; Elnora Overley, Fredericksburg High; Agnes Parks, King George High; Thelma Pendall, Fredericksburg High; Margaret Smith, Fredericksburg High; Elsie M. Smith, Minerva High; Jean Scott, Fredericksburg High; Frances Van Auken, Fredericksburg High; Irma White, Chancellor High; Mildred Williams, Cleveland, N. C.; Virginia Blackburn, Falmouth, Va.; Eulalia Bowings, Fredericksburg High.

Officers of the club are Betty Abbey, president; Jaquelin Smith, vice president; Emily Clay Rowe, secretary; Rita Miller, treasurer Nancy Browning, representative to council; Peggy Smith, representative to Y. W. cabinet. Mrs. Frances Raney is sponsor.

Woman Hit With Ax, Her Husband Sought

Charlotte Courthouse, Va., Oct. 4 (AP).—Mrs. Irma C. Motley, 33, of Drakes Branch today was found badly wounded on the head with an ax, and Commonwealth's Attorney J. Kent Early said her husband, Charles Motley, was sought on a warrant charging him with attacking her.

Early said Mrs. E. B. Hederly declared she saw Motley, who had been separated from his wife, go into the house at Drakes Branch. Mrs. Hederly was quoted as saying she heard screams and then saw Motley come out and drive off in his wife's car.

Tawes Named to Head Bank of Crisfield

Crisfield, Md., Oct. 4 (AP).—A wellington Tawes, prominent local business man, was elected president of the Bank of Crisfield at a meeting of the board of directors today.

Tawes succeeds Warren F. Sterling, who was appointed State bank examiner last week by Gov. Nice. Sterling's resignation as president of the bank was accepted today by the directors.

Outlays Reported.

Special Dispatch to The Post.

Hagerstown, Md., Oct. 4.—The Federal Government, through the CWA, FERA and Welfare Administration, spent $194,185.66 in Hagerstown since June 6, 1933, while the city spent $93,230.28 as its share on these projects, City Engineer Samuel Greenawalt announced today.

Flames Sweep Weston State Hospital

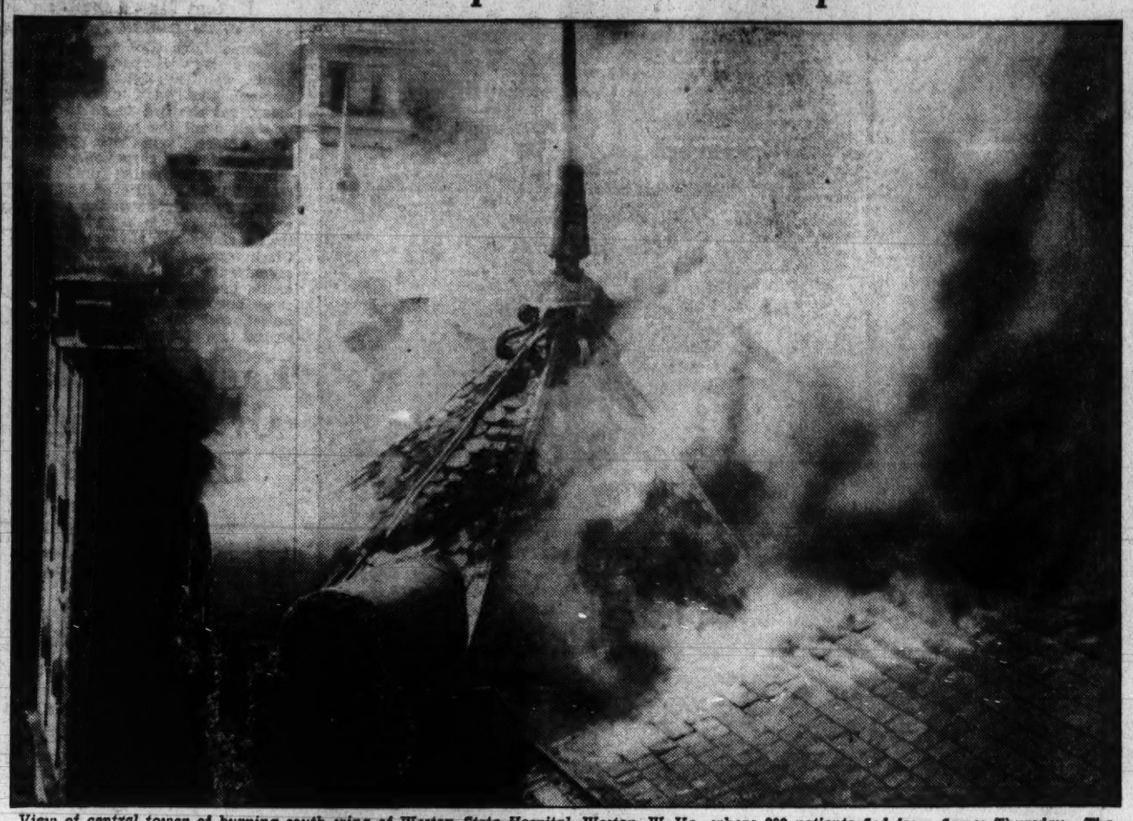

View of central tower of burning south wing of Weston State Hospital, Weston, W. Va., where 290 patients fled from flames Thursday. The tower fell soon after photo was taken. Patients are being housed temporarily at Jackson's Mill.

Ruins of the south wing after the $200,000 fire was brought under control.

Brethren Make Little Change In Pastorates

Committee on Stationing Gives Report at Close of Virginia Conference.

Special Dispatch to The Post.

Harrisonburg, Va., Oct. 4.—Few changes in the pastorates of United Brethren ministers were included in the report of the stationing committee at the close of the 136th annual session of the Virginia Conference at Elkton last night.

The principal change was that of the Rev. E. E. Miller, who was transferred from Keyser, W. Va., to the Martinsburg First Church, the second largest in the conference. He succeeds the Rev. W. A. Wilt, who resigned to accept a call to Annville, Pa., in another conference. The Rev. J. E. Oliver, of Singers Glen, will succeed Miller at Keyser, which will be host to the conference next year.

The Rev. Franklin G. Senger, of the Winchester circuit, was granted leave to continue his education at Bonebrake Seminary.

The appointments announced by Bishop G. D. Batdorf, of Harrisburg, Pa., and Dr. U. P. Hovermale, of Martinsburg, W. Va., conference superintendent, follow:

Augusta, C. W. Tinsman; Bayard, W. Va., G. M. Pool; Berkeley Springs Station, J. R. Collis; Berkley Springs Circuit, W. E. Wolfe; Broadway, P. W. Fisher; Blairton-Greensburg, C. J. Racey; Churchville, E. B. Caplinger; Cumberland, L. G. Bridgers; Dayton, M. J. Miller; Edinburg, L. Tedrick; Elkton, W. H. Smith; Franklin, L. W. Hendrickson; Great Cacapon, L. C. Messick; Harrisonburg, J. W. Wright; Hardy, Vernon Rogers and George Kemp (supply); Harriston, W. M. Malden.

Inwood-Pikeside, C. W. Hiser; Jones Spring, D. A. Frazier; Keyser, J. E. Oliver; Lacey Spring, E. R. Kesecker; Martinsburg First, E. E. Miller; Martinsburg Second, R. L. Brill; Manassas, O. R. Kesner; Mount Clinton, J. A. Swain; Mount Horeb, Leslie Shirley (supply); Mount Zion, G. E. Kellow; New Creek (to be supplied); Otterbein, Elias Kessler; Petersburg, R. N. Young; Pleasant Valley, F. S. Racey; Reliance, H. E. Richardson; Roanoke, J. Paul Gruver; Riverton, J. R. Hinkle; Shenandoah, L. E. Shaeffer; Singers Glen, L. A. Racey; Sleepy Creek, D. G. Brimlow; South Branch (to be supplied).

Staunton, D. F. Glovier; Toms Brook, C. A. Moon; West Frederick, B. F. Spitzer; Westernport, C. K. Welsh; Winchester Station, G. W. Stover; Winchester Circuit, W. S. Obaugh; supply, J. W. Brill, W. F. Gruver, S. D. Skelton, J. H. Brunk; treasurer, A. J. Secrist, Martinsburg; president, Shenandoah College, W. S. Miller.

Apple Crop Harvest Is Begun in Virginia

Special Dispatch to The Post.

Waynesboro, Pa., Oct. 4.—Franklin County's apple crop harvest was under way today, and by next week, orchardists predict, the harvest will be in full swing, continuing for about four weeks. The storage houses of Waynesboro and Chambersburg will receive most of the apples picked.

Officials of the Waynesboro Ice & Cold Storage Co. state that the outlook is a storage of 85,000 barrels this season.

Choir to Give Concert.

Special Dispatch to The Post.

Hagerstown, Md., Oct. 4.—The Masonic Choir, of Hagerstown, will give a concert Sunday at the Masonic Home at Cockeysville, Md., and will be entertained at dinner by Grand Master George W. Livingston.

HOSIERY REPAIRS
Highest Quality—Lowest Price
One-Thread Run—15c.
Fulled Threads—10c inch.
While-You-Wait Service
SOUTHERN STELOS CO.
613 13th St. N.W. NAtl. 8442.

For Better Values
Trade at
UNION MARKET
5th & Fla. Ave. N.E.

Davis Bottom, 68, Is Dead in Virginia

Superintendent of Public Printing for 30 Years.

By the Associated Press.

Richmond, Va., Oct. 4.—Davis Bottom, 68, who had served as Virginia's superintendent of public printing for the last 30 years, died unexpectedly this afternoon as he stood at the information desk of the Federal Reserve Bank here.

Born in Richmond, May 2, 1867, he was the son of Samuel Bottom and Mrs. Henrietta Gardner Bottom. His father was a native of Henrico County and his mother a member of an old English family.

Gov. Andrew J. Montague appointed him State superintendent of printing in September, 1905, succeeding the late Capt. J. H. O'Bannon. The General Assembly elected him to the office, in which he supervised the printing and publication of various State documents and reports.

!

Good Morning

The rapid growth which this business has had, particularly in the last few years, gives us a great feeling of responsibility about any new merchandise which we add to our service. But when we saw how much laboratory research went into Sturdiweve Clothes, we had no hesitancy arranging immediately to be the sole Washington representative of these new suits.

Meyers.
MENS SHOP
1331 F STREET

Rail Veteran Retires.

Special Dispatch to The Post.

Chambersburg, Pa., Oct. 4.—J. C. Norris, of Black Gap, was retired October 1 after 38 years in railroad service. He began his career with the Baltimore & Ohio Railroad as car inspector. In 1903 he entered the employ of the former Cumberland Valley Railroad as foreman of the car shops here and remained with the company when it was absorbed by the Pennsylvania system.

Dentists Will Meet.

Special Dispatch to The Post.

Charlottesville, Va., Oct. 4.—A dozen local denitsts will go to Lexington next week-end to attend the annual meeting of the Shenandoah Valley Dental Association Friday and Saturday. The valley association includes the territory from Winchester to Lexington, Charlottesville, Covington and Clifton Forge. It is estimated that more than 75 will attend the meeting.

THE STORY OF OUR COUNTRY
Chapter Eighteen
Presented by THE HECHT CO.
F STREET AT SEVENTH • • • NATIONAL 5100

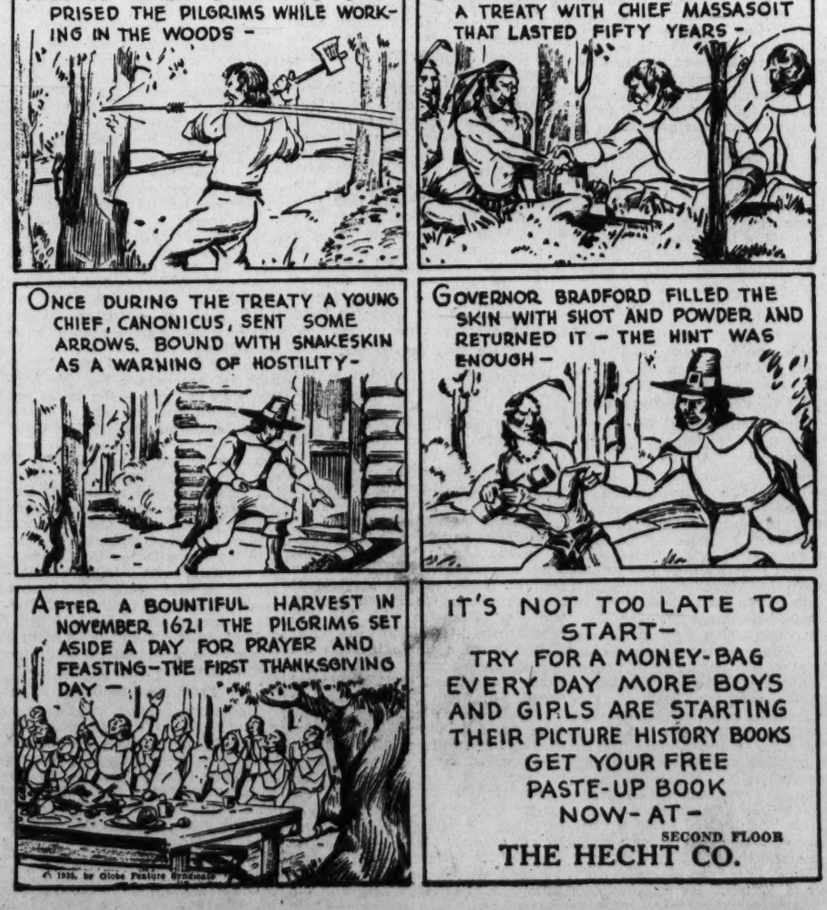
HOSTILE INDIANS SOMETIMES SURPRISED THE PILGRIMS WHILE WORKING IN THE WOODS -
GOVERNOR BRADFORD FINALLY MADE A TREATY WITH CHIEF MASSASOIT THAT LASTED FIFTY YEARS -
ONCE DURING THE TREATY A YOUNG CHIEF, CANONICUS, SENT SOME ARROWS. BOUND WITH SNAKESKIN AS A WARNING OF HOSTILITY-
GOVERNOR BRADFORD FILLED THE SKIN WITH SHOT AND POWDER AND RETURNED IT - THE HINT WAS ENOUGH -
AFTER A BOUNTIFUL HARVEST IN NOVEMBER 1621 THE PILGRIMS SET ASIDE A DAY FOR PRAYER AND FEASTING-THE FIRST THANKSGIVING DAY -
IT'S NOT TOO LATE TO START-
TRY FOR A MONEY-BAG
EVERY DAY MORE BOYS AND GIRLS ARE STARTING THEIR PICTURE HISTORY BOOKS
GET YOUR FREE PASTE-UP BOOK
NOW-AT-
SECOND FLOOR
THE HECHT CO.

Wright Quits Warden's Job In Maryland

Quenstedt, Ex-Mayor of Annapolis, Named to Replace Him.

Rift in Administration of Gov. Nice Is Ended by Resignation.

By the Associated Press.

Baltimore Oct. 4.—A rift in the administration of Gov. Harry W. Nice ended today when Dr. J. LeRoy Wright resigned as warden of the house of correction and was promptly replaced by Walter A. Quenstedt, former Mayor of Annapolis.

The resignation was accepted by the board of welfare, under the chairmanship of Charles J. Butler, a Republican. The same board appointed Quenstedt.

Four months ago Butler blocked an administration attempt to force the substitution of Quenstedt for Wright in the house of correction post. Quenstedt was Gov. Nice's candidate for the appointment.

Wasn't "In Sympathy."

The board did not make public Dr. Wright's letter of resignation, which was sent to Butler shortly before the meeting. However, it was learned that Dr. Wright said he was leaving because he was not in sympathy with the board.

Commenting on his appointment in a prepared statement immediatly after it was announced, Quenstedt said:

"I shall carry out the policies of the board of welfare. I will not permit politics to interfere with my work or enter into the organization to its detriment, nor will I do or say anything which will interfere with, weaken, or destroy the merit system. Such changes as are deemed advisable by the board and myself will only be made with the advice, consent and approval of Col. Harry C. Jones, State employment commissioner. I ask a suspension of judgment in order that my work in that institution may speak for itself."

G. O. P. in Majority.

The first attempt to place Quenstedt at the house of correction was made last June, shortly after resignations from the board of welfare had permitted sufficient Republican appointments to give that party a majority.

However, Butler declined to place the matter of ousting Dr. Wright before the board, and the administration plan fell through. At this time Butler said: "Dr. Wright seems to be filling the bill all right and on that basis I see no reason for any change."

FREE INSTRUCTION
CHILDREN'S SWIMMING CLASS
SATURDAY AT 10 A. M.
Something Different
2 CAMERA PRIZES
Admission 25c
AMBASSADOR SWIMMING POOL

Symphony Leader

STEPHEN DEAK, conductor of the recently organized Hagerstown-Frederick-Waynesboro-Chambersburg Symphony Orchestra of 40 pieces which will give its first concert at Hagerstown, Md., November 14.

Apple Rates To South Cut, Effective Soon

Virginia, West Virginia and Maryland Orchardists to Benefit.

Special Dispatch to The Post.

Harrisonburg, Va., Oct. 4.—A reduction in freight rates on apples shipped to the Southeastern area from Virginia, West Virginia and Maryland has been approved by the Interstate Commerce Commission and will be effective Monday, W. S. Campfield, secretary of the Virginia Horticultural Society, announced here yesterday.

This reduction, ranging from 15 to 30 per cent, will be a great benefit to apple producers from this region, Campfield said. The rate cut has been sought for several years by the Virginia and West Virginia horticultural societies.

In commenting on the reduced charges, Secretary Campfield advised orchardists not to ship poor quality apples and thus lower their standard on the Southern markets. He reports that the Southern markets are being flooded with poor quality and cull apples hauled by truck and that shipments of this kind upset the plan of distribution outlined for the benefit of apple growers in the three States.

Talk of War Fails to Spur Tobacco Sale

600,000 Pounds Bought in Day on Market at Danville.

Prices for Lower Types Still Disappointing to Farmers.

By the Associated Press.

Though speculation was heard at Danville on whether Virginia growers might respond to war talk in Europe by selling their higher grade tobacco quickly, little actual change was noted in conditions on the Old Belt bright tobacco markets yesterday.

Continued pressure of low grade offerings was ascribed by tobacconists as the reason for average prices disappointing to farmers, though desirable types were said to be bringing satisfactory returns.

The "break" on the Danville market yesterday was approproximately 600,000 pounds. The official figures on that market for Thursday were 482,022 pounds sold at an average of $18.88.

At Petersburg the trade saw an upward trend yesterday, with predictions that the approximately 40,000 pounds on the floor would net two or three cents more a pound than the $14.70 per hundred weight average for the 39,062 pounds sold Thursday.

Col. A. B. Carrington, exporter and former president of the Tobacco Association of the United States, expressed the opinion at Richmond that a general European war might materially affect the demand for Virginia tobacco but that the Italo-Ethiopian conflict alone could hardly have any bearing on the market.

Coal Mining Institute Opens 2-Day Session

Special Dispatch to The Post.

Beckley, W. Va., Oct. 4.—The twenty-eighth annual meeting of the West Virginia Coal Mining Institute opened here today at the Black Knight Country Club, and will continue tomorrow.

W. G. Crichton, of Washington, spoke at a banquet tonight. Members of the institute will inspect coal cleaning plants near Beckley tomorrow. S. D. Brady, jr., of Morgantown, is a vice president of the institute, and Prof. Charles E. Lawall, of the university is secretary treasurer.

THE NEW Jelleff's
1214-1220 F Street

Yes—we are living up to all former retail code provisions including the

40 hour week
5 days—8 hours per day

And only a few of our people get minimum wages provided by the codes.

You have no idea, if you haven't worked with them, what spirit it has put into our organization. It seems to mean so much more, now that we do not *have* to do it under the law.

And so with all the added expense and trouble in operation, we think it will pay—and we are going on with it as long as unemployment conditions throughout the country are bad.

Signed: Frank R. Jelleff

An extra trained contingent force takes the places of our girls on their days off, so service is in no way impaired.

New
Lace-Trimmed
Negligees
Designed like hostess gowns
$10.95

Lace appliques—lovely froth on gleaming bias-cut satins with tiny trains! All-over laces, rippling with shawl collars—with net godets—over sheer pastels! Lace and slim trailing bias lines make these negligees lovely enough to wear for hostess gowns at tea and intimate little dinners at home! The satin negligees are in Dusty Rose, Dawn Blue, Coral and ory White. The all-over lace ones in Ivory, lined with Dawn Blue and Rose. Sizes 14 to 44.

NEW TAILORED SATIN Negligees trimmed with quilting, $10.95
Grey Shops—Second Floor.

'Umpire Moriarty Beat Us,' Assert Cubs, Charging Revenge

Gallico
Says Too Bad Somebody Had To Lose Game

By Paul Gallico.

CHICAGO, Oct. 4.—It would take a book, not a mere newspaper colum nto tell o fthe ball game here today—volumes one ,two and three ,a set. The ebb and flow of battle won't stay on newsprint. It would take chapters to describe the hair-breath escapes, the magnificent catches, the brave offensive thursts that went for nought ,the hits that were timely, and the failures that were not, the rocking and swaying of 45,000 parsons in the grip of great drama ,and the great chorus they sang to accompany the fight on the diamond below.

And then you would be just at the beginning. There were enough in individual heroes to stock a Pantheon. There were rows on the field, magnificently gestured ejections by umpires, pinch hitters, relief pitchers. Both teams came from behind. No matter which team you rooted for, you left the arena completely exhausted by the struggle. It was too bad some one had to lose. It was nice that the Tigers fought it out to win, 6-5 in the eleventh inning.

It was one of the most exciting ball games I have ever seen. At last the fencing and feinting is over. The two teams are really locked. They ripped and snorted and snarled over this one like the animals they represent over a kill. The desperate rhythm of struggle swayed crowds and players alike. Every move on the field in those late, taut innings made hearts slip beats, pressed the organ stops of the crowd, releasing treble screams of excitement; the bat and ball were merely the medium of expression of grit, tenacity of human will to win.

HEROES were made and unmade by the handful. The name of Augie Galan would have fired the war off Page 1 here had the Cubs won. He made one of the greatest catches ever seen in any ball yard in the third inning to cut off a certain Tiger run and perhaps the beginning of a winning rally.

He stepped to the plate in the ninth inning and drove in the tying run with a vast sock to center field, a long fly ball that let the ponderous Klein lope home. But Galan tonight is just a good kid who played in a brave and thrilling ball game, because his team didn't win. Jo Jo White, the Tiger lead-off man, made his only hit of the game in the eleventh inning. It was a single and it drove in the winning run.

Look at the pitchers who were tied up in the struggle: Lee, Warneke and French for the Cubs; Auker, Hogsett and Rowe for the Tigers. Who was the hero? Rowe? Y-y-y-y-es? He came in the ninth inning with a two-run lead, and, like firecrackers, singles rattled off his pitches from Hack, Klein and O'Dea, the last two pinch-hitting. When you get pinch hitters who hit, then you have a real ball team.

ONE out and the tying run on third base in the person of Chuck Klein. Galan at bat. See how the turn of events, the lithe movements of the fighting players made and broke heroes on the spot. Could Rowe keep that run from the plate and win the ball game? Crack! That long fly of Galan's going out to center field! An easy catch, to be sure. But the tying run scored. Galan is the hero; Schoolboy Rowe the goat.

The goat? Not at all. The game isn't over yet. The Cubs must win to stamp their heroes as certified, solid gold. Both sides had produced prodigies of baseball under fire. But one must lose, and one must win. It was like a golf match that was all square at the thirty-sixth hole. All the great things that had been done before didn't count. They were just so much newspaper copy.

The game was starting afresh, Rowe against French, the last two pitchers. Forget about Galan's catch, forget about Demaree's great running catch and double somersault with the ball, forget about Hartnett risking getting himself brained on the dugout roof to snag Auker's foul. Never mind the four-run attack of the Tigers in the eighth. When the Cubs came to bat in the tenth inning it was 5-5, a new ball game except for hte sudden death angle of the Chicagoans' batting last.

Who's the hero now? Lindstrom opens the tenth with a double. Man on second and none out. Now real men are in the making. Hartnett bunts him to third. Man on third and none out. Demaree and Cavaretta and Demaree coming up. Demaree has had a home run. Cavaretta is due for a hit. And the winning run sits on third. Now you can forget Rowe giving those two runs when he had the ball game won.

Now Rowe is in command. Rogell throws out Demaree. Gehringer throws out Cavaretta. The run dies on third. It's still a new game.

THE weak end of the Tiger batting order is up. Rogell singles. Owen forces him with a poor bunt. Flea Clifton, Tiger substitute third baseman who has played a brilliant game all afternoon, slaps one at Lindstrom, now playing third base. The scorers call it an error, but it looked more like a hit. Now the Tigers have men on first and second and Schoolboy Rowe is up. Can he hold his hero role? He is supposed to be a heavy hitter. Three swings and Rowe is back in the dugout, miserably unhappy. He could have won the game that he thew away in the ninth. Jo-Jo White bats. The

Continued on Page 15, Column 5.

Cursed Men, Chicagoans Declare
Called Them Names as American League Got Even, They Add.

'To Hell With Umpires, Get the Tigers,' Says Manager Grimm.

By the Associated Press.

CHICAGO, Oct. 4.—Boiling with rage, the Cubs charged Umpire Moriarty with wearing a Detroit uniform as they stormed and muttered to themselves after reaching their dressing room today with the sting of a 6-5 lacing burning in their hearts.

"Nobody else but Moriarty beat us today," screamed Gabby Hartnett, the Cubs' big catcher. "If he hadn't chased Grimm, Woody English and Stainback out of the dugout we would have won. When it became necessary to make replacements in the tenth, English wasn't there to go in for Jurges. Moriarty saw to that. The American League got even with the National League because Quigley chased Baker out of the game in the sixth for beefing on Quigley's decision when Fox was caught off third by my throw."

Cursing Is Charged.

Larry French, the Cubs big left hander; English, Jurges, Coach Roy Johnson, John Corriden, another coach and other Cubs charged Moriarty with cursing them, reflecting collectively, on their ancestry, when he rushed to the dugout to quiet the screaming Cub players after he had called Cavaretta out trying to steal second in the sixth.

Corriden, a modest, quiet veteran of the diamond, said he never heard such language from an umpire.

"He was guilty of antagonizing and demoralizing out ball club," Corriden blurted. "He beat us as sure as you're a foot high."

Overstepped Authority.

Grimm, ordered off the bench with Stainback and English, declared that Moriarty overstepped his authority.

"What were we supposed to do, lay down and die out there?" he asked. "If a manager can't go out and make a decent kick, what the hell is the game coming to. I didn't swear at him but he swore at us. If he makes the same decision again otmorrow he'll have a chance to throw me out again."

"Hang with 'em gang," Grimm yelled to his muttering players. "You guys are better than they are. We'll get even with 'em tomorrow. To hell wiht the umpires, get the Tigers. I never used an umpire as an alibi in my life and it's too late to start now. Those decisions and beefs are all part of a ball game."

Wasn't Game Enough

Little George Stainback said he was chased out of the ball game because he resented Moriarty's curse.

"When he called us a name I told him 'get your hands out of your pockets and 'bear down,' but the guy wsan't game enough."

Grimm viewed the ball game, along with English and Stainback, through a hole in the clubhouse door. When Moriarty chased them, Grimm drove his fist through a panel in the door so he could watch what was going on on the ball field. It was from this spot that he directed his players with Coaches Corriden and Johnson carrying out his orders.

Start Carleton.

Grimm said he would start James "Tex" Carleton, six-foot right-hander, aganist the Tigers tomorrow.

In sharp contrast to the Cubs dressing room, the Tigers were whooping it up. Manager Cochrane said it was the toughest World Series game in which he ever had played.

"What a battle it was," the long-nosed, red-faced Cochrane said. "There were so many things going on out there that I don't remember what happened when Moriarty chased Grimm and theo thers out of the game. I don't know why Quigley should have chased Baker. Why Baker didnt even swear at him. He just grabbed Guigley by the arm.

"It was a big game for us to win today. It was the toughest World Series game I've ever played in."

Real Tiger Game.

"Yeow——" hollered Bill Rogell across the dressing room. "That was just another of those real Tiger games—that's all."

"You're telling us," yelled back Coach Cy Perkins and Pitcher Elden Auker in unison. "We've started hitting—watch us keep on going."

Cochrane intends to start Alvin (General)Crowder, veteran right-hander, against the Cubs tomorrow. He has been one of the four starting Tiger Hurlers this year and has won 16 games.

Schoolboy Rowe, the winning pitcher, was as happy as a kid, and kept running around the dressing room, slapping teammates on the back. He was a schoolboy on a holiday, and for all the clothes he had on he might have been heading for the old swimming hole.

Mackenzie Shoots 66 At Congressional Club

Roland Mackenzie yesterday shot the lowest score recorded at Congressional Country Club this year by negotiating his home course in 66, six under par.

Mackenzie had eight birdies on his card, five of them on the back nine, which he covered in 30. The Congressional pro had six 3s and three 4s on the incoming side, and nine 3s for the day.

His card:

Out ...	6	4	3	4	4	3	5	4	3—36
In	3	3	3	4	3	3	4	4	3—30—66

Fair and Milder, Series Forecast
Temperature of 54 Seen for Tdoya's Game.

By the Associated Press.

Chicago, Oct. 4.—Fair and somewhat milder weather for the fourth game of the World Series tomorrow was predicted today y J. R. Lloyd, Government weather forecaster.

Fans were advised not to mislay their overcoats and mufflers, however, as he expected a game-time temperature of 54, only 7 degrees higher than prevailed when play started today.

The skies will be clear, he said, and there will be variable breezes, mostly westerly, and not so strong as those which had the outfielders making erratic dashes for windlown fly balls today.

Tigers Subdue Cubs, 6 to 5, In Eleventh
45,532 Fans Are Dazed by Excitement; Chicago Leaders Banished.

showers as the 45,532 set up a raucous chorus of boos, and the management of the Chicago team thus devolved on its third leader of the day—sawed-off John (Red) Corrigan, a coach.

Three Players Bagged.

Moriarty bagged three players during the game. First to feel his umpirical wrath was Del Baker, the Tiger's coach, who talked himself into banishment in the sixth inning with his vigorous protest of a decision at third, when Pete Fox

Continued from Page 1.

was picked off the base by Hartnett's snap throw.

Baker, spouting defiance and all but laying heavy hands upon Moriarty, finally returned to the Tigers' bench, but umpire-in-chief Bill McGowan spotted him there, called time while he ordered the coach to quit the park entirely.

But the umpire baiting was only an uproarous show of the ball game in which thrills went begging. In a stirring ninth-inning rally, with two Chicago pinch hitters, Chuck Klein and Jim O'Dea, transporting Cub fans into ecstasies with solid singles against the great Schoolboy Rowe, the Cubs scored twice in a last-ditch stand to tie the score.

The Cubs will start "Tex" Carlton in the pitcher's box tomorrow, while the Detroiters will depend on the hurling of Alvin Crowder. Chicago fans consider tomorrow's game the crucial test of the series. There is yet hope for the Cubs, who this year have been notoriously lucky when caught in a tight squeeze.

Greenberg Out of Game.

The Tigers entered the game today without big Hank Greenberg, the embodiment of the heart of their batting punches. Greenberg, on the sidelines with a left hand so swollen he could not close it as a result of a crude slide into the plate in yesterday's game at Detroit, was replaced at first base by Marvin Owen, the regular third baseman.

Thus the Tiger infield was scrambled, with Flea Clifton, a diminutive substitute, playing at third, but neither Owen nor Clifton disgraced his predecessor despite an error recorded against each of 'em. As if to the positions born, they backed up Tiger pitching.

Here at Wrigley Field, the Cubs had led a charmed life during the National League pennant race. It was here they won 57 of their 77 home games and compiled the first 19 victories of their sensational 21-game winning streak. But their luck ran out today, clubbed into submission by the Tigers and then smothered by the pitching of Schoolboy Rowe in the extra innings.

Best vs. the Best.

It was the best vs. best. The Cubs used three big shots of their pitching staff in a vain effort to save the ball game. Lon Warneke, the four-hit conqueror of the Tigers in the opening game, followed Bill Lee to the mound in the eighth inning and it was against him that the Tigers applied the finishing touches to a four-run uprising that gave them a 5-3 lead.

Then it was that Rowe found his way into the game to protect that two-run lead through the eighth and ninth inning. Manager Mickey Cochrane was shooting his best into the fray. The two runs that Goose Goslin had driven over the plate with a bristling single that caroomed off first base in the eighth inning, would win for the Tigers if Rowe could hold the Cubs.

But he couldn't. After Cavaretta, still hitless in this series, had flied to Fox, Stanley Hack drilled a single to center field. Then the Cub pinch hitters swung into action.

Klein Pulls a Fast One.

Chuck Klein, home run king of the big league a few years ago, now relegated to pinch-hitting duty, missed a home-run swing against Rowe and then changed his tactics, cleverly pushing a single to left that put Hack on second. Thus the tying run was on base with one out.

Up to the plate strode Jim O'Dea to pinch for Warneke and delight the fans with a sharp single to right that scored Hack, put Klein on third. Little Augie Galan was up in this crisis. Author of two previous hits, he smashed a towering fly into deep center field and Klein trotted home after the catch to deadlock the game. Rowe checked the uprising when Herman grounded to Clifton.

The Cubs delighted the stands with an early inning assault against Elden Auker, the side-arming right hander, that produced two runs. Frank Demaree slammed his second home run of the series, a prodigious push into right field, to open the second inning, and, with one out, Hack prolonged the rally with a single to left. He stole second and eventually scored on Warneke's grounder to Gehringer after Clifton was shamefully credited with an error on Jurges' smash down the third base line.

Cubs Lead 3-0 in Fifth.

The Cubs had a 3-0 lead at the end of the fifth when Jurges, who walked, scored on Lee's sacrifice and Galan's single to right, but Lee had been leading a charmed life.

In the third inning, after Cochrane had walked and Gehringer had singled, Augie Galan delivered Lee from danger with an amazing catch of Goose Goslin's lusty line drive, which Galen at first misjudged and then caught with a one-handed leap as he crossed in front of Lindstrom in center field.

Again in the fifth the Cubs, who apparently could do no wrong in their own park, saved Lee from being driven from the box. Lindstrom raced far into left field to drag down Clifton's vicious slam that was headed for the fence and later in the same inning, after White had singled, Frank Demaree produced the fielding feat of the day on Cochrane's line drive to right. Demaree raced far in, plunged headlong to the ground and came up with a mouthful of turf—and the ball.

The proceedings began to lean a bit to the weird side in the sixth, when dumb base running by Pete Fox choked off what had loomed as a fulsome Tiger rally. Goose Goslin singled to right for the first of his three hits, and Fox lashed a fine triple to the right-field corner to score Goslin and cut the Cubs' lead to 3 to 1. But, with only a long fly needed to bring him home, Fox took too great a lead off third base and Gabby Hartnett, with a swell snap throw to Hack, picked him off the sack cleanly.

It was then that Coach Del Baker, at third base, raised such a fuss that he wats ejected from the game. But none could save Lee from the power in the Tiger bats in the eighth, not even Warneke. The pitcher who had led the National League in the percentages during the season, dug his own pitfall when he watlked White, with none out, but the tension was eased when Cochrane popped up. It was laced tight in a trice, however, when Charley Gehringer bashed a long double to right field that put White on third and the tying run on second.

Goose Bats Two Home.

Here, Goslin, hailed before the series as the Tigers' best "money player," justified that soubriquet. Swinging viciously on a curve ball he pulled it down the first-base line. It struck the bag, bounded over Cavaretta's head for a single and both White and Gehringer scored to deadlock the game.

Cub fans took heart again as the great Warneke stroke to the mound to relieve Lee in this crisis. But Pete Fox immediately sowed the seed of doubt with a single past Jurgest. With Goslin on second, worrying Warneke with his gestures toward stealing third, Bill Rogell drove a single through the box which Warneke was in no position to field and the Tigers went ahead, 5-4, when Goslin scored on the blow, which advanced Fox to third. And then the 45.532 sat in on one of the strangest World Series development in recent years, with the goat's horn sprouting from the tender skull of Phil Cavaretta, the Cubs' rookie first baseman, who conjured memories of the famous Heinie Zimmerman-Eddie Collins chase of the memorable 1917 series.

Rogell darted for second on a double stead attempt with Fox otn third, but Hartnett's throw to Herman was so perfect that Fox made no attempt to score as Rogell was trapped. With Fox holding close to the base, Herman tossed the ball to Cavaretta, who gave chase to Rogell, with nary a thought of Fox's presence on third. Too late, the rookie realized his faux pas. Before Cavaretta could catch Rogell in the race to second Fox was so close to the plate any play for him would be wasted and thus the Tigers scored a run that was to prove so precious.

You know how the Cubs tied the score in the ninth, how Hack, Klein and O'Dea pounded Rowe for singles that netted two runs, but Rowe achieved a return to his greatness as the game wore into extra innings.

French had turned the Tigers back runless despite Goslin's double, with two out in the tenth, and then Rowe met and won a cevere test. Lindstrom led off the Cubs' tenth with a screaming double to deep center and was on third with one out when Hartnett sacrificed, but Rowe was now invincible. The dangerous Demaree could only ground to Rogell and Cavarette was thrown out by Gehringer.

In the eleventh the Cubs' scrambled infield, with Lindstrom playing third and Hack shortstop—a move necessitated by the withdrawal of Jurges for a pinch hitter—bogged down. Fox led off with a single through shortstop that Jurges doubtless would have fielded.

From Hero to Bum.

Lindstrom, playing thrid base in a World Series for the first time since 1924, then produced a masterful play when he pounced on Owens' attempted sacrifice and forced Rogell at third, but he descended from heroism to bumhood almost in a twinkling when he permitted Clifton's soft grounder to roll past his glove into left field as Owens raced to second.

Lee struck out Rowe and had two strikes on White when the Tigers' center field produced the winning hti, a single to center field. Even then the game might not have been lost had Frank Demaree fielded the ball cleanly. It was sharply hit, Demaree charged in quickly and with his good accurate arm might very conceivably have thrown Owen out at the plate, but when he juggled the ball momentarily all was lost, and Owen scored standing up.

In protecting that one-run ead in the eleventh, Rowe was supreme. Hack grounded to Clifton, and the Tigers' big right-hander sealed their triumph fittingly by striking out Klein and Pinch-hitter Odea.

The Second Cub Tally Crosses Plate

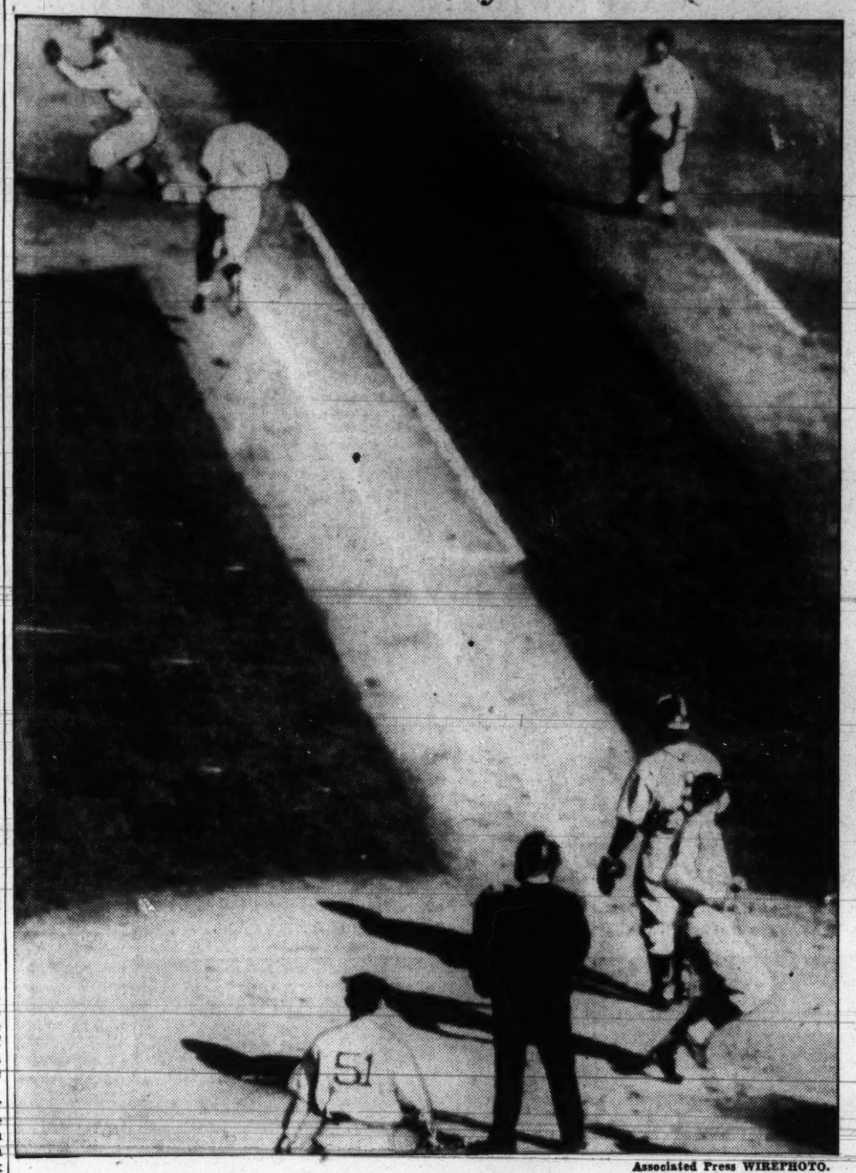

Associated Press WIREPHOTO.

Stan Hack, Chicago third baseman, is seen crossing the home plate with the second Cub run yesterday at Wrigley Field. In upper portion of the picture, Owen, at first, takes Gehringer's throw of Lee's roller to retire the Cub hurler.

Play-by-Play Details as Detroit Won 3d World's Series Game

FIRST INNING.

Tigers—White fanned swinging, but Hartnett dropped the ball and then had to throw to first for the putout. Cochrane bounded through the box and was safe when the ball went through Herman for an error. Gehringer grounded out, Hack to Cavarretta, and Cochrane went to second. Goslin popped to Jurges.

No runs, no hits, one error, one left.

Cubs—Galan lashed a single to right. Herman fanned. Lindstrom scratched a hit along the third base line on the first and run play, sending Galan to second. Hartnett grounded to Rogell and the Tigers pulled a double play, Rogell to Gehringer to Owen.

No runs, two hits, no errors, one left.

SECOND INNING.

Tigers—Fox fouled to Hartnett on the first pitch. It was a single for Rogell and an error for Cavarretta, who let the ball get away from him. Owen rolled out, Jurges to Cavarretta. Rogell advanced to third. Clifton grounded out, Lee to Cavarretta.

No runs, one hit, one error, one left.

Cubs—Demaree smashed a home run into the right-field bleachers. Cavarretta lined to White. Hack pushed a single over Clifton's head. Hack stole second. Jurges lashed the ball down the third-base line and was safe when Clifton failed to handle it. Hack reached third and Clifton was charged with an error. Lee rolled to Gehringer and was forced out at first while Hack scored and Jurges ran to second. Galan flied to Goslin.

Two runs, two hits, one error, one left.

THIRD INNING.

Tigers—Auker lifted a high foul that Hartnett gathered in close to the boxes near the Tiger dugout. White rolled up. Herman to Cavarretta. Cochrane walked. Gehringer singled sharply past Cavarretta, Cochrane stopping at second. Goslin lined to Galan, who made a sensational leaping catch in deep left center just in front of the "bird cage" bleachers and fully 360 feet from the plate. It was one of the greatest defnsiv plays so far in th series.

No runs, one hit, no errors, two left.

Cubs—Herman grounded out, Clifton to Owen. Lindstrom grounded sharply to Clifton and was also thrown out at first. Hartnett grounded out, Gehringer to Owen.

No runs, no hits, no errors, none left.

FOURTH INNING.

Tigers.— Fox hoisted a high one to Jurges. Rogell popped to Herman in short right field. Owen grounded out, Jurges to Cavaretta.

No runs, no hits, no errors, none left.

Cubs—Demaree flied to White. Cavarretta grounded out, Gehringer to Owen. Hack grounded out o Owen unassisted.

No runs, no hits, no errors, none left.

FIFTH INNING.

Tigers—Clifton lined out to Lindstrom. Auker fanned, waving his bat at a fast curve. White singled sharply past Jurges. Cochrane lined to Demaree who made a circus catch near the foul line.

No runs, one hit, no errors, one left.

Cubs — Jurges walked. Lee sacrificed, Auker to Gehringer, advancing Jurges to second. Galan singled to right, scoring Jurges. Galan ran to second when Cochranerane mishandled the throw from the outfield. Herman's sharp drive caromed off Owen's glove for a base hit, sending Galan to third. Lindstrom rolled to Gehringer and the Tigers pulled a double play, Gehringer to Rogell to Owen.

One run, two hits, one error, one left.

SIXTH INNING.

Tigers—Gehringer popped to Hack. Goslin lashed a single through the infield to right. Fox smashed a hit down the right-field line for three bases, scoring Goslin. Rogell, batting at bat, Fox was tramped off third base on Hartnett's snap throw to Hack, and Del Baker, in the coaching box at third, was ordered out of he game by Umpire in Chief McGowan. Rosell fanned on a called hird strike.

One run, two hits, no errors, none left.

Cubs—Hartnett bounded out, Gehringer to Owen. Demaree walked. Cavarretta bounced to Auker and Demaree was forced at second, Auker to Rogell. Cavarretta touched first with Hack at the plate. Cavarretta was thrown out trying to steal second. Cochrane to Gehringer.

No runs, no hits, no errors, none left.

SEVENTH INNING.

Tigers—Owen flied out to Demaree in deep right. Clifton walked. Gerald batted for Auker. Walker grounded to Jurges and the Cubs retired the side with a double play, Jurges to Herman to Cavarretta.

No runs, no hits, no errors, none left.

Cubs—Hack rolled out, Rogell to Owen. Jurges was hit in the leg by a pitched ball and went to first. Lee bunted along the first base line and was tagged out by Hogsett, sacrificing Jurges to second. Galan walked. Herman was thrown out by Clifton at first.

No runs, no hits, no errors, two left.

EIGHTH INNING.

Tigers—White walked. Cochrane lifted a short fly to Jurges. Gehringer lined a hit to right for two bases. The ball caromed past Demaree and hit the screen. White stopped at third. Goslin singled down the first-base line, scoring White and Gehringer and tying the score. Lee was taken out of the box and replaced by Lon Warneke. Fox hit sharply past Jurges for a single, Goslin stopped at second. Rogell sinaled sharply through the box, scoring Goslin and sending Fox to third. Owen up. Strike one swinging and Rogell was trapped between first and second base on an attempted steal. While he was being run down and tagged out, Fox crossed the plate. Owen lined to Cavaretta.

Four runs, four hits, no errors, none left

Cubs—Schoolboy Rowe, went to the box for the Tigers. Lindstrom lifted a high fly to Goslin. Hartnett flied to White. Demaree fanned.

No runs, no hits, no errors. none left.

NINTH INNING.

Tigers—Clifton fanned. Rowe grounded out, Hack to Cavarretta. Whit efanned.

No runs, no hits, no errors, none left.

Cubs—Cavarretta flied deep to White in right center. Hack lined a single past Rogell. Chuck Klein went to the plate to pinc hhit for Jurges. Klein punched a single between third and short, sending Hack to second. O'Dea batted for Warneke. O'Dea lined a hit to right, scoring Hack and sending Klein to third. Galan flied to White in deep center and Klein scored the tying run. Herman grounded out, Clifton to Owen.

Two runs, three hits, no errors, one left.

TENTH INNING.

Tigers—Larry French, veteran southpaw, went to the box for Chicago. Klein went to right field, Demaree to center and Lindstrom to third base. Hack moved over to short, replacing Judges. Cochrane hoisted a high foul to Lindstrom. Gehringer lifted a high fly to Klein. Goslin smashed a hit to right center for two bases. Fox popped to Cavarretta.

No runs, noe hit, no errors, one left.

Cubs—Lindstrom smashed the first pitch to the screen in right center for two bases. Hartnett bunted beautifully along the first-base line, sacrificing Lindstrom to third as he was thrown out. Cochrane to Gehringer. Demaree grounded out, Rogell to Owen, and Lindstrom was held at third. Cavarretta grounded out on the first pitch Gehrinzer to Owen.

No runs, one hit, no errors, one left.

ELEVENTH INNING.

Tigers—Rogell lined a single past Hack. Owen bunted to Lindstrom and Rogell was forced at second. Lindstrom to Hack. Clifton's roller got away from Lindstrom as it took a bad hop. Lindstrom was charged with an error as Owen reached second and Clifton got to first. Rowe fanned. White lined a single to center, scoring Owen and sending Clifton to third. White ran to second on the throw in as the ball got away from Hartnett. Cochrane fouled high to Hartnett.

One run, two hits, one error, two left.

Cubs—Hack grounded out, Clifton to Owen. Klein struck out. Stephenson batted for French and struck out.

Lily Harper Takes Title in 19th Hole
Shoots Par 5 on Final to Defeat Mrs. Clark.

By the Associated Press.

Richmond, Va., Oct. 4.—Nineteen-year-old Lily Harper, of Portsmouth, won her second consecutive women's State golf championship today, but she had to go 19 holes to shak e off the persistent challenge of Mrs. David Clark, of Washington, a former champion.

In a nerve-tingling duel they reached the turn all even and they battled furiously down the stretch, with neither ever enjoying more than a single-hole advantage. Mrs. Clark squared the match at the seventeenth and halved the eighteenth, but the nineteenth hole, the same one that tripped her at the outset, cost her the mach, as she soared to 6 and lost to Lily's par 5.

Eastern Victor Over Gonzaga High, 19-0

By John R. Vosburgh.

USING its opponents' passes as well as several effective ones of its own, Eastern High yesterday trounced a scrappy but buttered-fingered Gonzaga High eleven, 19 to 0, before close to 1,000 student fans at Eastern Field. It was Eastern's second victory over the little Jesuit school in the last five years.

The result was easily a sdecisive as the score indicates, but does not reveal the strength of a hard-tackling Gonzaga forward wall which matched the Eastern line defensively from start to finish. But the Gonzaga backfield was unable to match either its line or the Eastern backs in point of quality.

It was a fumble by one of the Gonzaga ball-carriers in the first minute of play which paved the way for the first Eastern touchdown and was merely one example of the manner in which the Purple backs were handling the pigskin as if it were a hot potato.

Eastern.	Positions.	Gonzaga.
Brand	L.E.	Brey
Cohen	L.T.	McCray
Herman	L.G.	Hechmer
Kemp	Center	Murphy
Heider	R.G.	Widmayer
Fox	R.T.	Fenwick
Miller	R.E.	Merkle
Shaw	Q.B.	Boyle
DiGuilian	L.H.	Gormley
Kidwell	R.H.	Costello
Stewart	F.B.	Shaw

Eastern	6	0	6	7	—19
Gonzaga	0	0	0	0	— 0

Touchdowns—DiGuilian, Kidwell, Shaw. Point after touchdown—Donovan (placekick). Substitutions—(Eastern) Capossella for Kemp, LaSalle for Fox, Donovan for LaSalle, Fox for Cohen, Kober for Fox, Michaels for Stewart, Absher for Donovan, Kearney for A. Miller, Kemp for Capossella, Lewis for Brand, Donovan for Heider, Camper for Herman, (Gonzaga) Phillips for Shaw, Herbeck for Hechmer, DePilip for Widmayer, Walsh for Merkle, Hechmer for Herbeck, Widmayer for Pilip, Ellis for Costello, White for McCray, Hartman for Gormley, McDonald for Murphy. Referee—Mike Tracy (Mount St. Mary's). Umpire—Bernard Eberis (Catholic University). Head linesman—Jack Simpson (Georgetown). Time of periods—10 minutes.

Mrs. Hill Wins Keefer Cup Golf Title

MRS. BISHOP HILL, of the host club, won the Keefer Cup golf tournament yesterday at Chevy Chase's course. She finished the two-day 36-hole medal handicap event with a net of 164 to nose out Mrs. Harrison Brand, jr., also of Chevy Chase, by one stroke.

Mrs. Hill added a 93 to her 97 of the first round. Her handicap was 13.

Mrs. Brand had 89-88-12—165.

The low gross prize went to Mrs. Betty Palmer Meckley, of Indian Spring, who had two brilliant rounds of 86-85 for a 171 total. Mrs. Meckley scored her 85 yesterday despite a terrific wind that caused the scores of the 90 contestants to skyrocket.

Allegany High Downs Penn Avenue Booters

Special Dispatch to The Post.

Cumberland, Md., Oct. 4.— Allegany High School defeated Pennsylvania Avenue High School in soccer yesterday at Campobello, 2 to 0.

Allegany (2).	Positions.	Penn. Ave. (0).
Reed	Goal	Miller
Wolford	R.B.	Douglas
Beveridge	L.B.	Hayes
Zembower	R.H.	Umstot
Stauffer	C.H.	Bosely
Schaidt	L.H.	Collins
F.Burton	O.R.	Early
T.Roby	I.R.	Wagner
A.Shafer	C.F.	White
Sheetz	I.L.	Periozzo
Diggs	O.L.	Lisanti

Field goal—Sheetz (Allegany). Penalty goal missed by Wagner (Penn.). Substitutes—Storer and Zimmerman, (Penn.). Referee—Joe Ervin (Baltimore). Periods—Twenty-five-minute halves.

Central Bows To W. & L. by 7-0 Score
Drive From Midfield in Third Period Wins for Va. School.

Highly Favored Capital Team Held Despite Aggressiveness.

By George Considine.

SPURRED on by the cheers of a sizable bulk of the Washington and Lee student body, Coach Johnny Baker's Little Generals outmaneuvered the highly favored Central football machine yesterday at Central Stadium to win by 7 to 0. An enthusiastic gallery of close to 3,000 spectators witnessed the battle.

With barely a minute to go in the third quarter Washington and Lee had the ball exactly in midfield. Like a well-lubricated piece of machinery Carr snapped it back to Half Back Jimmy Fixx, who lateralled to Bragg, who in turn lateralled to Ray Wheeler. And before you could whistle "The Washington and Lee Swing," Wheeler had scooted around right end and had deposited the ball on the 20-yard line.

Hippler Scores.

Fixx fixed the stage by plunging through to the 12-yard stripe. On the next play Full Back Hippler, running with the abandon of a locomotive, smacked left tackle and sprinted the remaining distance to score the only touchdown of the game. Eddie O'Brien kicked the extra point.

After Central had zoomed the opening kickoff, the first quarter seemed to point to a decisive Central victory. Fixx fumbled on the first play and the Blue and White recovered. All during the period Central was in command, advancing to the 15-yard line by virtue of the indomitable plunging of Billy Richardson.

But the Little Generals held them every time, mainly because of the stellar tackling work of Bobby Hippler. Washington and Lee then took the ball on their own 30-yard line and as the quarter ended had wiggled it to midfield.

Resuming activity in the second period Central again threatened. Billy Vermillion got loose for runs of 12, 8 and 6 yards to place the oval on the 15-yard line. But here the Thirteenth Streeters might just as well have been trying to smash a brick wall.

Wash.-Lee.	Positions.	Central.
Evers	L.E.	Kline
Orme	L.T.	Mandis
Welch	L.G.	D.Jones
Carr	Center	Meenhan
O'Brien	R.G.	Chainson
Biddinger	R.T.	Swank
Bragg	R.E.	Whedon
Shawhan	Q.B.	J.Jones
R.Wheeler	L.H.	Sabatini
Fixx	R.H.	Vermillion
Hipper	F.B.	Richardson

Washington-Lee	0	0	0	7	—7
Central	0	0	0	0	—0

Touchdowns—Hippler. Points after touchdowns—O'Brien. Substitutions (Central)—Groome for Chaimson, Fox for Kline, Wooton for Vermillion, Cramer for Mandis, Arnold for Whedon, Askin for Sabatini. Referee—Cohill (Washington U.). Umpire—Doore (G. W. W.). Head linesman—Angelo (Hanley High).

Virginia to Oppose Davidson Veterans

Special Dispatch to The Post.

University, Va., Oct. 4.—Davidson's football team that comes to play Virginia in Scott Stadium at 3 p. m. tomorrow will be vastly different in gridiron strength from the last Wildcat eleven played by the Cavaliers in 1921.

The Carolina Presbyterians this year present a strong squad with a first team composed almost entirely of seniors. They are bringing 26 players to Charlottesville. Fourteen years ago, when the teams last met, Virginia defeated Davidson, 28 to 0, before a crowd of 2,500 which was the largest that had been seen in an opening game on Lambeth Field.

The probable Virginia-Davidson line-ups:

Virginia.	Positions.	Davidson.
Leys	L.E.	Williams
Weeks	L.T.	Freeman
Seibles	L.G.	McClung
Davenport	Center	Hunter
Hoge or Secombe	R.G.	Johnson
Trelr	R.T.	Cathey
Wilkin or Tucker	R.E.	Windham
Male	Q.B.	Pittman
Conner	L.H.	Verble
Keeler	R.H.	Corbin
Martin	F.B.	Yarborough

AUTO HEATERS
SALES AND SERVICE
L. S. JULLIEN, Inc.
1443 P St. N.W. NO. 8076

BAIT
Bloodworms, Shrimp
Peelers, Chum
J. H. NEITZEY
Sea Food
12 Municipal Wharf
NA. 3847
Open 6 A. M. to 11 P. M., 7 Days

QUALITY HAS MADE
DuBOUCHETT
AMERICA'S LARGEST SELLING SLOE GIN
ENJOY A FIZZ, SOUR or RICKEY

Dundrillin Wins Laurel Chase in Thrilling Finish, Pays $29.50

Daily Double Nets Betters $84.20

Sullivan, Capital Boy, Rids Tuxpan, $133, to Victory in 4th.

Continued from Page 1.

them. To most of those present, it appeared that they were drawing a chariot across the green infield.

The rivals arrived at the finish line by different methods. Anchors Aweigh, the favorite in the field of eight that began the journey, was always prominent. Clifton's Queen, a former half-miler on the flat, had been leading at one stage but had dropped back. Dundrillin, the ultimate winner, failed to make anything that resembled a move until approaching the last jump.

But they were all three there at the finish, digging their heels into the turf and struggling for all they were worth.

Dundrillin, ridden by one S. Veitch, was an ugly duckling in the betting and the mutuel of $29.50 was the expected. Clifton's Queen was also a long shot at 15 to 1.

In fant, the feature race was sent into third position among the day's happenings when an all-Washington combination won the fourth race at a mutuel of $133. The most important member of the firm was Tuxpan, a game son of Volta and had never before won a race. Jockey Jimmy Sullivan, little northeast boy, was in the saddle. Selby Burch, the Capital sportsman, is the owner and trainer. Tuxpan, paying the longest price of the fall season in Maryland, ran Celebrant, the early pacemaker, into defeat and then went on to score a handy decision. Celebrant was forced into the third money by a closing rush of Gala Dame.

Vanderbilt horses had everything their own way in the scheduled feature race. Balcony ran first all the way and Cherry Stone was second all the way, leaving the third money for the others to fight for in the field of 12. The minor end of the battle was won by Ugin. Money flowed in streams on the Vanderbilt pair and a mutuel of $3.40 was displayed.

An $84.20 daily double cheered a limited number of followers of the twin wager. Parva Stella in the first and Steward in the third teamed to produce the pay-off.

The cerise and white of the Vanderbilt stable was borne to victory by Parva Stella in the days' opening event. Handled by Lloyd Knapp, the filly opened up a wide gap on the backstretch but had to be coaxed during the last sixteenth as Aura and Grand Knight made rushes for the wire. Parva Stella was an odds-on favorite and paid $3.40.

Steward proved a successful paddock tip in the third race, his odds dropped fast and he ran accordingly, being eased up at the finish ahead of Carmino Real, the favorite, and R. Pinchot. The winner paid $11.40.

Naval Cadet came off the pace set by Politen to take the sixth race at a mile and a quarter. Politen hung on for second and Golden Play was third. Naval Cadet paid $4.30.

The favorite players were successful again in the seventh race when Cherokee Sal came from far back to defeat Sock Dologer and Jane Ellen to pay $4.70.

Furled Flag's stretch rush decided the issue in the final and brought a $5.60 mutuel.

Bowling League Elects.

Special Dispatch to The Post.

Frostburg, Md., Oct. 4.—Fred Crowe was elected president of the Frostburg Bowling League. Pinkney Holmes was named vice president; Morgan T. Ball, secretary-treasurer, and Harry Hanson, chairman of the schedule committee.

Laurel Entries.

By the Associated Press.

FIRST RACE—Purse, $800; claiming; 2-year-olds.

6	1	Argoan (Reid)	107	15-1
4	2	*Miss Dignity (Horn)	99	2-1
9	3	Mark Ace (Dabson)	113	10-1
10	5	Careless Knight (Knapp)	107	10-1
1	6	Short Skirt (Merritt)	104	10-1
12	7	Masked Gal (Dabson)	104	4-1
3	8	Flying Victory (Fallon)	104	10-1
4	9	Bonfalon (Hunter)	113	10-1
2	10	Surry (Knickerbocker)	107	20-1
11	11	Royal Cunning (E.Smith)	107	20-1
12	12	Hymn (Sullivan)	106	4-1

SECOND RACE—Six furlongs; purse, $800; 3-year-olds and upward.

4	1	*Qgie (Faust)	101	30-1
9	2	*Wise Count (Garrett)	105	6-1
10	3	Chiliad (Abel)	117	2-1
12	4	Santagat (Hiller)	109	20-1
13	5	Jakovia (E.Smith)	109	8-1
6	6	Parade On (Hunter)	104	20-1
11	7	Sainted (Fallon)	101	20-1
7	8	Tiddlewink (Merritt)	104	6-1
1	9	Fervid (Balaski)	110	20-1
2	10	Occidental (Horn)	106	4-1
11	*Grace Bunting (Brooks)	104	5-1
8	12	Inscription (Palumbo)	103	8-1
3	13	Prancaster (Dabson)	110	8-1
8	14	*Love Lost (Stafford)	98	10-1

THIRD RACE—One and one-sixteenth miles; purse, $900; claiming; 3-year-olds and upward.

7	1	Xandra (Balaski)	112	8-5
6	2	Rough Player (Reid)	109	4-1
3	3	*Pour Spot (Stafford)	110	15-1
2	4	†Manager Bill (Garner)	114	8-5
8	5	†Behemoth (Fallon)	105	8-5
9	6	Mighty Key (Garrett)	97	10-1
1	7	*U Demon (Faust)	100	15-1

†A. C. Compton entry.

FOURTH RACE—Six furlongs; purse, $3,500; the E. Johnson Stakes; 2-year-olds.

14	1	Proclivity (Balaski)	112	10-1
13	2	Lemon (Richards)	117	4-1
1	3	High Boo (Merritt)	112	6-1
4	4	Sachem (Dabson)	112	15-1
5	5	Wise Duke (no boy)	122	3-1
8	6	Fair Knightess (Kacala)	100	15-1
6	7	Baltimore Boy (Faust)	107	10-1
9	8	Snow Fox (E.Smith)	109	20-1
12	9	†Green Mist (Sullivan)	112	10-1
10	10	Redskin (Garner)	107	8-1
3	11	†Speed (Fallon)	114	8-2
10	12	Jelly (Quattlebaum)	100	2-1
11	13	†Speed to Spare (Hunter)	112	8-2
13	14	Lovely (Hiller)	107	20-1

†C. M. Kelly and H. Bruce entry.
†G. Vanderbilt entry.

FIFTH RACE—Six furlongs; purse, $5,000; the Capitol Handicap; 3-year-olds and upward.

8	1	Sailor (Hunter)	136	7-2
2	2	Eversold (Richards)	113	15-1
7	3	Nautch (Merritt)	104	10-1
4	4	†Red Wagon (Fallon)	108	3-1
5	5	Dartle (Dabson)	107	4-1
3	6	Isaiah (Kacala)	107	6-1
1	7	Toro Nancy (Balaski)	107	4-1
9	8	†Vicar (M.Garner)	106	6-1

†A. C. Compton entry.

SIXTH RACE—One and one-sixteenth miles; purse, $1,000; claiming; 3-year-olds and upward.

4	1	Toro Flight (Balaski)	109	3-1
2	2	Carabinik II (Garrett)	105	8-1
3	3	Deduce (Dabson)	103	6-1
6	4	Chatmoss (Fallon)	109	8-1
8	5	Bright Phantom (Knapp)	100	20-1
10	6	Silent Shot (Merritt)	103	6-1

SEVENTH RACE—One and one-sixteenth miles; purse, $800; claiming; 3-year-olds and upward.

6	1	Dunais (Johnson)	111	10-1
8	2	*Flagelet (Garrett)	108	15-1
7	3	*Scotty Don (Horn)	106	8-1
3	4	Fairly Wild (Balaski)	110	20-1
5	5	*Apathy (Leonard)	105	10-1
4	6	*Keep Out (Faust)	106	6-1
1	7	Kurdair (Dabson)	105	10-1
9	8	Pencader (Fallon)	114	3-1
2	9	Triolet (Leonard)	106	3-1

Weather, clear; track, fast.
*Apprentice allowance claimed.

Chart of Races at Laurel

Friday, October 4, 1935.

(Copyright, 1935, by Racal Press, Inc. (Daily Racing Form).

WEATHER, CLEAR; TRACK, FAST.

FIRST RACE—Six furlongs. Purse, $800; claiming. For 2-year-olds. Start good from stall gates in chute. Won ridden out; place, driving. Went to post at 1:36. Off at 1:42. Winner, A. G. Vanderbilt's ch. f. (2), by Rockman—Gay Stella. Trained by J. H. Stotler. Value to winner, $625; second, $100; third, $50; fourth, $25. Time, 0:23, 0:47 3-5, 1:14 3-5.

Horses	Wgt.	Post	St.	¼	½	Str.	Fin.	Jockeys	Straight
PARVA STELLA	106	6	2	1½	1½	1½	1¹	Knapp	$0.70
AURA	106½	10	1	7nk	4½	2n	2ns	Sullivan	2.70
GRAND KNIGHT	103	2	6	4½	3½	2¹	3¹	Faust	7.45
LADY CARROT	109	5	3	3½	5¹	5¹	4¹	Balaski	10.85
BENGAY	110½	7	8	8¹	7¹	7¹	5¹	Quattlebaum	60.05
SIT OUT	101	4	4	5¹	3¹	4¹	6¹	Brooks	146.70
BLACK SCOUT	112	9	5	6¹	6¹	6¹	7¹	Renick	20.60
SUN CAMP	109	1	7	9¹	9¹	8½	8½	Palumbo	141.50
BATTLE STATION	105	3	9	2¹	2¹	3¹	9¹	Ketterman	136.85
MORE TROUBLE	109	8	10	10	10	10	10	Hunter	99.70

Two-dollar mutuels paid—PARVA STELLA, $3.40, $2.80, $2.30; AURA, $5.40, $3.50; GRAND KNIGHT, $2.90.

PARVA STELLA sprinted into a commanding lead shortly after the start, saved ground wherever possible, but began to tire after reaching the home stretch and had to be shaken up to resist AURA. Latter bettered her position on the outside, responded readily to stiff ursing for the final drive and was going gamely at the end. GRAND KNIGHT, fractious and delaying the start, came gamely after dropping back at the turn. LADY CARROT was hard ridden all the way. BENGAY was unable to threaten seriously at any stage. SIT OUT could not enter contention. BLACK SCOUT tired.

SECOND RACE—About two miles. Purse, $1,000. The Longwood Steeplechase. For maiden 3-year-olds and upward. Start good. Won driving; place, same. Went to post at 2:06. Off at 2:09½. Winner, D. H. Read's br. or blk. g. (5), by His Majesty—Caller Herrin. Trained by J. T. Skinner. Value to winner, $700; second, $150; third, $100; fourth, $50. Time, 4:06 2-5 (14 jumps).

Horses	Wgt.	Post	St.	4	8	10	12	14	Jockeys	Straight
DUNDRILLIN	150	4	3	6¹	5½	4½	3½	1ns	Veitch	$29.50
CLIFTON'S QUEEN	137	5	6	2¹	1½	2¹	2½	2ns	S. Watters	15.05
ANCHORS AWEIGH	145	6	7	5½	4¹	3¹	1½	3¹	Brooks	1.80
LEI	150	7	5	7½	3½	5½	4½	4¹	Wrenn	2.25
KEPI	145	3	4	3½	6¹	6¹	5¹	5	Coe	5.40
WALTER K	140	8	8	4h	7	8	Lost rider		Owens	89.75
OTTAWA	138	1	2	1½	2¹	Lost rider			Williams	45.85
BRAD	150	2	1	Lost rider					Christian	4.75

Two-dollar mutuels paid—DUNDRILLIN, $29.50, $12.00, $4.20; CLIFTON'S QUEEN, $12.20, $5.50; ANCHORS AWEIGH, $2.80.

DUNDRILLIN, reserved off the pace for the first turn of the field, gained swiftly in the last six furlongs, came up on the inside of the leaders coming to the final fence, then finishing fast on the flat, was up in the concluding strides. CLIFTON'S QUEEN, prominent from the beginning, had a lot taken out of her racing with LEI, but came again and fought it out stubbornly while finishing between horses. ANCHORS AWEIGH challenged strongly going to the twelfth fence, made a bad landing, but recovered. He took a slight lead thereafter, but faltered nearing the end. LEI took a short lead when ANCHORS AWEIGH landed badly at the twelfth fence, was bothered at the turn for home and fell back steadily. KEPI was outrun. WALTER K. lost his rider at the thirteenth jump, and BRAD lost his rider at the first.

THIRD RACE—Six furlongs. Purse, $900; claiming. For 3-year-olds and upward. Start good from Bahr gate in chute. Won easily; place, driving. Went to post at 2:42. Off at 2:43. Winner, Ascot Stable's ch. g. (3), by Espinard—Stewardess. Trained by H. Young. Value to winner, $675; second, $125; third, $75; fourth, $25. Time, 0:23, 0:47 2-5, 1:12.

Horses	Wgt.	Post	St.	¼	½	Str.	Fin.	Jockeys	Straight
STEWARD	109	1	6	1½	1½	1½	1¹	Balaski	$4.70
CAMINO REAL	112	4	3	3½	2h	2½	2ns	Faust	2.05
R. PINCHOT	108	9	9	7½	3½	3½	3½	Garrett	15.15
SABLIN	113	8	10	7¹	5¹	5¹	4½	Richards	12.95
SINGING HEART	112	2	5	4½	6½	5¹	5¹	Renick	4.00
SUPREME COURT	104	7	7	10¹	9¹	7½	6½	Dunbar	24.40
PORTEN	113	10	2	9h	10	9½	7½	Quattlebaum	15.45
LAST BOAT	108½	9	1	8½	8½	8¹	8nk	Hunter	10.10
RED BADGE	112	3	4	2h	3½	6h	9¹	Fallon	22.30
MISS PREMIER	108	6	8	5h	4½	10	10	Dabson	67.60

Two-dollar mutuels paid—STEWARD, $11.40, $9.80, $6.40; CAMINO REAL, $3.70, $3.30; R. PINCHOT, $6.80.

STEWARD, displaying high speed, assumed command midway of the back stretch, moved clear at the final turn, shook off CAMINO REAL entering the home stretch and came out swiftly when shaken up in the last furlong. CAMINO REAL raced strongly from the beginning, made a strong effort when approaching the home stretch, but weakened badly in the closing drive. R. PINCHOT raced forwardly and closed with excellent courage during the closing stages. SINGING HEART went well placed and had no excuses. SUPREME COURT lacked early speed. RED BADGE tired early. MISS PREMIER showed a flash of early speed.

FOURTH RACE—Six furlongs. Purse, $900. For maiden 3-year-olds and upward. Start good from Bahr gates in chute. Won driving; place, same. Went to post at 3:12. Off at 3:13½. Winner, S. L. Burch's ch. g. (3), by Volta—Thistlewood. Trained by S. L. Burch. Value to winner, $675; second, $125; third, $75; fourth, $25. Time, 0:23 2-5, 0:48 2-5, 1:14.

Horses	Wgt.	Post	St.	¼	½	¾	Str.	Fin.	Jockeys	Straight
TUXPAN	107	1	4	4½	4½	4½	3½	1	Sullivan	$65.50
GALA DAME	108	14	1	8h	6h	3h	2h	Hunter	1.15
CELEBRANT	111	4	8	1½	1½	1½	2¹	Renick	8.15
BUDDY BOO	111	2	9	2h	2h	2h	4½	Brooks	17.60
RED PETES	111	7	5	5h	5h	4½	5¹	Balaski	28.65
SAXOFAL	111	8	10	7h	8½	6nk	6½	Basile	15.55
DARK WHISK	115	13	2	10½	10½	8½	7½	Abel	3.05
VEZDA	111	6	11	3½	3½	7½	8½	Pike	44.70
RED VELVET	113	12	12	9¹	9¹	9¹	9¹	Dabson	136.70
STAR TURN	111	5	6	6h	7½	10¹	10¹	Quattlebaum	*24.55
HARDOR	111	10	3	11½	11½	11½	11¼	Dunbar	*
QUICK WIT	108	1	11	12nk	12¹	13¹	12½	Brooks	*
BRIANS LEGACY	109	9	14	13½	13¹	13h	13h	Smith	*
SINGING GOLD	112½	11	13	14	14	14	14	Hilley	*

*Field.

Two-dollar mutuels paid—TUXPAN, $133.00, $22.90, $11.80; GALA DAME, $3.10, $2.70; CELEBRANT, $5.00.

TUXPAN, prominent in the early stages, challenged strongly to wear down CELEBRANT when straightened into the home stretch, then under stout pressure came out slowly nearing the finish. GALA DAME, away clear, but lacking speed to maintain her early forward position, improved her position on the outside and came strongly nearing the end. CELEBRANT was hurried to the front soon after the start, had good speed to lead the way, but tired in the last furlong. BUDDY BOO moved up strongly approaching the home stretch, but failed to better his position nearing the finish. RED PETE finished with good energy. SAXOFAL could not reach forward position. DARK WHISK broke well, but lacked speed. STAR TURN had brief early speed.

FIFTH RACE—Five and one-half furlongs. Purse, $1,000. The Magothy. For 2-year-olds. Start good from Bahr gates. Won easily; place, driving. Went to post at 3:43½. Off at 3:43½. Winner, A. G. Vanderbilt's blk. f. (2), by Balko—Bodega. Trained by J. H. Stotler. Value to winner, $700; second, $150; third, $100; fourth, $50. Time, 0:23 4-5, 0:48 1-5, 1:01, 1:07 4-5.

Horses	Wgt.	Post	St.	¼	½	Str.	Fin.	Jockeys	Straight
BALCONY	113	12	1	1¹	1½	1¹	1²	Knapp	†10.70
CHERRY STONE	113	11	2	2h	2½	2h	2½	Triolet	11
UGIN	113	4	4	3¹	3¹	3¹	3¼	Richards	3.10
SON OF TROY	116	10	3	4½	4½	4½	4½	Balaski	7.60
IRON ORE	106½	8	9	8h	10¹	5½	5½	Sullivan	96.75
FLYING FALCON	116	1	10	11½	11¹	8½	7½	Renick	17.05
FLYING CENTAUR	108	3	6	7h	7½	7½	8¹	Dabson	115.30
STEEL TOES	108	6	7	11¼	9½	9½	9½	Palumbo	332.40
WEDGE LAD	116	7	11	10½	8½	10¹	10¹	Weir	9
STAFF OFFICER	112	5	8	5½	6½	11¹	11¹	Quattlebaum	55.55
OUR CREST	113	9	12	12	12	12	12	Hunter	†

†A. G. Vanderbilt entry.
‡Brannecastle Farm entry.
‡G. L. Stryker and C. F. Hockley entry.
‡L. E. Keiter entry.

Two-dollar mutuels paid—BALCONY, $3.40, $2.80, $2.40; CHERRY STONE, $2.80, $2.40; UGIN, $3.60.

BALCONY, quick to begin and kept under urging, met a strong effort from CHERRY STONE when reaching the home stretch, responded readily for the final drive and came out nicely when reaching the end. CHERRY STONE went strongly in the first half-mile, made a stout effort entering the home stretch, but weakened during the closing furlong. UGIN, hard ridden from the beginning, could not threaten seriously when forced to a stout drive in the late stages. SON OF TROY was unable to better his position while saving ground. IRON ORE came through on the inside at the stretch turn and closed gamely. ALIT swung wide into the home stretch. FLYING FALCON broke slow and was never a factor. STEEL TOES had speed. OUR CREST dwelt when the start came and was away very slow.

SIXTH RACE—One and one-quarter miles. Purse, $800; claiming. For 3-year-olds and upward. Start good from Bahr gate in chute. Won handily; place, driving. Went to post at 4:11. Off at 4:11½. Winner, Shandon Farm's ch. g. (4), by American Flag—Moonlight. Trained by J. J. Greely. Value to winner, $625; second, $100; third, $50; fourth, $25. Time, 0:24 1-5, 0:49, 1:14 3-5, 1:40 1-5, 2:07 2-5.

Horses	Wgt.	Post	St.	¼	½	¾	Str.	Fin.	Jockeys	Straight
NAVAL CADET	113	3	3	3½	3½	3½	3½	1	Richards	$1.10
POLITEN	108	6	6	1½	1½	1nk	2½	2½	Faust	5.30
GOLDEN PLAY	113	1	1	3h	3h	3½	3nk	3nk	Balaski	7.90
PATIENT WAY	113	4	4	4½	4½	4½	4¹	4¹	Shanks	2.70
BENDROMEL	110	2	2	5¹	5¹	5¹	5¹	5¹⁰	Adams	14.05
LONE MISS	104	5	5	6	6	6	6	6	Renick	46.40

Two-dollar mutuels paid—NAVAL CADET, $4.30, $3.20, $2.70; POLITEN, $5.80, $3.50; GOLDEN PLAY, $4.00.

NAVAL CADET, strongly restrained for the first mile, went to the front without effort when nearing the home stretch, moved clear and finished with speed in reserve. POLITEN raced strongly while setting the pace, saved ground until displaced by the winner, then held on gamely to stall off GOLDEN PLAY. Latter, on the inside until reaching the home stretch, held on resolutely under punishment. PATIENT WAY won in the thick of contention, but could not improve his position. BENDROMEL and LONE MISS were outrun.

SEVENTH RACE—One and one-sixteenth miles. Purse, $800; claiming. For 3-year-olds and upward. Start good from stall gates. Won driving; place, same. Went to post at 4:40. Off at 4:42. Winner, Mrs. B. F. Christmas' b. or br. f. (4), by Peter Pan—Amity. Trained by B. F. Christmas. Value to winner, $625; second, $100; third, $50; fourth, $25. Time, 0:24 3-5, 0:49, 1:14 2-5, 1:41, 1:47 2-5.

Horses	Wgt.	Post	St.	¼	½	¾	Str.	Fin.	Jockeys	Straight
CHEROKEE SAL	105	2	2	7	6¹	4½	2h	1¹	Faust	$1.35
SOCKDOLOGER	107	1	1	1h	1h	1½	1h	2n	Renick	1.50
JANE ELLEN	110	8	4	2h	2h	2h	3h	3¹	Dabson	26.75
BARNEY SEXTON	113	3	3	3½	3½	3h	4½	4nk	Balaski	6.35
KHELABOO	112	4	5	6½	7	7	5h	Hilley	282.50
KEPI BUD	106½	6	6	8¹	5½	5½	6h	Reid	74.80
BRAW SCOT	113	5	7	5½	4½	6¹	7	Quattlebaum	12.85

Two-dollar mutuels paid—CHEROKEE SAL, $4.70, $2.40, $2.30; SOCKDOLOGER, $2.60, $2.50; JANE ELLEN, $5.70.

CHEROKEE SAL, permitted to gain her best stride, worked her way up stoutly in the last half-mile to enter contention, reached the pacemaker when straightened into the home stretch, then came out slowly in the last sixteenth-mile. SOCKDOLOGER, strongly reserved in the first six furlongs, took the lead in the stretch ground, but could not resist the winner. JANE ELLEN went strongly for six furlongs and held on well when the real test came. BARNEY SEXTON raced well placed, but could not stay in the closing drive. KHELABOO trailed far back most of the journey. BRAW SCOT had no excuses.

EIGHTH RACE—One and one-sixteenth miles. Purse, $800; claiming. For 3-year-olds and upward. Start good from stall gates. Won driving; place, same. Went to post at 5:10. Off at 5:11½. Winner, Claude Feltner's ch. g. (3), by American Flag—Comical II. Trained by C. M. Feltner. Value to winner, $625; second, $100; third, $50; fourth, $25. Time, 0:24 2-5, 0:49 2-5, 1:13 2-5, 1:40 4-5, 1:47 2-5.

Horses	Wgt.	Post	St.	¼	½	¾	Str.	Fin.	Jockeys	Straight
FURLED FLAG	107	2	7	6²	5nk	5¹	1h	1¾	Balaski	$5.60
SUN ABBOT	113	3	8	3½	3h	3h	2½	2¹	Renick	4.10
CHANCE DAME	101	4	4	4½	4½	4½	3ns	3ns	Faust	3.30
CORA KAY	105	6	3	1h	2¹	2½	3½	4¹¹½	Dabson	28.15
DALMATIA	99	5	1	2½	1nk	1½	4h	5¹	Horn	3.80
CALORIC	108	1	2	5½	6²	6²	6¹	6¹	Dunbar	92.25
POST BRIGADE	108	7	6	7¹	7¹	7¹	7¹	7¹	Garrett	19.70

Two-dollar mutuels paid—FURLED FLAG, $5.60, $3.10, $2.20; SUN ABBOT, $5.10, $2.70; CHANCE DAME, $2.60.

FURLED FLAG, saving ground during the early running until reaching the leaders, went to the outside when swinging into the home stretch and closed stoutly and was up in the last 70 yards. SUN ABBOT, going forwardly, responded gamely when placed to a drive and held on tenaciously until the finish. CHANCE DAME raced prominently early, then came courageously on the inside during the stretch drive. CORA KAY was used up chasing DALMATIA and she tired. DALMATIA had good speed while leading for the better part of the trip, but faltered in the final issue. CALORIC and POST BRIGADE were outrun.

Belmont Park Results.

By the Associated Press

FIRST—Five and one-half furlongs; purse, $900; claiming; maiden 2-year-olds.

Emir.	112	(Steffen)				15-1	6-1	3-1
Muriel Lynn.	108	(Rosenq'th'n)				12-1	4-1	
Izzie Bitsie.	112	(R. Workman)					7-5	
†Delight.	Relish.	Tetrarch.	†Palermian.	Lets Pretend.	Aureate.	Phrixus.	Polywhisk.	Secret Vote.	Witty Henry.	Carlesta.	Gay Lass.	Kathleen F.	Mauve Decade.	Nalita J.	Social Error.	Harlem Belle.	Bonnie Buzz	also ran.	Time, 1:07.

†Sage Stable and Mrs. F. J. Clark entry.

SECOND—Six furlongs; purse, $900; claiming; for 2-year-olds.

Neither One.	111	(C. Haines)			5-1	2-1	1-1
Burnt Wod.	114	(J. Westrope)			6-1	2-1	
Package.	114	(E. Renick)					6-5

Timepiece, Brownbetsen, Trebor, Vale of Tears, Corum, Budding Star also ran. Time, 1:13 2-5.

THIRD—Seven furlongs; purse, $900; claiming; for 3-year-olds and upward.

Caught.	108	(J. Westrope)			9-2	8-5	7-10
Ravcast.	108	(W. Wright)				8-5	3-5
Bubbling Spring.	105	(E. Renick)					1-2

Machilla, Big Show also ran. Time, 1:26.

FOURTH—Five and one-half furlongs; purse, $1,000; the Cairngorm; for 2-year-olds.

Fluton.	112	(E. Steffen)			10-1	4-1	2-1
Transporter.	115	(E. Ararce)				3-1	1-1
Infantry.	115	(W. D. Wright)					4-5

Cascapedia, Aroused, Ceiling, Golden Eye, Liberal, Sir Quest, Black Caesar, Quick Look also ran. Time, 1:06 4-5.

FIFTH—Six furlongs; purse, $2,500; the Westchester claiming stakes; for 3-year-olds and upward.

Weston.	110	(E. Arcaro)			6-1	2-1	3-5
†Quel Jeu.	107	(R. Merritt)				1-5	out
Below Zero.	105	(E. Renick)					out

Lady Higloss, Armstrong, † Chance Ray also ran. Time, 1:12 2-5.

†Arden Farms and Mrs. W. P. Stewart entry.

SIXTH—One mile; purse, $900; claiming; for 3-year-olds and upward.

*Hastinio	99	(Howell)			6-1	2-1	1-1
†Bye Bye Mary.	98	(Stout)				2-1	1-2
Wandrel	110	(Jones)					3-5

Discovery, Top Dog, Be Shy, Cotton Club, Little Dossie, Foxy Night also ran. Time, 1:47 3-5.

SEVENTH—One mile; purse, $1,000; claiming; for 3-year-olds and upward.

Shoeless Joe.	112	(Howell)			7-2	3-5	1-2
Sun Apollo	111	(Stout)				1-2	1-5

Two Edged, Valerie Jean, Mr. Ricks, Best bet—Discovery.
—Louisville Times (AP).

Belmont Park.

(For fast track.)

1—Reminiscent, Blue Train, Bozertin.
2—Amasanesit, Bushranger, Jungle King.
3—Forever Yours, Valse, Pompeys Squaw.
4—Wise Daughter, Roustabout, Brannon.
5—Count Arthur, Gold Foam, St. Bernard.
6—War Pledge, Espinaca, Sand Cloud.
7—My Kentucky, Hermie Roy, Pass Shot.
Best bet—War Pledge.
—Louisville Times (AP).

Suffolk Downs Entries.

By the Associated Press.

FIRST RACE—Six furlongs; purse, $1,000; claiming; for 2-year-olds and upward.

1	Lady Charmin.	118	4	Sunline. Bar.	108
2	Dr. Traprock.	108	5	*My Date	103
3	Ophelia	106	6	Misled	115

SECOND RACE—Six furlongs; purse, $1,000; claiming; for 3-year-olds and upward.

1	*Girndon Belle.	101	5	*Morning Mail.	101
2	John Werrine.	109	6	Cashier Boy.	106
3	Hastipast	106	7	Gift of Roses	113
4	Poison Cup	102	8	Don Manual	113

THIRD RACE—Six furlongs; purse, $1,000; claiming; for 3-year-olds and upward.

1	Lady Vava	108	8	*Evangelist	105
2	Fair Venus	107	9	Proteus	115
3	Coming Back	108	10	*Anacreon	99
4	Golden Quest	111	11	Expedition	114
5	Nezred	111	12	Good Test	111
6	Ida Victory	111	13	Enlaire	111
7	Maidwell	104			

FOURTH RACE—Six furlongs; purse, $1,000; the Pilgrim Handicap; for all ages.

1	Sim Rosie	111	6	Sparta	95
2	Trumpery	117	7	Alaccio	120
3	†Indian Runner.	106	8	Time Flight	104
4	†Patchpocket	112	9	Some Pomp.	113
5	Phychic Bid	118			

†Mr. and Mrs. A. Osle entry.

FIFTH RACE—One and one-sixteenth miles; purse, $3,000; the Bostonian Handicap; for 3-year-olds and upward.

1	Ann O'Ruler	110	5	Rust	107
2	Pantoufle	107	6	†Faradun	102
3	Good Gamble	117	7	Happy Helen	107
4	†Ebony Lady	113			

†Arden Farms entry.

SIXTH RACE—One mile and 70 yards; purse, $1,000; claiming; for 3-year-olds and upward.

1	*Hastinio	99	6	Abbots Folly	98
2	*Prince Pomp'y.	105	7	*Bye Bye Mary.	98
3	*Miss Corinne.	102	8	Wandrel	110
4

Freight Loads Are Cut Deeply By Coal Strike

Drop Reported for Week Is 76,873 Cars, or 10.9 Per Cent.

Loading of revenue freight for the week ended September 28 totaled 630,771 cars, the Association of American Railroads announced yesterday. This was a decrease of 15,313 cars or 2.4 per cent below the corresponding week in 1934 and a decrease of 38,415 cars or 5.7 per cent below the same week in 1933.

Loading of revenue freight for the week of September 28 was, however, a decrease of 76,873 cars or 10.9 per cent below the preceding week this year, largely due to the strike of bituminous coal miners.

Miscellaneous freight loading totaled 270,315 cars, a decrease of 475 cars below the preceding week, but an increase of 25,805 cars above the corresponding week in 1934 and 32,332 cars above the same week in 1933.

Loading of merchandise less than carload lot freight totaled 167,228 cars, an increase of 598 cars above the preceding week, and 2,618 cars above the corresponding week in 1934, but a decrease of 8,559 cars below the same week in 1933.

Coal loading amounted to 62,997 cars, a decrease of 70,237 cars below the preceding week, 60,757 cars below the corresponding week in 1934, and 69,749 cars below the same week in 1933.

Grain and grain products loading totaled 39,196 cars, a decrease of 3,356 cars below the preceding week, but an increase of 6,582 cars above the corresponding week in 1934 and 7,638 cars above the same week in 1933. In the Western districts alone, grain and grain products loading for the week ended September 28, totaled 27,486 cars, an increase of 6,051 cars above the same week in 1934.

Livestock Decrease.

Livestock loading amounted to 18,299 cars, a decrease of 200 cars below the preceding week, 12,246 cars below the same week in 1934 and 3,953 cars below the same week in 1933. In the Western districts alone, loading of livestock for the week ended September 28 totaled 14,646 cars, a decrease of 11,244 cars below the same week in 1934.

Forest products loading totaled 32,450 cars, a decrease of 608 cars below the preceding week, but an increase of 9,476 cars above the same week in 1934 and 6,690 cars above the same week in 1933.

Ore loading amounted to 33,609 cars, a decrease of 2,701 cars below the preceding week, but an increase of 11,741 cars above the corresponding week in 1934. It was, however, a decrease of 1,975 cars below the corresponding week in 1933.

Coke loading amounted to 6,677 cars, an increase of 106 cars above the preceding week and 1,468 cars above the same week in 1934, but a decrease of 839 cars below the same week in 1933.

The Eastern, Allegheny, Southern and Northwestern districts reported increases for the week of September 28, compared with the corresponding week last year, in the number of cars loaded with revenue freight, but the Pocahontas, Central Western and Southwestern reported decreases. Compared with the corresponding week in 1933, the Eastern, Southern and Northwestern districts reported increases, but the other districts showed decreases.

Freight Gain Expected In Fourth Quarter.

Freight carloadings in the fourth quarter of 1935 are expected to be about 6.4 per cent above actual loadings in the same quarter in 1934, according to estimates just compiled by the 13 shippers, regional boards and made public yesterday.

On the basis of these estimates, freight carloadings of the 29 principal commodities will be 4,805,388 cars in the fourth quarter of 1935, compared with 4,515,835 actual loadings for the same commodities in the corresponding period last year.

Money Markets

Foreign Exchange.

New York, Oct. 4 (AP).—Foreign exchange irregular; Great Britain in dollars, others in cents.

Great Britain—Demand, 4.88⅞; cables, 4.88⅞; 60-day bills, 4.87⅞.

France—Demand, 6.58⅛; cables, 6.58⅛.

Demand Rates.

Italy	8.10½	Czecho'vakia	4.14
Belgium	16.89	Yugoslavia	2.29
Germany—		*Austria	18.87
free	40.20	*Hungary	29.70
reg. tourist	27.25	Rumania	.88
reg. com'l.	20.10	*Argentina	32.67
Holland	67.55	*Brazil	8.57⅝
Norway	24.57	Tokyo	28.60
Sweden	25.22	Shanghai	38.00
Denmark	21.84	Hongkong	50.43¾
Finland	2.18	Mexico City	27.90
Switzerland	32.53	Montreal in	
Spain	13.64	New York	98.12½
Portugal	4.46½	New York in	
Greece	.94½	Montreal	101.87½
Poland	18.87		

*Nominal.

New York.

Call money steady; ¼ per cent all day; time loans steady; 60-90 days ¼ offered; 4 to 6 months, ¼ offered; prime commercial paper, ¾ per cent; bankers' acceptances unchanged; rediscount rate, New York Reserve Bank, 1½ per cent.

Bar silver steady; unchanged at 65⅜.

London.

The Bank of England today bought £30,400 in bar gold.

Money, ½ per cent. Discount rates, short bills, 9/16@⅝; 3-month bills, ⅝@11/16 per cent.

Bar gold advanced 1 penny to 141s 11½d. (United States equivalent $34.76.)

Bar silver firm, ⅛ higher at 29 3/16d. (United States equivalent 65.22 cents.)

Paris.

Three per cent rentes 76 francs 40 centimes; 4½ per cent rentes, 86.05. Exchange on London, 74.37. The dollar was quoted at 15.19.

Chicago Stocks.

(Furnished by W. B. Hibbs & Co.)

	Bid.	Asked.
Yellow Taxi	10½	11
Thompson	7½	8
Wahl	3½	4½
Butler Brothers	7	7½
National Leather	⅞	1⅛
Swift	16	16⅛
Swift International	28½	29
Libby, McNeil & Libby	8⅝	8¾
Midwest Oil	⅛	¼
City Con common	....	¼
City Con pf	1⅝	3
Edison	87	88¾
Public Service $100 par	36½	38½
Quaker common	132	134
Quaker pf	139	142
Bendix	21⅝	21⅞
Borg-Warner	56	56½
Illinois Brick	5¾	6
Great Lakes Dock & Dredge	23	23¼
Consol common	⅛	¼
Consol pf	2	3½
Electric Household	17¼	18½
McCord	22¾	24

Dried Fruits Steady.

New York, Oct. 4 (AP).—Dried fruits steady, unchanged.

Copper at New High On Heavy Buying

New York, Oct. 4 (AP).—Continued heavy purchase of copper in the export market sent the quotation to a new high level at 8.85 cents a pound today. Barring a brief period in July, 1933, this is the highest price reported for foreign copper since the spring of 1931.

Pipe Line Sues Old Board for $18,303,436

Francis I. du Pont and Frank P. Parish Among the Defendants.

By the Associated Press.

Chicago, Oct. 4.—Alleging that the former management owes the Missouri-Kansas Pipe Line Co. $18,303,436, Thurlow G. Essington, receiver, filed suit in Federal Court today for an accounting.

Frank P. Parish, the "boy wizard of finance," who created the company, and Francis I. du Pont, of the Delaware industrial family, were two of nine former directors made defendants.

Essington charged the directors permitted Frank P. Parish & Co., a securities concern, to sell $27,000,000 in "Mo-Kan" stock, much of the proceeds being used to "rig" the stock market. The concern repaid only about $9,000,000, he claimed.

The bill alleged that du Pont early in the company's brief history, was given 1,000 shares of stock in a subsidiary for no consideration.

Some of the transactions which the suit charges were "negligent and wrongful," came under court scrutiny when Parish was acquitted several months ago of mail fraud.

Other defendants are Charles A. Meyer, Ralph B. Mayo, Ralph B. Crandall, S. J. Maddin, C. S. Shippey, James F. McManmon and Burt R. Bay.

Stock Prices Rebound On London Exchange

London, Oct. 4 (AP).—Prices rebounded in the stock exchange today, breaking a succession of several days of declines attributed to nervousness over the Ethiopian conflict.

Armament and aircraft issues featured the recovery, but gilt-edged issues also joined the movement, with British government bonds recovering substantially. The 2½ per cent consols rallied a full point to 81¾.

Naval Stores Firm.

Savannah, Oct. 4 (AP).—TURPENTINE—Firm, 43¼; sales, 200; receipts, 409; shipments, 100; stock, 39,073.

ROSIN—Firm; sales, 1,093; receipts, 1,109; shipments, 3,060; stock, 120,332. Quote: B, 4.05; D, 4.10@4.15; E, 4.25; F and G, 4.30; H and I, 4.35; K, 4.37½; M, 4.40; N, 4.85; WG, 5.05; WW and X, 5.40.

Housing Loans $167,986,593, New High Mark

Third Quarter Business Exceeds First Two Quarters Combined.

Totals for the third quarter of the year, reported by private financial institutions doing business under the Federal Housing Administration's modernization credit plan and mutual mortgage insurance plan, reached $167,986,593. The previous high, established during the second quarter, was $115,491,060.

Included in the record-making volume was 222,685 modernization and repair notes, having a value of $75,727,777, and 24,302 mortgages selected with appraisal fees paid, valued at $92,258,816.

Cumulative grand totals, representing the entire volume of business done since the start of operations of the Federal Housing Administration have now reached $353,241,767.

Commenting on the report, Administrator Stewart McDonald pointed out that, in place of indicating a seasonal decline, the third quarter business was greater than the total dollar value of business done in the first two quarters combined.

September totals for both types of business aggregated $57,875,275, which in itself was also a record figure. Included in this total was still another new high mark. The total of modernization and repair notes insured during the month being $30,403,177. Mortgages selected with fees paid for appraisal during September totaled $27,472,098.

War Risk Rates Jump at Lloyds

London, Oct. 4 (AP).—The boom of guns in east Africa was echoed in brokerage marts here today, with Lloyds reporting a huge number of inquiries for war-risk insurance.

The sharp rise in rates saw quotations go as high as 75 guineas per 100 pounds (approximately 75 per cent) for insuring against war between any two European countries before the end of the year.

Rates for insuring against the calling up of all British naval reserves within three months were quoted at 25 guineas per 100 pounds, a rise of 15 guineas over a week ago.

International Paper Has $865,414 Loss

New York, Oct. 4 (AP).—A net loss of $865,414 for the quarter ended June 30, 1935, was reported today by International Paper & Power Co. and subsidiaries. For the same period of last year the net loss was $936,748.

For the first half of 1935 the net loss was $1,934,410 against $2,155,291 in the 1934 first half.

Highlights and Background Of Financial News and Trends

Stocks Advance but Run Into Profit Taking Which Cuts Gains—Lire Finds Support—Wheat Declines.

By Carlton A. Shively.

New York, Oct. 4.—Security markets gathered strength, as the financial community settled down to a routine reading of the conflicting war communiques. Stocks reached their best prices early in the afternoon, with leading issues selling 1 to 3 points higher. Then profit taking took away part of the advance, but it left a majority of stocks higher on the day. Turnover was around 1,400,000 shares. Bonds were higher, with Government issues receiving Treasury support. Commodities also rose. December wheat closed ⅜ of a cent higher at 106⅝ cents a bushel.

In the foreign exchange market, as well as in the security markets, the fact of the war appeared to be less painful than the anticipation of it. Fundamentally the longer the fighting goes on the worse will become the financial position of Italy, but for the moment support came to lire, through the Bank of France, and the quotation picked up a little, after its bad fall yesterday. Sterling, on the other hand, was again weak, which probably brought more gold to the Bank of France. Francs were steady.

The outlook for a strong quotation for dollars during the period of nervousness over the fate of foreign currencies, coupled with the prospect for some increase in our exports on account of raw materials destined for war use, may yet bring up a reconsideration of our dollar policy, whatever that may be. Doubtless the friends of further devaluation will not let this opportunity slip to press their case, and particularly so since Great Britain is opposed to stabilization at this time.

Excess Credit

It is becoming increasingly likely that the big factor in this country's business life and in its markets is going to be the use of the surplus supply of bank credit. The precarious position into which currency depreciation has forced the gold standard countries, and the worsening of that position by the flight of capital incident to war alarms, is hastening the day of reckoning for this country.

Merely on the Treasury operations, involving the borrowing and expenditure of many billions in carrying out the unbelievably extravagant and wasteful relief and pump-priming projects of the New Deal, including the direct farm doles and other boon-doggling of a less realistic nature, excess bank reserves of credit have been built up enormously. The Treasury has obtained comparatively little money from investors as such, but it has been granted billions through the easy process of writing up on bank books a deposit in favor of the Treasury.

Those deposits have been checked out by the Treasury, and the money redeposited with the banks, building up demand deposits to great heights. Demand bank deposits are money, only awaiting further use. Use for commercial and speculative purposes so far has been only moderate, and the excess reserves have only made it easier for the Treasury to require more deposits based on bank reserves, thus adding to bank reserves and continuing round the circle.

Danger of Inflation.

That is only half the story. The remainder is largely the unprecedented flow of gold to this country. Gold has come in because in part of de facto stabilization of the dollar at too low a value, of exchange of gold for silver in our silver purchasing act, of the squeeze on the gold standard nations effected by our dollar devaluation, which has sent their currencies to a point that has caused them to lose gold, the pull of gold here because of the war scare, increasing the fear of seizure of hoarded gold and of the devaluation of the gold bloc currencies, and finally the natural pull of the United States, with its vast industries and with its currency, which compared to European varieties, still looks safe.

Imports of gold so far have not done much to increase credit in use, although by preventing deflation their effect has not been negligible. In future, and perhaps in near future, it looks impossible to prevent some of the huge supply of gold from setting to work. This week's addition to our monetary gold stock was $117,000,000. In the last month more than $250,000,000 has arrived, and in the last year nearly $1,500,000,000 have been added to the supply, which is now almost $9,500,000,000.

The year's addition to gold would alone support a staggering expansion of credit. Some safeguards surround a possible credit inflation. The Federal Reserve Board is vested with certain powers to cut down bank powers to lend money and to stiffen the money market. Unfortunately the exercise of any such powers would first hit the Treasury in its borrowing program, by far uncompleted. Nothing is likely to be done, at least not until too late. Some expansion of bank credit, which would mean improvement in business, is much needed; but once it starts in good earnest it can be only hoped that it won't go too far.

The Day's Movements In Leading Markets

Stocks.

	Fri.	Thur.
Advances	343	395
Declines	158	214
Unchanged	173	168
Total issues	765	777

Mining shares higher, rails easy; volume, 1,427,340.

Bonds.

Irregular; rail issues lower; transfers, $10,664,000.

Curb.

Specialties advance; turnover, 268,000.

Commodities.

Wheat nervous; corn, cotton, sugar and coffee higher.

Money and Exchange.

Call funds ¼ per cent; dollar firm; Great Britain, $4.88⅞; France, 6.58⅛ cents.

Transactions on N. Y. Bond Market

Range of United States Government Issues

By the Associated Press.

Total yesterday, $10,664,000; previous day, $13,305,000; week ago, $8,458,000; year ago, $13,458,000; two years ago, $9,436,000; January 1 to date, $2,511,887,000; year ago, $2,980,197,000; two years ago, $2,697,746,000.

(Sales in $1,000. Dollars and 32ds.)

1935 High	1935 Low	Oct. 4 Sales		High	Low	Last	Net chge.	Closing Bid	Closing Asked	Yield
104.16	100.5	30	Liberty 4th 4¼s, 1933-38	100.10	100.8	100.9	+ .3	100.9	100.10	....
117.7	113.6	203	Treasury 4¼s, 1947-52	114.2	113.31	114	+ .4	113.31	114.1	2.86
106.28	102.28	134	Treasury 3¼s, 1943-45	104.10	104.4	104.9	+ .4	104.6	104.8	2.66
112.6	108.24	64	Treasury 4s, 1944-54	109.25	109.22	109.25	+ .2	109.22	109.25	2.78
108.23	104.15	7	Treasury 3⅝s, 1940-43 June	106.2	106.2	106.2	+ .4	106.2	106.5	2.00
107.29	103.28	6	Treasury 3⅝s, 1943-47	105.6	104.30	105.2	+ .8	105.2	105.8	2.62
108.28	104.14	50	Treasury 3⅜s, 1941-43 Mch	106.3	106.3	106.3	+ .1	106.6	106.7	2.16
105.11	101.26	78	Treasury 3⅛s, 1946-49	103.1	102.27	102.31	+ .4	102.30	103	2.80
105.9	101.15	97	Treasury 3⅛s, 1949-52	102.20	102.17	102.20	+ .6	102.18	102.19	2.90
104.10	100.20	55	Treasury 3s, 1946-48	101.23	101.19	101.23	+ .5	101.22	101.25	2.81
104.10	100.20	25	Treasury 3s, 1951-55	102.8	102.3	102.8	+ .5	102.5	102.8	2.82
101.28	98.26	1063	Treasury 2⅞s, 1955-60	99.13	99.8	99.11	+ .6	99.11	99.12	2.91
100.7	99.26	37	Treasury 2¾s, 1945-47	100.5	100	100.5	+ .5	100.1	100.14	2.74
101.20	98.24	6	Federal Farm Mtg 2¾s, 1942-47	99.8	99.4	99.8	+ .8	99.5	99.8	2.83
102.24	100	48	Federal Farm Mtg 3s, 1947	100.17	100.11	100.16	+ .2	100.14	100.18	2.91
102.20	99.16	44	Federal Farm Mtg 3s, 1949	100.10	100.3	100.6	+ .3	100.6	100.7	2.97
104.5	101.14	23	Federal Farm Mtg 3¼s, 1964	101.25	101.23	101.25	+ .4	101.23	101.28	3.01
102.16	99.16	114	Home Own Ln 3s, A 1952	100.5	100	100.2	+ .4	100.1	100.2	2.99
101.6	96.20	147	Home Own Ln 2¾s, 1939-49	98.22	98.17	98.19	+ .2	98.19	98.20	2.87

XIN-Ex-interest. CT-Certificates.

CORPORATION BONDS.

Sales		High	Low	Last
	A			
63	Am & For P 5 2030	69⅞	69¼	69½
38	Am IGChem 5½ '49	112½	112¼	112¼
79	Am Roll M 4¼ '45	112¼	111½	112
9	Am T&T 5 '65	113	112½	113
45	Am WW&E 5 '44	104¾	104⅛	104¾
31	Arm Del 4 '55	94¼	94	94⅛
23	AT&SF 4 '95	108½	108	108⅛
67	A C Line 1st 4 '52	93⅞	92½	92½
6	Atl Refin 5 '37	106⅝	106⅝	106⅝
	B			
33	B&O rfg 6 '95	79½	79	79
27	B&O 1st 5 '48	106¼	105¾	106¼
87	B&O cvt 4½ '60	56½	55¼	55½
148	B&O 4 '48	100⅝	100⅛	100⅝
1	Bell T Pa 5 '48 B	118¼	118¼	118¼
4	Beth Stl rfg 5 '42	110⅞	110½	110½
10	Bkly M Tran 6 '68	106¼	105⅞	105⅞
11	Buf R&P 4½ '57	61½	61	61
	C			
5	Can Nat Ry 4½ '56	104¾	104¼	104¼
5	Can Nor 7 '40	103¼	103⅛	103¼
1	Can Pac 4½ '60	96½	96½	96½
62	Can Pac 4 perp	83	82	82
10	Cen Ill E&G 5 '51	94	93¾	94
19	Cen Pac 5 '60	85½	84⅞	85
36	Cen Pac 1st 4 '49	101⅝	101⅜	101½
5	Certain-td 5½ '48	87¼	87¼	87¼
58	Chesap Corp 5 '47	105½	104½	104½
25	C&O gen 4½ '92	116½	115⅝	116¼
7	CB & Q gen 4 '58	105½	105¼	105¼
2	Chi GL&Ck 5 '37	105½	105⅜	105½
17	Chic Gt West 4 '59	20¼	20	20
54	CMSP & Pac 5 '75	10⅛	9⅞	9⅞
34	CMSP&P aj 5 2000	3⅞	3¾	3⅞
10	Chi & NW cv4¾ '49	8¾	8¼	8½
11	CRI&P cvt 4½ '60	5¼	5	5
7	C R I & P rfg 4 '34	11½	11	11
28	Ch & W Ind 4 '52	97	96¾	97
68	Chile Cop 5 '47	100¼	99⅞	99⅞
4	CCC&StL 4½ '77E	74	73½	73½
10	ClevUnTerm4½ '77C	90⅝	90¼	90½
5	Colon Oil 6 '38	66¼	66¼	66¼
8	Col Indus 5 '34	28½	28¼	28½
10	Col & So 4½ '80	51¼	50	50
36	Colmbia G 5 '52May	95½	94⅞	95
16	Colmbia G 5 '61	95¼	94¼	95¼
6	Colmbus RP 4½ '57	106½	106½	106½
9	Com'l Inv T 5½ '49	111¾	111½	111½
1	Con Coal 5 '50	35¾	35¾	35¾
7	Con Gas NY 5½ '45	105¾	105¼	105¼
28	Con Gas NY 4½ '51	107¼	107	107
9	Crown Cork 6 '47	104⅜	104⅜	104⅜
8	Cuba No Ry 5½ '42	51	50⅛	50⅛
	D			
5	Del & Hud rfg 4 '43	79	78	78
8	D & R G 4 '36	22¼	22	22
5	Det Ed 5 '52	109¼	109¼	109¼
1	Det Ed 4½ '61	109½	109½	109½
	E			
120	Erie rf 5 '75	66¾	65¼	65¾
7	Erie gen lien 4 '96	76	74½	74½
	G			
11	Gen Cable 5½ '47	100	99½	99½
18	Goodrich 6 '45	99⅞	99½	99½
17	Goodyr T & R 5 '57	104½	104¼	104¼
70	Gt N Ry 7 '36	99¾	99½	99½
29	Gt Nor 4½ '77 E	90½	89	89
	H			
8	Hudson Coal 5 '62A	42½	42½	42½
4	Hud & M rfg 5 '57	84	83⅞	84
25	Hud & M inc 5 '57	32½	32	32½
	I			
6	Ill Bell Tel 5 '56	105⅝	105⅝	105⅝
32	Ill Cen 4¾ '66	51	49	49¼
2	IC&CSL&NO 5 '63A	62	62	62
2	Inland St 4½ '78A	105⅝	105½	105½
118	Interb R Tr 6 '32	77⅞	72½	73½
55	Interb RT rfg 5 '66	92	91	91
11	Int Cement 5 '48	104¼	104	104
18	Int Hydro El 6 '44	43½	42½	43
30	Int Paper 5 '47	80⅞	79⅞	80
31	Int T&T 4½ '52	65¾	65	65
35	Int T&T deb 5 '55	69	68½	68⅝

Dow-Jones Bonds.

By the United Press.

Bonds.

40 bonds	95.72	+0.05
10 first rails	105.45	—0.01
10 second rails	70.57	+0.20
10 utilities	103.72	+0.05
10 industrials	103.16	—0.03

Sales in hundreds.		High	Low	Close
	K			
3	K C Pow&Lt4½ '61	110⅝	110⅝	110⅝
4	K C South 5 '50	60	57¾	57¾
14	K C Term 4 '60	106¼	105¾	106
	L			
1	Lac Gas 5½ '53	73¼	73¼	73¼
83	Lautaro Nit 6 '54	18¼	17½	17⅞
7	Loew's Inc 6 '41	105	104⅞	105
5	Lorillard Co 5 '51	118	118	118
2	Louis & N 4 '40	106¾	106¾	106¾
44	Manhat Ry 4 '90	71⅛	69⅞	70
29	McKes&Rob 5½ '50	101	100⅛	101
1	Midvale Stl 5 '36	101⅝	101⅝	101⅝
14	MSP&SSM con 4 '38	30¼	30⅛	30⅛
7	M-K-Tex 1st 4 '90	60⅞	60½	60¾
34	Mo Pac 5½ '49	5⅛	5	5
29	Mo Pac 5 '77 F	23	22½	22½
49	Mo Pac gen 4 '75	6⅞	6½	6½
40	Mo Pac 5 '81 I	23	22½	22½
2	Mont Pw rfg 5 '43	106½	106	106½
	N			
34	Nat Dairy 5¼ '48	104	103¾	103¾
80	Natl Steel 4 '65	104¼	104¼	104¼
2	N O Pub Sv 5 '55B	79	79	79
4	N O Tex&M 5½ '54	30½	29⅝	29⅝
65	NYC cvt 6 '44	108¼	107	107
92	NYC rf 5 2013	73½	71	71¼
55	NYC con 4 '98	85½	85	85
64	NYC&HR 4½ 2013	67½	65	65½
43	NY Ch&StL 4½ '78	58½	57	57¼
7	NY Lack&W 4 '73A	98¼	98⅛	98¼
64	NYNH&H cvt 6 '48	34	32	32
42	NYNH&H 4½ '67	31	29½	29¾
14	NY Ry inc 6 '65	16⅞	16¾	16⅞
6	NY Tel 4½ '39	110⅜	110¼	110⅜
4	NY W&Bost 4½ '46	21⅞	20⅞	21⅞
3	Norf & W 4 '96	114¾	114¾	114¾
6	Nor Am Co 5 '61	100⅛	100⅛	100⅛
9	Nor Am Ed 5½ '63	102½	102¼	102¼
12	Nor Pac 6 2047	96½	96	96⅜
16	Nor Pac 4 '97	102⅛	101⅛	101¼
11	Nor States Pw 5 '41	106¼	105⅝	106¼
	O			
16	Or-WashRR&N4 '61	103	102½	102½
3	Otis Steel 6 '41	99¾	99½	99¾
	P			
7	Pac Gas&El 5 '42	105⅝	105	105⅝
35	Pen P&Lt 4½ '81	105	104¾	105
18	Pen RR gen 4½ '65	107	106⅜	106¾
47	Pen RR 4¼ '84 E	103	102⅝	102¾
20	Pen RR 4½ '70	96⅞	96½	96¾
1	Peo GL&C Chi 5 '47	106¼	106¼	106¼
9	Phila Co 5 '67	98	97½	98
9	Phil Read C&I 6 '49	38¾	38½	38¾
6	Ph Read C&I 5 '73	55⅛	55	55
14	Phillip Pet 5¼ '39	102⅝	101⅝	101⅝
30	Portl Gen E 4½ '60	72¾	72	72
24	Postal Tel&C 5 '53	30¾	30¼	30¼
	R			
3	Readg 4½ '97A	105⅛	105	105
16	Rem Rand 5½ '47	103¾	103¾	103¾
	S			
15	St L S F 4½ '78	10	9½	10
9	St P&KC SL 4½ '41	11	11	11
1	Seab AL con 6 '45	5¼	5¼	5¼
38	Shell Pipe L 5 '52	103¼	102⅞	103
5	Shell Un 5 '47	103⅛	103	103
54	Skelly Oil 5½ '39	102½	102¼	102½
4	So Bell T&T 5 '41	106½	106¼	106½
26	Sou Pac 4½ '81	70	69¼	69¼
34	So Pac 4½ '69	70⅞	69¾	70
53	South Ry gen 4 '56	39¼	38	38
3	S W Bell Tel 5 '54	107	106⅝	106⅝
6	St Oil NY 4½ '51	101⅝	101¼	101¼
300	Studebaker 6 cvt '45	58⅝	57⅝	58

Sales in hundreds.		High	Low	Close
	T			
10	Ten El Pow 6 '47 A	98½	98¼	98¼
14	Tex Corp 5 cvt '44	103½	103⅛	103½
4	Tex & Pac 5 '79 C	91½	91	91½
18	Third A adj 5 '60	21	20½	20⅝
	U			
14	Un Pac 4½ '67	106¼	106	106¼
32	Un Pac 1st 4 '47	112⅛	111¾	111¾
14	Unit Drug 5 '53	90⅞	90	90
70	U S Rub 5 '47	97¾	97	97¼
15	Utah P & L 5 '44	90¼	89⅝	90
14	Util P & L 5½ '47	46¾	46⅛	46½
39	Util P&L 5 '59 ww	43¼	42	42⅛
	V			
18	Virginian Ry 5 '62	111¾	111⅜	111½
	W			
23	Warner Bros 6 '39	82	81	81
6	West Md 4 '52	95¾	95⅝	95⅝
1	West Pac 1st 5 '46	26½	26½	26½
3	West Union 6½ '36	102⅝	102½	102½
16	Western Un 5 '51	100	100	100
3	Western Un 4½ '50	97	97	97
30	Western Un 5 '60	99½	99	99½
17	Wheel St 4½ '53	100¾	100⅝	100¾
	Y			
10	Youngst S&T 5 '78	98½	98	98
	FOREIGN BONDS.			
6	Abitibi P & P 5 '53	29¾	29⅜	29¾
12	Argentine 6 '57 A	95¾	95⅛	95⅛
6	Arg sf 6 '60 May	95⅜	95¼	95⅜
10	Arg 6 '61 Feb	95½	95⅛	95⅛
16	Argentine 5½ '62	92¾	92¾	92¾
34	Australia 5 '57	102½	101⅝	101⅝
30	Australia 4½ '56	95⅞	95⅜	95⅞
2	Austria 7 '57	85	85	85
21	Belgium 7 '56	105	104½	105
9	Belgium 6 '55	101½	101	101½
2	Berlin City 6½ '50	28	28	28
2	Berl City El 6½ '51	31¼	31¼	31¼
7	Brazil 8 '41	27¼	*27	27¼
12	Brazil 6½ '26-57	20	19¾	20
45	British 5½ '37	107	106½	107
8	British 4 '60-90	109½	109⅛	109⅛
2	Budapest 6 '27-62	33⅞	33⅞	33⅞
22	Buenos A 6 '61 sta	57	56	57
1	Canada 5 '52	108¾	108¾	108¾
35	Canada 4 '60	101½	101⅛	101⅛
1	Chile Mt Bk 6¾ '61	13⅜	13⅜	13⅜
8	Chile 6 '60	13	12¾	12¾
9	Cuba 5½ '45	33	32⅞	33
10	Denmark 4½ '62	86	86	86
1	French 7½ '41	170½	170½	170½
4	Ger C AgBk6'38Apr	37½	37⅜	37½
1	Ger C AgBk6'60Oct	31¼	31¼	31¼
12	Ger Gov Intl 5½'65	26¼	26	26
1	Ger Gen El 6 '48	47½	47½	47½
2	Gt Con El PJap7'44	93⅛	93⅛	93⅛
3	Ilseder Steel 6 '48	33½	33⅛	33⅛
2	Ital Pub Util 7 '52	42	42	42
52	Italy 7 '51	53½	52¼	53½
47	Japan 6½ '54	98	97	97⅛
6	Met Water 5½ '50	99	98¾	99
26	Milan City 6½ '52	42½	41⅝	42
13	Minas Ger 6½ '59	14	13¼	14
4	N Sou Wales 5 '58	99½	99¼	99½
5	Norway 6 '44	105¾	105¾	105¾
6	Norway 6 '63	102	102	102
8	Nor Hyd El 5½ '57	98¾	98¾	98¾
1	Orient Dev 5½ '58	79	79	79
1	Par-Orl RR 5½ '68	136	136	136
6	Peru 1st 6 '60	14	14	14
13	Poland 8 '50	86	85¼	86
2	Poland 7 '47	102	101½	102
3	Queensland 6 '47	105½	105½	105½
5	Rio de Jan 6½ '53	13¾	13¾	13¾
3	Rome 6½ '52	45	45	45
2	Royal Dutch 4 '45	117¼	117¼	117¼
6	Sao Paulo St 7 '40	74	74	74
2	Sax Pub Wk 6½ '51	31	31	31
11	Sydney 5½ '55	97¼	96¾	97¼
1	Toho El Pow 7 '55	95	95	95
5	Tokyo City 5½ '61	78¼	77¾	78¼
7	Tokyo El Lt 6 '53	81	80¾	81
1	Un Stl Wk 6½ '51A	33⅜	33⅜	33⅜
1	Uruguay 6 '60	38¾	38¾	38¾
3	Yokohama 6 '61	82¾	82¾	82¾

XIN—Ex-Interest. CT—Certificates.

Cotton Advances 4 to 8 Points

New York, Oct. 4 (AP).—While price movements in cotton were somewhat irregular, the market managed to show moderate gains at the finish. The close was steady at net advances of 4 to 8 points.

Futures Price Range.

	High.	Low.	Last.
October	11.08	11.01	11.02
December	11.05	10.96	11.00
January	11.08	11.00	11.03
March	11.15	11.05	11.10
May	11.22	11.12	11.16
July	11.23	11.12	11.18

Spot, steady; middling, 11.35.

Cottonseed Oil.

Bleachable cottonseed oil closed steady at 4 to 5 points advance reflecting the steadiness of lard, corn and hogs, which encouraged renewed covering and commission house buying. Sales were 82 contracts. Bleachable spot, nominal; October closed, 10.57; December, 10.57; January, 10.56; March, 10.60; May, 10.66.

Ches. & Ohio Orders 21,842 Tons of Rails

New York, Oct. 4 (AP).—Chesapeake & Ohio Railway Co. has placed orders for 21,842 tons of 131-pound steel rails, deliveries to be made before the end of 1935, it was announced today.

The business was distributed as follows: Illinois Steel, 9,414 tons; Inland Steel, 7,426 tons; Carnegie Steel, 2,818 tons, and Bethlehem Steel, 2,184 tons. The Illinois and Carnegie companies are subsidiaries of the United States Steel Corporation.

Standard Oil Orders Steam Power Plant

New York, Oct. 4 (AP).—Stone & Webster Engineering Corporation announced today that it has been authorized by the Standard Oil Co. of California to proceed with the design and construction of a new steam power station which will supply the major portion of the process steam and electrical requirements of the oil company's refinery at Richmond, Calif.

The new installation will cost approximately $1,300,000.

Montreal Silver Futures.

Montreal, Oct. 4 (AP).—Silver futures closed firm, 25 higher. Sales, 6 contracts.

Sales		High	Low	Close
6	March	67.86	67.85	67.60*

*Bid.

Fifth District Reflects Rising Business Trend

Larger Deposits, Fewer Failures, More Employment.

Most of the business indicators in the fifth Federal Reserve district show that trade in August and early September was fully up to seasonal level, and agricultural conditions are quite favorable for comparatively large cash returns to farmers in the fall.

In banking, total earning assets at the Federal Reserve Bank of Richmond rose slightly between the middle of August and the middle of September, and the circulation of Federal Reserve notes increased seasonally with the opening of tobacco markets and the beginning of early fall trade.

Member bank reserve deposits also increased last month. Regularly reporting member banks slightly increased their loans between August 14 and September 11 and materially increased demand deposits, but time deposits declined slightly and investments in stocks and bonds were lowered.

Debits to individual accounts figures in banks in leading trade centers in the four weeks ended September 11 showed a decline of 2.9 per cent in comparison with debits in the preceding four weeks, but exceeded debits in the corresponding four weeks of 1934 by 10.9 per cent.

Commercial failures in the Fifth district in August numbered only 39, compared with 51 in August last year, but liabilities last month totaling $1,431,207 compared unfavorably with liabilities amounting to $440,675 in August 1934 insolvencies.

Employment did not change materially in August and early September, but the changes that did occur were favorable.

Construction continues to improve in the Fifth Reserve District, both the number of permits issued and the estimated valuation in August this year exceeding the August, 1934, figures, and contracts actually awarded last month nearly doubling the August, 1934, contracts in value.

Retail trade in August averaged 7 per cent above the volume of trade in August last year, measured by sales in 31 leading department stores in the Fifth District, and wholesale trade in groceries, hardware and drugs also exceeded the dollar volume of trade in the corresponding month a year ago, but dry goods and shoe sales were smaller in the 1935 month.

Acacia Wins Honor.

The Acacia Mutual Life Insurance Co. has won a place as one of the 50 direct mail leaders in the United States and Canada for 1935, an award of the Direct Mail Advertising Association. This is the fourth year Acacia has been given this honor. Acacia is said to be the only life insurance company to have received the Direct Mail Advertising Association award four times.

E. M. Thore, assistant counsel of the Acacia, is scheduled to deliver a paper before the legal section of the American Life Convention at Chicago Monday, October 7. The paper is entitled, "Right to Offset Mortgage Indebtedness Against Death or Disability Claims."

Gold Rush Follows Find in Finland

A gold rush has started in Finland, according to the European correspondent of the American Chemical Society here.

"A race to the extreme northern part of Europe has recently begun, particularly to Lapland, where gold has been found, following the discovery during the past year in the Petsamo region on the White Sea, of rich nickel deposits of excellent quality, estimated at 7,000,000 tons, and the beginning of their exploitation by the British nickel trust," the correspondent declared.

"Gold probably occurs over the entire region stretching from the Gulf of Bothnia obliquely across Lapland to the Arctic Ocean. Gold has been found in two small rivers, Ivalo-Elv and Lutto-Elv, which rise on a high ridge north of the Arctic Circle. The Finnish gold mining company, Lapin Kulta O. Y., holds extensive concessions on the Lutto-Elv; it has now passed into the hands of the Swedish Boliden Mining Co.

Baltimore Utility Income Gains 5.1%

New York, Oct. 4.—Consolidated Gas, Electric Light & Power Co. of Baltimore, today reported net income during the first eight months ended August 31 of $4,089,646 compared with $3,889,941 in the same period last year, an increase of 5.1 per cent. After deducting preferred dividend requirements, there remained $2.84 on the common stock against $2.67 a share on the common stock last year.

Herbert A. Wagner, president, stated that the volume of electricity sold by the company so far this year established a new high record for output.

Foreign Demand Lifts Export Copper Price

New York, Oct. 4 (AP).—A more active foreign demand lifted the price of export copper to 8.775 cents a pound today with one sale reported made abroad at 8.80 cents. This is an advance of .10 of a cent a pound and the highest level attained by export copper in the current upward move.

Domestic metal remained unchanged at 9 cents a pound. Dealers reported an active demand.

Republic Steel Orders.

New York, Oct. 4 (AP).—The Republic Steel Corporation has placed an order for two three-high mills with the Lewis Foundry & Machinery Co. The mills are to be complete with feeder and catcher tables and will be used by Republic in its plant at Warren, Ohio.

N. Y. Listed Stocks Gain $678,566,202

New York, Oct. 4.—As of October 1, there were 1,173 stock issues aggregating 1,307,238,421 shares listed on the New York Stock Exchange, with a total market value of $40,479,304,580. On September 1, listed issues numbered 1,174, with a market value of $39,800,738,378.

Unemployment Declines 2.2% During August

Idle Total Is 9,901,000, 3.2% Less Than a Year Ago.

New York, Oct. 4.—The total number of unemployed workers in August, 1935, was 9,901,000, according to the regular monthly estimate of the National Industrial Conference Board, made public today. This is a decrease of 220,000, or 2.2 per cent, from the preceding month, and a decrease of 322,000, or 3.2 per cent below August, 1934.

From July to August, 1935, the decreases in unemployment, by industrial groups, were: manufacturing and mechanical industries, 272,000; mining, 9,000; transportation, 4,000; domestic and personal service, 2,000; and miscellaneous industries, 7,000. Unemployment showed an increase of 47,000 in trade.

Compared with August, 1934, unemployment in August, 1935, decreased 14.4 per cent in manufacturing and mechanical industries; 6.2 per cent in domestic and personal service; 2.6 per cent in transportation; and 3.7 per cent in miscellaneous industries. Unemployment increased 5.8 per cent in mining and 0.4 per cet in trade.

Air Lines Make Giant Strides In Pay Traffic

New York, Oct. 4.—Traffic over American air lines has continued to set new high marks during the current year and, despite generally low mail rates, operating results have improved notably. Barring temporary interruptions, chiefly due to unseasonable weather, further important growth of the business is forecast by the Standard Statistics Co., of New York, in a current survey.

A total of 367,357 passengers were carried 160,013,192 passenger-miles during the first half of 1935, according to the Aeronautical Chamber of Commerce. Although comparisons are distorted by the fact that schedules were seriously interfered with early in 1934, following the domestic mail contract cancellations, 64 per cent more passengers were carried in the first half of 1935 and passenger-miles increased 80 per cent. Express traffic was more than 76 per cent better, while mail volume, totaling 6,080,843 pounds, was nearly three times the artificially depressed figure for the first six months of last year.

Moreover, the trend continued upward this summer, which normally is the most active season. July showed gains of 87 per cent in passenger-miles, of 94 per cent in express and of 64 per cent in mail volume, as compared with 1934 totals.

Bellanca Listed On Chicago Curb

Chicago, Oct. 4 (AP).—In the first new listing since August 15, 1934, the board of governors of the Chicago Curb Exchange today approved the listing of 418,495 shares of common stock, with a $1 par value, of the Bellanca Aircraft Corporation.

Join Cotton Exchange.

New York, Oct. 4.—At a meeting of the board of managers held yesterday, George S. P. Herbert, of Liverpool; Kunio Yamada, of New York City, and Robert J. Murray, of New York City, were elected to membership in the New York Cotton Exchange.

Securities Averages.

Stocks.

	50 Ind	20 RR's	20 Utls	90 Tt'l
Yesterday	108.4	35.0	69.9	90.2
Previous day	107.1	35.3	69.6	89.4
Week ago	110.0	38.0	71.5	92.0
Month ago	105.8	37.4	70.0	89.0
Year ago	81.2	36.5	57.4	70.1
Two years ago	91.6	44.4	76.7	81.7
High, 1934	105.0	54.3	90.3	93.8
Low, 1934	76.0	34.1	47.1	66.4
High, 1933	102.1	58.0	113.7	96.9
Low, 1933	42.3	23.5	61.1	43.9

Bonds.

	20 Ind	20 RR's	20 Utls	60 Tt'l
Yesterday	89.7	78.4	100.3	89.4
Previous day	89.5	78.6	100.2	89.4
Week ago	89.6	80.8	100.7	90.4
Month ago	88.6	79.5	100.6	89.6
Year ago	82.3	80.2	87.6	83.4
Two years ago	73.2	73.4	78.8	75.1
High, 1934	85.9	90.0	90.6	88.1
Low, 1934	72.6	74.1	77.2	74.8
High, 1933	77.1	84.9	88.5	83.4
Low, 1933	58.3	57.0	74.1	63.6

(1926 average equals 100.)

Copyright, 1935, Standard Statistics Co.

Foreign Markets.

By the Associated Press.

London—With traders discarding their nervousness, the stock exchange recorded a better tone today. Repurchases caused gilt-edge securities to advance ⅛ to 1¼ points and strengthened most other sections, including transatlantic issues. Armament and aircraft shares were the feature of the industrial section. The market closed firm.

Paris—Prices were stronger on the bourse today, with the market calm, as short interests covered due to war uneasiness. Rentes, industrials and international issues advanced. The closing was improved.

Berlin—Viewing the Italian-Ethiopian developments rather calmly, the boerse opened a trifle lower, owing to limited sales. The closing was sustained.

Steel Prices Unchanged.

New York, Oct. 4 (AP).—Steel prices unchanged.

Daily Oil Flow Dips in August By 21,600 Bbls.

Average for Month Is 7 Per Cent Above a Year Ago.

By the Associated Press.

The Bureau of Mines reported today production of crude oil in August was 84,816,000 barrels, or a daily average of 2,736,000 barrels.

This average was 21,600 barrels below July, 7 per cent above a year ago, and 81,000 barrels above the recommendation of the bureau for August. The excess of daily average production over the recommendation in August (81,000 barrels) was slightly below the excess in California, indicating, the bureau said, that production east of California was below the recommended level for the first time since November, 1933.

Production in all leading States except California and Louisiana, declined in August. The daily average California output increased to 600,100 barrels after what the bureau said was a breakdown of proration in some fields. Louisiana production continued to set the records, and the State attracted attention because of developments of the new Rodessa field. East Texas production changed slightly, but declines in other districts caused a reduction in the daily average for the State from 1,074,100 barrels in July to 1,059,600 barrels.

Withdrawals from crude stock continued heavy as refinery operations were reported to have been maintained at high levels. The bureau said that despite an increase in the yield of gasoline by cracking the average declined from 45.3 per cent in July to 44.8 per cent in August. The domestic demand for motor fuel in August was 42,901 barrels, an increase of 10 per cent over August, 1934.

The price index for petroleum products for August was 52.4 compared with 52.9 for July and 51.6 for August, 1934.

Wheat Nervous, Corn Is Higher

By the Associated Press.

Chicago, Oct. 4.—Adversely affected by breaks in prices at Liverpool, Chicago wheat values averaged lower today.

Most speculative buyers were apparently disposed to await more definite signs as to whether nations other than Italy and Ethiopia would be involved in war. Wheat closed irregular, ¾ lower to ½ higher than yesterday's finish, December 106⅝@½, corn ⅛@1¼ up, December 62¾@⅞, oats unchanged to ⅛ off, and provisions at 2 cents to 5 cents advance.

Futures Price Range.

	Open.	High.	Low.	Close.
Wheat—				
December	1.05	1.06⅞	1.04⅞	1.06⅝
May	1.03½	1.04¾	1.03½	1.04½
July	93⅞	95⅞	93⅞	95⅜
Corn—				
December	61	63¼	60⅞	62¾
May	59⅝	60⅞	59⅝	60⅞
July	60	61⅝	60	61¼
Oats—				
December	28⅞	29⅝	28⅞	29¼
May	30	30⅜	30	30¼
July	30	30⅛	29⅞	30
Rye—				
December	53	55	53	55
May	55½	57½	55½	57½
July	57¼	57⅝	57	57¼
Barley—				
December	48	48	48	48
Lard—				
October	14.70	14.72	14.70	14.72
December	13.60	13.67	13.60	13.67
January	13.10	13.10	13.10	13.10
May	12.67	12.67	12.67	12.67

Cash Grain Prices.

CASH WHEAT—No. 3 red, tough, 1.08¼; No. 2 hard, 1.26¼@1.26½.

CORN—No. 2 yellow, 87@87½; No. 4 yellow, 86.

OATS—No. 3 white, 30¼@34; sample grade, 28¼@30½.

RYE—No sales.

BUCKWHEAT—No sales.

SOYBEANS—No. 2 yellow, net track, October and November shipments; 73, October shipment.

BARLEY—Nominal feed, 35@50; malting, 50@70.

TIMOTHY SEED—2.40@2.70 cwt.

CLOVER SEED—11.50@15.75 cwt.

Bank Stocks

New York, Oct. 4 (AP).—(New York Security Dealers Association).

Bank and Trust.

	Bid.	Asked.
Bk of Man (1½)	22¾	24¼
Bankers Tr (2)	55	57
Bklyn Tr (4)	86	91
Cen Han Bk & Tr (4)	104½	107½
Chase Nat (1.40)	28⅛	29¾
Chem Bk & Tr (1.80)	44½	46½
Commercial (8)	143	149
Cont Bk & Tr (.80)	14½	16
Corn Ex Bk & T (3)	53¾	54¾
Empire Tr (1)	18¾	19¾
Fifth Ave (34a)	980	1020
First Bost C (1.70g)	46¼	47¾
First Nat (Bos) (2)	38	40
First Natl (100)	1645	1685
Guaranty Tr (12)	266	271
Irving Tr (.60)	13½	14½
Manufacturer's Tr (1)	29	30½
Natl City (1)	27¼	28¾
N Y Trust (5)	101	104
Public (1½)	32	34
Title G & T	7¼	8¼
United St Tr (70a)	1810	1860
Insurance.		
Aetna Cas (2½a)	86	88
Aetna Fire (1.60)	54¼	56¼
Aetna Life (.60)	28¼	29¾
Agricultural (3)	77	80
Am Ins Newark (½)	13¾	15¼
Am Reinsur (2½)	56¼	58
Am Surety (1)	41¾	43¾
Automobile (1)	36¼	38¼
Boston (16)	623	633
Carolina (1.20a)	24½	26
City of N Y (1)	23¼	26¾
Conn Gen Lif (.80)	36	37½
Fid & Dep (2)	86	90
Firemens Ins	9¼	10¾
Frank Fire (1.15a)	28¼	29¾
Glens Falls (1.60)	36¼	38¼
Globe & Rut	31	34
Great Amer (1)	25¼	26¾
Halifax (.90)	18¾	20¼
Hanover (1.60)	37¼	39¼
Hartfd Fire (2½a)	74	76
Home Fire Sec	2¾	3¾
Home Ins (2.15a)	31½	33¼
Homestead (1)	23¼	24¾
Lincoln Fire	3¾	4¾
Mass Bond	29½	31¼
Natl Fire (2)	72	74
Natl Liberty (.30a)	7¼	8¼
N Y Fire (.30g)	15¾	18¾
Nor River (.85a)	25½	27
Phoenix (2¼a)	87	89
Prov Wash (1)	39¾	41¾
St. Paul Fire (7½a)	209	215
Springfield (4½)	139	142
Sun Life	373	395
Travelers (16)	590	600
U S Fire (1.60a)	51	53
Westchester (1.30a)	33	35

(a) Including extras. (g) Declared or paid so far this year.

Boston Wool Market.

Boston, Oct. 4 (AP).—(United States Department of Agriculture)—A fairly active demand was received on 64s and finer territory wools in original bags. Average to good French combing was quite firm at prices in the range 75-76 cents scoured basis, some sales realizing 77 cents. Average to short French combing sold in the range 72-74 cents scoured basis, with the bulk of the sales inclined to the upper side of the range. Short French combing and clothing and fine territory wools in original bags brought mostly 71-73 cents.

Foreign Exchange.

By the Associated Press.

Leading foreign currencies were steady in terms of the dollar yesterday.

In New York the British pound sterling was ⅜ of a cent lower at $4.89⅝; French francs were unchanged at 6.58¼ cents and Italian lira was unchanged at 8.10½ cents.

The dollar was a trifle higher at 4.89⅞ to the pound, and in Paris the American unit closed at an equivalent of 6.583 cents to the franc.

Baltimore Securities.

Baltimore, Oct. 4.—Closing prices:

Stocks.

Arundel Corporation	20½
Cons G E L P	81½
Houston Oil pf vtc new	7¾
U S Fidelity & Guaranty	9¾

New York Curb Stocks

By the Associated Press.

Total stock sales yesterday, 268,000 shares; year ago, 98,890. Total bond sales yesterday, $2,900,000; year ago, $3,089,000.

Sales	Name	High	Low	Last
	A			
6	Algoma Cons	⅛	⅛	⅛
1	Algoma Cons pf	[illegible]	[illegible]	[illegible]
2	Allied Mills (¼g)	16⅝	16½	16½
12	Alum Co Am	78	75	75½
1	Alum Ltd	36	36	36
3	†Am Beverage	3⅝	3⅝	3⅝
.10	Am Book (4)	72	72	72
1	Am Cap pf (1¼k)	21¾	21¾	21¾
.25	†Am C P&LA (3h)	43	43	43
4	†Am Cit P&LB	4	3¾	4
26	Am Cyan B (.40g)	23	22⅝	22⅞
.75	†Am Equities	34½	34½	34½
1	Am Found B pf	35	34½	35
.50	Am Found D pf	33½	33½	33½
20	Am G & El (1.40)	34½	33½	33⅝
1	Am Lt & T (1.20)	12¼	12¼	12¼
13	†Am Maracaibo	¾	⅝	¾
4	Am Meter	15⅛	15	15
14	Am Sup Power	1¾	1⅝	1⅝
3	Am Sup P pf	23	22½	22½
2	†Ang Wupp (.30b)	4⅝	4⅝	4⅝
.20	Appal El P pf (7)	105⅝	105¼	105⅝
2	†Arctur Rad Tube	½	½	½
1	Ark Nat Gas	1⅞	1⅞	1⅞
1	Ark Nat Gas A	1⅞	1⅞	1⅞
2	Ark Nat Gas pf	5⅝	5½	5⅝
2	†Art M Wks (.40)	8⅞	8⅝	8⅞
9	†As G & E I A	¾	¾	¾
2	As Invest (.80)	33½	33¼	33½
2	As G & E pf	4½	4	4½
1	As Rayon	1⅛	1½	1½
7	Atl Cst Fish	7	6⅞	7
10	Atlas Corp (.30g)	11⅜	11¼	11¼
8	Atlas Corp war	3¼	3	3⅛
4	†Auto V M (⅜b)	12¼	12¼	12¼
	B			
2	Baldwin Bond rts	⅜	⅜	⅜
3	†Bellanca Airc	4⅞	4¾	4⅞
224	Bliss E W	11⅜	10⅝	11
5	†Blumenthal (8)	15⅜	14½	15
1	†Bourjois (¼g)	3¾	3¾	3¾
10	Bower R Bear (1)	32	31¼	31⅞
1	Botany C Mills	½	½	½
1	Braz T & L	7½	7½	7½
1	Brill A	1½	1½	1½
.25	Brown Co pf	4¼	4¼	4¼
1	†Brown F Dist	6	6	6
2	Buf N&EP pf(1.60)	22¼	22⅛	22¼
1.25	Bunk Hill & S	44	44	44
1	Burma Ltd (.152g)	2⅝	2⅝	2⅝
3	Butler Bros	7	7	7
	C			
2	Cab & Wire A	1	1	1
1	Cab & Wire B	¼	¼	¼
3	Cab & W pf (.149g)	4⅝	4⅝	4⅝
3	Can Ind Alc A	7¼	7¼	7¼
2	Can Marc Wire	1⅝	1⅝	1⅝
1	Carib Syn	2¼	2¼	2¼
2	Carrier Corp	10	10	10
1	†Catalin Am	9	8⅞	8⅞
.25	Celanese pf (7)	108⅝	108⅝	108⅝
.50	Celanese 1st pf (7)	108¼	107½	107½
1	Cen & Sw Ut	1⅞	1⅞	1⅞
6	Cen Hud G&E (.80)	14⅛	14	14
2	Cen St El	1	1	1
6	†Centrif Pi (.40)	5⅞	5⅝	5¾
8	†Chi Riv & Mch(1½)	20⅞	19¾	20⅞
.10	Childs pf	21¾	21¾	21¾
30	Cities Service	1¾	1⅝	1¾
6	Cit Serv pf	18	17½	18
2	Cit Serv B pf	7½	7¼	7¼
2	†Cleve Tract	13½	13½	13½
1	Club Al Uten	1⅛	1⅛	1⅛
20	†Colon Oil	1⅞	1⅝	1⅝
8	Colum G&E pf (5)	87½	85	86½
9	Colum O&G vtc	1⅛	1⅛	1⅛
11	Comwlth Edis (4)	88¼	87½	87½
1	Comwlth & So war	[illegible]	[illegible]	[illegible]
3	†Comm Wat Svc	[illegible]	[illegible]	[illegible]
1	†Como Mines	1⅝	1½	1½
5	†Compo Sh M (½)	11⅞	11½	11½
17	†Cons Airc	14⅞	14⅜	14½
39	Cons Cop Min	4	3⅝	3¾
3	†Cons G&EBal(3.60)	81	80	80
.20	Cons Ret Strs pf ww	75	75	75
4	†Cons Royalty (.20)	1⅝	1⅝	1⅝
2	†Cooper-Bess	5⅛	5⅛	5⅛
1	†Coop-Bess pf	25	25	25
1	Cord Corp	4	3⅞	3⅞
3	†Corroon & Rey	3¼	3	3¼
2	Crane Co	15⅛	14¾	15
.50	Crane Co pf (3k)	111½	111½	111½
38	Creole Pet	21¾	21⅛	21½
3	†Crocker Wh	7	6⅞	7
11	†Croft Brewing	⅝	½	⅝
29	†Crown C Pet	1⅛	1	1
1	Cuban Tob	10⅞	10⅞	10⅞
3	†Cuneo Press (1.20)	33½	33½	33½
37	†Cusi Mex	1½	1½	1½
	D			
2	Detroit Gr Ir (.10g)	9	8⅞	9
6	Dictograph	7	7	7
13	†Distilled Liquors	11½	11	11½
24	Dist Corp Seagr	24¾	24⅛	24½
3	†Doehler D Cast	23	23	23
1	Dow Chem (2)	100	100	100
9	†Driver-Harris (½g)	32	30½	32
.25	Duke Power (3)	62¼	62¼	62¼
3	Duval Tex	9½	9⅜	9⅜
	E			
3	Eagle Pich Lead	6¾	6⅝	6⅝
6	East Gas & F	3⅛	3	3
1.50	East G&F 6 pf (6)	41½	41	41¼
367	El Bond & Sh	12⅝	11⅞	12⅛
17	El Bond & Sh pf (6)	63	61½	62
3	El Pow As	4⅜	4⅜	4⅜
8	El Pow As A	4½	4⅜	4⅜
.25	†Elect Sh pf (1½b)	74½	74½	74½
11	†Equity Corp	2⅛	2	2
1	†Europ El deb rts	⅜	⅜	⅜
.25	†Ex-cello A & T	20	18¾	20
	F			
3	Fairchild Av	8½	8½	8½
4	†Falstaff Brew	4	4	4
2	†Ferro Enam (.80)	26⅝	26¼	26⅝
2	Fidelio Brew	⅜	⅜	⅜
.10	Fst Nat St 1 pf (7)	115	115	115
14	Fisk Rub	5⅜	5½	5⅜
3	†Flintkote A (¾g)	27½	26½	27½
.80	Fla P&L 7 pf	40¼	40¼	40¼
6	Ford M Can A (½g)	24¾	24⅝	24⅝
25	Ford M Can B (½g)	30	30	30
1	Ford Mot Ltd(.177g)	7⅞	7⅞	7⅞
.50	Frdt G cv pf(1.20)	16¼	16¼	16¼
	G			
1	Gen Alloys	1⅜	1⅜	1⅜
4	Gen El Ltd (.375g)	15	15	15
3	Gen Fireprfg	7¼	7¼	7¼
.10	Gen Out Adv pf	65	65	65
3	Glen Alden (2b)	21½	21	21½
1	†Globe Und (¼g)	11	11	11
1	Goldfield Con	⅛	⅛	⅛
.50	Gray Tel P S (½g)	17	17	17
.50	Gt A&P 1st pf (7)	129	129	129
.50	Gt Nor Pap (1)	21¾	21¾	21¾
3	Greenf T & D	6	6	6
8	Guardian Invest	⅜	⅜	⅜
4	Gulf Oil Pa	62	61½	62
	H			
20	Hall Lamp (.10g)	5⅞	5¾	5⅞
1	†Hazeltine (1¼b)	9	9	9
24	†Hecla Min (.40)	11½	11	11
17	†Hir Walker	24¼	23½	23½
3	†Holling Gold (.85b)	11⅞	11¾	11¾
.50	Holly Sug	88¼	88¼	88¼
.75	Horn & Hard (1.60)	27½	27½	27½
25	†Hud B M&S (½g)	19¼	19	19¼
10	Humble Oil (1)	52¾	52⅝	52⅝
3	†Hygrade Fd	1⅝	1⅝	1⅝
	I			
4	Ill P & L $6 pf	30½	29	30
1	Imp Oil Can (½b)	18⅝	18⅝	18⅝
1	Imp Oil C reg (½b)	18⅝	18⅝	18⅝
1	Imp Tb Brit(1.077g)	32⅜	32⅜	32⅜
10	Imp T Can (.52½b)	12¼	12¼	12¼
1	Ind Pipe Line (.35b)	5⅜	5⅜	5⅜
2	Ins Co N Am (2½b)	67¼	66⅞	66⅞
.25	Int Hyd-El pf	8½	8	8½
3	†Int Mining (.45g)	12⅛	12⅛	12⅛
4	Int Mining war	3⅝	3½	3½
20	Internat Pet (2b)	33¼	33	33⅛
1	†Inter Prod	3½	3½	3½
.10	Inters Pw Del pf	16	16	16
	K			
.10	Kansas G&E pf (7)	104	104	104
6	Kirby Pet (.20g)	2½	2½	2½
1	†Kleinert	7⅞	7⅞	7⅞
	L			
4	Lake Shore M(3½b)	47	46⅞	46⅞
4	Lehigh C&N (½)	6½	6⅜	6½
1	†Lerner Strs (2) XD	63	63	63
7	Lone Star G (.30g)	8¼	8⅛	8¼
4	Long Is Lt	4⅛	3⅞	4⅛
26	†Louis L&E	7¾	7⅝	7¾
1	†Lynch Corp (2)	33	33	33
	M			
1	†McCord Rad B	5⅜	5⅜	5⅜
.50	McWill Dredg(2½b)	43½	43½	43½
10	Maryland Cas	2½	2⅜	2⅜
2	Massey Harris	4	4	4
.50	†Mayflower As (2)	53	53	53
1	Mesabi Iron	⅛	⅛	⅛
1	Michigan Sug	⅝	⅝	⅝
1	Mid S Pet A vtc	1½	1½	1½
1	Mid West Ut pf	2⅛	2⅛	2⅛
4	†Mock J V (¾g)	16½	15½	16
2.50	Mohawk-H 1 pf (4)	75	73	75
1	Mohawk-H 2 pf	32½	32½	32½
13	†Molybdenum	12⅜	12	12
1	Montg W A (7)	134¼	133	133
1	Mount Prod (.60)	4⅝	4⅝	4⅝
7	Murphy Co (1.60)	137	134	134
	N			
11	†Nat Bellas Hess	1½	1⅜	1½
1	Nat Bo & Sh (1¼b)	37¾	37¾	37¾
2	Nat Fuel G (1)	16⅞	16⅞	16⅞
2	†Nat Invest	1½	1½	1½
1	Nat P&L pf (6)	74	73	74
2	†Nat Rub Mch	4⅞	4⅞	4⅞
2	Nat Sug Ref (2)	22¾	22½	22¾
2	†Nat Un Rad	½	½	½
5	N J Zinc (2)	67	65¾	67
24	†Newmont Min (1g)	59⅝	57¼	58½
1	NY Shipbd Fd	8	8	8
.10	N YPow & Lt7pf(7)	98¼	98¼	98¼
1	NY Steam	16½	16½	16½
.50	NY Tel pf (6½)	119½	119½	119½
124	Niag Hud Pow	8⅛	7¾	8
10	Niag Sh Md B	7⅝	6¾	7⅝
2	Niles-Bem-P	25⅞	25⅛	25⅞
1	†Nipissing Mns(⅛g)	2	2	2
8	†Noma Elec	2⅝	2½	2⅝
4.50	Nor Am L & P pf	22	21¼	22
1.50	Nor NY Ut 1 pf(7)	103	99	103
4	Nor Pipe L (½)	6⅝	6⅜	6⅝
2	Nor St P A	15	14½	15
2	†Novadel-Ag (2)	29	29	29
	O			
1	†Overseas Sec	3½	3½	3½
	P			
2	†Pac Eastern	3⅛	3	3
2	Pac G&E 1pf(1½)	28¾	28½	28½
.50	Pac Lighting pf (6)	103¼	103¼	103¼
1	Pac Pub Svcpf(.40k)	19	19	19
1.50	†Pac Tin spec (2g)	35¾	35¼	35¾
2	†Pan-Am Air (1g)	37⅞	37½	37⅞
40	†Pantepec Oil	2⅞	2⅝	2⅞
1	Parke Davis (2.10b)	43¼	43	43¼
20	Pennroad	2½	2¼	2⅜
1	Pa Gas & El A(1½)	14⅛	14⅛	14⅛
.20	Pa P&L 7 pf (7)	103⅞	103⅞	103⅞
1.10	Pepperell (3)	64	63½	64
4	Phila Co (.60)	8½	8¼	8¼
1	†Phoenix Sec	2⅜	2⅜	2⅜
1	†Pierce Governor	6¾	6¾	6¾
1	Pines Winterfront	2½	2½	2½
3	†Pioneer Gold (.80)	9	9	9
1	Pitney-Bowes (.20)	6	6	6
.10	Pitts Lake E (2½)	67¾	67¼	67¾
5	Pitts Pl Gl (2)	79	78	79
10	†Pitrero Sugar	2⅝	2½	2⅝
.50	†Prop Real vtc XD	16⅜	16⅜	16⅜
1	†Propper McCall	1⅛	1⅛	1⅛
.50	Pug Sd P 5 pf	37	37	37
1	Pug Sd P 6 pf	16	15½	16
2	Pyrene	5⅜	5⅜	5⅜
	R			
.50	Rwy & Lgt Sec	14	14	14
2	Reybarn Inc	3¼	3¼	3¼
15	Reynolds Inv	1⅛	1⅛	1¼
2	Richmond new	2⅞	2⅞	2⅞
1	Root Petrol	3¾	3¾	3¾
1	†Root Pet p pf(1.20)	10	10	10
3	†Royal Type	30	29½	30
.25	Ruberoid (1)	69¾	69¾	69¾
1	†Russeks F Ave	7¼	7¼	7¼
	S			
2	†St Anth Gold	[illegible]	[illegible]	[illegible]
4	St Regis Pap	2⅛	2	2
.30	St. Regis Pap pf	35¼	35¼	35¼
3	Salt Cr Prod (.80)	6¾	6¾	6¾
.50	Selby Shoe (2)	30½	30½	30½
10	†Selected Indus	2⅜	2¼	2¼
1.50	†Sel Ind(alctf)(3½)	69	68½	68½
1	†Sel Ind pr pf (3½)	69	68½	69
1	†Shattuck Denn	3⅞	3⅝	3⅞
1	†Shenandoah pf	20¾	20¾	20¾
1	†Smith A O	44¼	43	44¼
11	†Sonotone	2¼	2⅛	2¼
18	So Am G&Pl (.20g)	3¾	3⅝	3¾
2	So Penn Oil (1.40)	25	24¾	25
.25	So Cal Ed pf (1¾)	35	35	35
1	So C Ed B pf (1½)	28	28	28
4	†So Nat Gas	⅛	⅛	⅛
3	†Southla Roy (¼b)	5⅞	5⅞	5⅞
7	Span & Gen	½	½	½
3	†Square D Co B	33	33	33
1.50	†Sq D Co Apf(1⅞k)	35⅝	34½	34½
1	†Stand Brew	⅜	⅜	⅜
3	St Oil Ky (1¼b)	20⅛	20	20
3	†St Oil Ohio	14⅜	14⅜	14⅜
10	St Pow & Lt	1¼	1	1
5	†Stand Sil-Lead	[illegible]	[illegible]	[illegible]
1	†Starrett	[illegible]	[illegible]	[illegible]
2	†Starrett pf	2⅛	2	2
10	†Stutz Mot Am	1⅛	⅞	1⅛
2	†Sunray Oil	1⅞	1⅞	1⅞
26	†Sunsh Mng (1.60)	19¾	19⅛	19⅜
2	Swift Int (2)	29	28⅝	29
1	†SwissAm El pf	50	49	50
6	Swiss Oil Cor (.20g)	2¼	2⅛	2¼
	T			
1	Tastyeast A	2¼	2¼	2¼
10	Technicolor	18⅛	17⅛	17⅛
3	†Teck-Hug G (.40g)	3⅞	3¾	3¾
1	†Tex Gulf Prod	2⅝	2⅝	2⅝
7	†Texon Oil (.60)	6	5¾	5⅞
1	Tob Prod Exp	2	2	2
1	Tonopah Min	⅝	⅝	⅝
4	†Trans-Lux (.20g)	3	2⅞	3
1	†Tri-Cont war	1⅜	1⅜	1⅜
1	Tubize Chat	4⅞	4⅞	4⅞
1	Tubize Chat A	18½	18½	18½
4	†Tung-Sol Lamp	8½	8¼	8½
1	Un Gas Can (.10g)	5⅝	5⅝	5⅝
5	Union Tob	⅛	⅛	⅛
1	†Unit Chem	5	5	5
19	†Unit Founders	[illegible]	¾	[illegible]
39	United Gas	4	3⅞	3⅞
1	Unit Gas war	⅝	⅝	⅝
12	Unit Gas pf	80½	79¼	80⅛
10	Un Lt & Pow A	1¾	1⅝	1¾
28	Un Lt & P cv pf	12⅛	11⅜	12⅛
1	Un Molasses (.066g)	4⅜	4⅜	4⅜
2	†Un Prof Sh	1¼	1⅛	1⅛
3	Unit Shoe M (4½b)	84¼	83½	84¼
175	U S Foil B (.60)	16⅜	15½	16
1	†U S Lines pf	[illegible]	[illegible]	[illegible]
.25	U S Radiator pf	19	19	19
6	Unit Verde (2.20g)	2⅞	2¾	2⅞
19	†Unit Wall Paper	2¼	2	2¼
2.50	Utah P&L pf (1¾k)	36¼	35½	36¼
7	Util Power & Lt	[illegible]	[illegible]	[illegible]
2	Utility & Ind	¾	¾	¾
1	Util & Ind pf	2	2	2
	V			
2	†Venezuel Pet	1⅝	1⅝	1⅝
	W			
1	Waco Airc	5⅛	5⅛	5⅛
1	†Waitt & B A	9⅞	9⅞	9⅞
1	†Walker Min	1⅝	1⅝	1⅝
1	Wayne Pump new	15⅝	15¼	15⅜
2	†West Va C & C	4	4	4
10	West Air Exp	5⅛	4¾	5⅛
1.50	West A S A (3)	49	48	48
.10	West Md 1st pf	59	59	59
3	†Wil-Low Caf	⅜	⅜	⅜
1	Wilson Jones (1½)	22¾	22¾	22¾
1	†Woodley Pet (.40)	5½	5½	5½
2	Woolwth L (.739g)	26½	26½	26½
10	Wright Harg (.60b)	7⅜	7¼	7¼
	Y			
4	†Yukon Gold	1½	1½	1½

New York Curb Bonds

By the Associated Press.

Sales	Name	High	Low	Last
	DOMESTIC BONDS.			
2	Ala Pow 4½ '67	83	83	83
32	Am G&E 5 2028	106¼	105⅞	105⅞
22	Am P&L 6 2016	89¾	89⅛	89¾
26	Appal El Pw 5 '56	105⅝	105	105⅝
6	As Elec 4½ '53	46½	45½	45½
16	As G&E 5 '50	25½	24¾	25½
7	As G&E 5 '68	25½	24½	25½
7	As G&E 4½ '49 C	23⅞	23¾	23⅞
4	As Tel Ut 5½ '44	29	28½	29
3	As T&T 5½ '55 A	70⅝	70	70⅝
	B			
7	Baldw Loc 6 '38 xw	52½	52	52½
	C			
30	Caro P&L 5 '56	95⅝	94¾	95
32	Cen Ill PS 4½ '67F	91¼	89⅞	91¼
25	Cen P&L 5 '56	77	76⅛	76¾
38	Cen St El 5½ '54	52	51½	51¾
13	Cen St El 5 '48	51½	50¼	50¼
48	Cities Ser 5 '50	53	52⅜	52½
2	Cit S P&L 5½ '49	50	50	50
9	Cit S Pow 5½ '52	50	49½	49½
25	Comwl Ed 4 '81 F	103⅞	103⅝	103⅞
18	Comw'l Sub 5½ '48A	103½	102½	103½
2	†Con GEL Ba 4 '81	108	107½	107½
1	Con Gas Ut 6 '43	78	78	78
46	Cont G&E 5 '58 A	74¾	74⅛	74¼
	E			
36	Elec P&L 5 2030	66¼	64¾	65¼
5	Emp O&R 5½ '42	66⅞	66¼	66¼
	F			
71	Fla P&L 5 '54	90¼	90	90
	G			
37	Gatin P 5 '56	81¾	80	80⅛
4	Gen Pub Ut 6½ '56	73½	72¼	73½
14	Geo Pow 5 '67	94⅜	94	94⅜
13	Glen Ald Coal 4 '65	92⅝	92⅜	92½
2	Gulf St Ut 5 '56 A	103¾	103¾	103¾
	I			
25	Ill Pow&L 5 '56 C	88½	88	88⅛
8	Ill Pow&L 6 '53	97¾	97	97⅝
18	Ind P&L 5 '57 A	104¼	104	104¼
6	Inters Pow 6 '52	64¾	64	64
23	Inters Pow 5 '57	78½	78	78½
	J			
16	Jer CenP&L4½ '61C	101⅜	100⅝	101⅜
	K			
8	Ky Util 5 '69 I	87⅞	86⅝	86⅝
5	Ky Util 5 '61 H	87½	87	87½
	L			
8	Lehigh PS 6 2026A	106⅞	106⅝	106⅞
16	Lou P&L 5 '57	101	100⅞	101
	M			
12	Mass Gas 5 '55	84	83¾	83¾
4	Miss P & L Co 5 '57	89	88½	89
2	Monong WP 5½ '53	104⅜	104⅛	104⅛
	N			
47	Nat P&L 5 2030 B	83¼	82	83¼
5	Nevada Cal E 5 '56	84	83¼	83¾
7	N Eng G&E 5 '50	65½	64⅝	65¼
1	N Eng G&E 5 '47	65¾	65¾	65¾
7	N Eng Pow 5½ '54	79½	78	79½
6	NY P & L 4½ '67	104⅛	104	104⅛
3	NY St E&G 4½ '80	101⅜	101½	101½
46	N Am L&P 5½ '56	85½	84	84⅝
37	N State P 4½ '61	103⅞	103½	103⅛
	O			
12	Ohio Edis 5 '60	106½	106⅛	106⅛
6	Okla G&E 5 '50	104⅜	104⅛	104⅛
	P			
6	†Pac G&E 4½ '60 F	106½	106	106
8	Pac P & L 5 '55	81¾	81¾	81¼
29	Pen C P&L 4½ '77	97½	96⅞	97½
2	Peo G L&C 6 '57C	102⅞	102⅞	102⅞
1	Pub S N Ill 4½ '81F	99¾	99¾	99¾
22	Pug S P&L 5½ '49	81	80⅛	80⅛
14	Pug S P&L 4½ '50D	73⅝	72⅞	73⅜
	S			
6	Seattle Lt 5 '49	50	49⅞	50
6	Shaw W&P 4½ '67A	97¼	97	97¼
14	S E P&L 6 2025 A	96½	96¼	96¼
7	So Ind Ry 4 '51	52	51	51
44	Stand G&E 6 '35	51	50	50
20	Stand P&L 6 '57	43¾	41½	43
15	Superpwr Ill 4½ '68	104¼	103⅝	104¼
	T			
5	Tex El S 5 '60	97½	97⅜	97½
9	Tex P&L 5 '56	101⅞	101	101⅞
1	Toledo Ed 5 '62	106¼	106¼	106¼
19	Twin CRT 5½ '52A	60	59⅜	60
	U			
25	Un L&P 6 '75	52⅜	51¾	52½
21	Un L&Ry 5½ '52	67¾	67	67¾
3	West News Un 6 '44	33	33	33
5	West Pa 5 2030	92	92	92
22	West Tex Ut 5 '57A	78	77¼	77¾
	FOREIGN BONDS.			
1	Nippon E P 6½ '53	89¼	89¼	89¼
2	Russ 6½ N C '19	1	1	1
2	Terni Elec 6½ '53	39	39	39
2	Un Ind 6½ '41	33⅛	33⅛	33⅛

†Officially listed on application by the corporation.

Other securities are admitted to dealing as "unlisted," on application of a regular member and approval by the listing committee and the board of governors.

XD—Ex dividend. EX—First sale since ex dividend date or dates. XR—Ex rights. (a) Plus extra or extras. (b) Including extra or extras. (d) Payable in scrip. (e) Paid last year. (f) Payable in stock. (g) Declared or paid so far this year. (h) Cash or stock. (k) Accumulated dividend paid this year. (m) Also extra cash or stock dividend paid since January 1. (ur) Under rule. (ww) With warrants. (xw) Without warrants.

U. S Treasury Receipts.

By the Associated Press.

The position of the Treasury on October 2 was:

Receipts, $129,362,400.84; expenditures, $75,493,985.98; balance, $1,837,586,424.95. Customs receipts for the month, $1,527,121.04.

Receipts for the fiscal year (since July 1), $1,020,345,708.13; expenditures, $1,866,351,565.03 (including $898,640,497.76 of emergency expenditures); excess of expenditures, $846,005,856.90. Gross debt, $29,465,135,904.72, an increase of $48,147,311 over the previous day. Gold assets, $9,414,124,611.45.

Complete Transactions Yesterday on New York Stock Exchange

By the Associated Press.

Total stock sales yesterday, 1,427,340 shares; previous day, 1,499,180; week ago, 1,123,770; year ago, 872,190; two years ago, 1,466,100; January 1 to date, 238,699,670; year ago, 268,535,118; two years ago, 554,803,548.

Dow-Jones Averages

By the United Press.

New York, Oct. 4.—Dow-Jones averages:

Stocks—	Open	High	Low	Close	Nt. chge.
30 industrials	129.84	130.59	128.82	129.78	+0.71
20 rails	33.04	33.20	32.16	32.54	−0.24
20 utilities	24.58	25.00	24.40	24.61	−0.21

Transactions in stocks used in the averages:

Industrials	180,900
Rails	69,800
Utilities	96,200

Commodities Range

	Yesterday.	Prev. day.	Week ago.	Month ago.	Year ago.
Wheat (Dec.)	106⅝	106	98⅜	87½	95⅜
Cotton, N. Y. (Oct.)	11.02	10.98	10.47	10.29	12.04
Corn, Chicago (Dec.)	62⅞	61⅝	59⅞	71½	73⅞
Oats, Chicago (Dec.)	29⅛	29¼	29⅝	23¾	47
Cattle, choice steers, Balt.	8.25	8.25	8.50	9.50	5.75
Hogs, choice, Balto.	11.65	11.50	12.45	11.00	6.70
Lambs, choice, Balt.	10.00	10.00	10.10	9.50	7.25
Eggs, special, New York	42½	41½	41½	31	30
Butter, N. Y. creamery	.27¼	27½	26½	25	24¾
Flour, New York	8.50	8.50	8.50	7.85	7.25
Coffee, New York	9	8⅞	8¾	8½	11¼
Raw sugar, New York	3.68	3.65	3.58	3.45	3.00
Steel, Pittsburgh Bar	1.80	1.80	1.80	1.80	1.80
Rubber, New York	11.96	11.83	11.82	11.44	13.80
Pig iron, foundry	19.50	19.50	19.50	19.50	19.80
Tin	49.75	49.12	49.75	48.87	50.87
Copper, electrolytic	9.00	9.00	9.00	8.50	9.00
Bar gold, London ($)	34.76	34.73	34.76	34.77	......
Bar silver, New York	65⅝	65⅝	65⅝	65⅞	60⅛
Zinc, East St. Louis	4.75	4.75	4.75	4.60	3.87
Lead, New York pig	4.50	4.50	4.50	4.35	3.60

1935 High	1935 Low	Name and Dividend Rate	Sales (Add 00)	High	Low	Close	Net Ch'ge.
		A					
9⅝	4¼	Adams Exp	19	7½	7⅛	7⅛	......
94	84¾	Ad Exp pf (5)	.40	94	94	94	......
35½	28	Adams-Mills (2)	1	32½	32½	32½	−½
14¼	8	Addressog (.30g)	2	13⅛	13⅛	13⅛	......
8¾	6½	Affiliat Prod (.60)	2	7	6⅞	6⅞	+⅛
152¼	104⅜	Air Reduc (5½b)	9	147¼	147	147	+2
20¼	15½	Alaska Jun (1.20b)	13	15⅞	15¼	15¼	−⅜
2⅛	¾	Alleghany	16	1⅝	1½	1½	......
19⅝	6⅝	Alleg pr pf	1	14	14	14	......
30½	21	Alleg Steel (¾g)	4	26¼	25¾	25¾	−⅜
173	125	Al Chem & Dye (6)	7	166	165	165	......
7⅜	3⅛	Allied Strs	16	6¼	6	6	......
73¾	49	Allied St pf (5)	3	69	68½	68½	+½
29⅝	12	Allis-Ch Mfg	60	28⅜	27	27¾	+1⅛
71	48½	Amerada (2)	3	63	62⅞	63	+½
57¾	41½	Am Ag Ch Del (1⅜g)	2	50½	50½	50½	+½
32½	13½	Am Bank Note	7	28⅞	28¾	28¾	+¼
38⅜	21	Am Brake Shoe (1)	2	31¼	31¼	31¼	......
128½	119	Am Br Shoe pf (7)	.30	127⅛	127	127	......
146¼	110	Am Can (5b)	9	142⅛	141⅛	142	+1½
169	151¾	Am Can pf (7)	1	155	155	155	−1½
25⅜	10	Am Car & Fdy	11	19¾	19½	19¾	+¾
57½	25½	Am Car & F pf	2	46¾	46⅛	46⅛	+1⅛
22	8	Am Chain	7	20¾	20	20⅛	+⅜
107	38	Am Chain pf	1	106½	106½	106½	+½
96	66	Am Chicle (4¼b)	2	88⅛	87½	88⅛	+1⅛
33¼	22½	Am Coml Alco	9	25½	24¾	24¾	−½
17¾	6½	Am Crystal Sug	8	14⅝	14½	14½	+¼
86½	72	Am Crystal S 6% pf (6)	1	84	82½	84	+2½
9¼	2	Am & For Pow	31	5⅞	5¼	5⅜	......
38¼	12	Am & F P $6 pf	2	25½	25½	25½	+1¼
42	14	Am F P $7 pf	5	30½	29⅝	30	+1¼
17	3⅞	Am & F P 2 pf	2	10¾	10⅜	10⅜	+⅜
15	8¼	Am-Hawaii S S (1)	9	15	14¼	14¼	......
6½	2¼	Am Hide & Lea	1	4¼	4¼	4¼	......
39¾	17	Am Hi & L pf	3	38½	38	38	......
37½	29⅛	Am Home Pr (2.40)	8	31⅞	31¼	31½	......
4⅞	2¼	Am Ice	1	2¼	2¼	2¼	......
37¾	18	Am Ice pf (5g) XD	2	18½	18⅛	18⅛	......
9⅞	4½	Am Internat	24	8¼	7⅞	7⅞	+⅛
20¾	9	Am Loco	10	15	14½	14½	−¼
58	32	Am Loco pf	8	54¼	52⅞	54	+1
28⅞	18½	Am M & Fdy (.80)	4	26⅜	25¾	25¾	+⅛
10½	4¼	Am M & Met	53	10½	10	10⅜	+½
10	4½	Am Mach & M ctf	3	10	10	10	+⅛
26½	13½	Am Metal	100	26½	24¾	26⅜	+1⅝
121	72	Am Met 6% pf (2k)	7	118	118	118	−3
9½	1½	Am Pow & Lt	39	6⅜	6¼	6⅜	......
49½	10⅛	Am P&L $6 pf	27	36	34¼	35¼	+½
41½	8⅜	Am P&L $5 pf	11	30⅞	29¾	29¾	+⅛
18¾	10½	Am Rad & St S	62	16½	16⅛	16⅜	+½
27⅞	15¾	Am Roll Mill (.30g)	45	25⅞	25⅛	25½	+¼
95¾	66	Am Safety Raz (5)	5	91¾	91½	91½	......
14⅝	4½	Am Seating	1	13¼	13¼	13¼	+¼
26¼	20	Am Ship Bldg (2)	60	21	20	21	......
51⅛	31⅝	Am Smelt & R	94	49½	48	49½	+2
144	121	Am Smelt pf (7)	1	142	142	142	......
117¼	103	Am Smelt 2 pf (20k)	4	112½	112	112	......
20¼	12	Am Stl Fdrs	4	16	15⅝	15⅝	−½
43	33½	Am Stores (2½b)	2	36½	36⅜	36½	−⅛
70½	51	Am Sugar Ref (2)	7	52½	51¼	51¼	+¼
27	18½	Am Sumat Tob (2b)	6	23½	23⅛	23⅛	+¼
145⅜	98⅞	Am Tel & Tel (9)	25	138	137	137½	+⅜
102¾	72½	Am Tob (5)	5	98	97⅞	97⅞	+¼
105¼	74¾	Am Tob B (5)	18	101⅜	100½	100½	+⅜
140⅝	129⅛	Am Tob pf (6)	1	134	134	134	......
6¾	2½	Am Type Fdrs	7	5¼	4½	4½	−⅞
26¼	9	Am Type F pf	5.10	25¼	23¼	24½	+⅛
19¼	7⅛	Am Wat Wks	62	15¾	15⅛	15⅜	+1½
82	48	Am W W 1 pf (6)	3	82	81¾	82	+⅛
10⅜	4⅞	Am Woolen	15	9⅜	9⅛	9¼	+1⅝
61⅛	35½	Am Wool pf	40	58½	56½	57½	......
6½	2¼	Am Wtg P pf	1	4½	4½	4½	+¼
5⅜	3	Am Zinc L&S	25	4¾	4½	4⅝	+⅜
49	31	Am Zinc L&S pf	4	46½	45⅛	46	+⅜
22	8	Anaconda	545	21¾	20⅝	21⅝	+1½
28	16⅛	Anacon W & C	1	25	25	25	+1⅜
17⅝	10⅞	Anchor Cap (.60)	4	12	12	12	−½
109	96½	Anchor Cap pf (6½)	.10	97	97	97	......
9½	3⅛	Andes Cop	1	9	9	9	+½
3½	1½	A P W Paper	2	1⅞	1⅞	1⅞	+¼
52	36	Arch-Dan-M (1⅓b)	8	47	45⅞	46	+⅛
122¼	117	Arch-D-M pf (7)	.20	118⅝	118⅝	118⅝	−1
6⅛	3¼	Arm Ill	36	4	3⅞	3⅞	−⅛
70⅜	55½	Arm Ill pr pf (6)	2	59½	59	59⅛	−⅛
38	16½	Armstrong Cork (⅜g)	16	36½	35½	35⅞	−⅛
8	4	Arnold Const	1	6⅜	6⅜	6⅜	−⅛
14	3¾	Artloom	2	8⅞	8⅞	8⅞	......
15⅛	7½	Assd Dry Gds	11	14⅜	14⅛	14⅛	+⅝
40½	29¾	Assd Oil (.80g)	10	38	38	38	+⅛
57⅛	35¾	Atch T & S F (2g)	23	46½	44¾	45	......
91	66⅝	Atchison pf (5)	4	86½	85⅞	85⅞	−¾
37¼	19½	Atl Cst Line	14	21¾	20⅜	21	+⅜
7½	3	Atl G & W I	.40	6	6	6	−¼
28	20½	Atl Refin (1)	9	21¼	20⅞	21	......
39¾	15	Auburn Auto	46	37⅜	35¾	36¼	+¼
14	5½	Aust Nich	1	7	7	7	−⅝
4¼	2¾	Aviation Corp	20	3⅜	3⅛	3¼	+¼
		B					
6⅝	1½	Baldwin Loc	5	2½	2½	2½	......
26¾	7½	Bald Loc pf	2	19⅞	19¾	19⅞	......
18	7½	Balt & Ohio	78	13⅞	13	13½	+⅜
23	9⅛	Balt & O pf	1	18	18	18	+¼
49½	36⅛	Bang & Ar (2½)	1	45	45	45	+2
68	32	Barker pf	1.20	66	65	66	+½
10⅝	5⅞	Barnsdall (.65b)	40	9½	9¼	9¼	−2
51⅛	37½	Bayuk Cigar (1a)	1	43½	43½	43½	−¼
19	14⅛	Beatrice Cr (½g)	1	15½	15½	15½	+1¼
14⅜	11⅛	Belding-Hem (1g)	5	13⅜	13	13⅜	+1
23¼	11⅞	Bendix Aviat	78	21⅞	20⅞	21½	+½
19⅜	15⅛	Benef Ind Ln (1½)	17	19	18⅝	19	+⅛
51¾	34	Best & Co (2)	6	51¾	51	51¾	+½
41½	21⅝	Bethlehem Stl	59	37¼	36⅛	36⅝	+1¾
103¾	55¾	Beth Stl pf (1¾k)	9	101¾	100	101¾	+⅜
27½	14¾	Bigelow-San	3	24½	24	24½	+2¾
14¼	9⅝	Blaw-Knox	20	13½	12¾	13¼	+½
16⅛	6⅞	Boeing Airpl	187	15⅞	13⅝	15	+¼
59⅞	39⅝	Bohn Alum (3)	8	46	46	46	+1⅝
100	90	Bon Ami A (5b)	1.10	97½	97	97	−⅛
47¾	38¾	Bon Ami B (2½b)	.80	42½	42½	42½	−½
26⅝	21	Borden (1.60)	24	23¾	23	23	+3
58	28¼	Borg-Warner (2)	22	56¼	54⅞	56	−⅜
15⅝	8½	Bridgeport Brass (.40)	14	15⅛	14⅞	14⅞	+1¼
49⅝	24½	Briggs Mfg (2½b)	133	49¼	48	48⅜	+⅜
45⅜	23⅛	Briggs & Strat (3)	1	43	43	43	+¾
36½	30⅜	Bristol-My (2.30b)	3	35½	35	35½	−1¼
46¾	36½	Bklyn-Man T (3)	25	42⅞	41¼	41½	+¾
100	90	Bklyn-M T pf (6)	1	97¾	97¾	97¾	−1
71½	43	Bklyn Un Gas (5)	3	62	62	62	+1½
125¼	121⅛	Brown Sh pf (7)	.20	121⅞	121⅞	121⅞	+⅜
7	3⅜	Brunswick-Bal	20	7	6½	6⅞	+⅞
8⅛	4¼	Bucyrus-Erie	1	5½	5½	5½	+⅛
15	8⅛	Bucy-E cvt pf	1	10⅜	10⅜	10⅜	+⅛
6⅛	3¼	Budd Mfg	40	5½	5¼	5⅜	......
⅝	½	Budd Mfg rts	19	⅝	½	½	......
51	23	Budd Mfg pf	4	48½	47½	48½	+2½
9½	2½	Budd Wheel	63	8⅝	8¼	8½	+⅛
23⅞	8¼	Bullard Co	24	22⅜	21⅜	22⅛	+⅝
2¾	¼	Burns Bros A	2	1⅜	1¼	1⅜	−⅛
9⅞	3	Burns Bros pf	17.20	9⅜	8	9	+1¼
20½	13¼	Burr Ad Mach (.60)	11	19⅜	19	19	......
3½	1	Bush Term	1	1⅝	1⅝	1⅝	......
2¾	1⅛	Butte Cop & Z	8	2½	2¼	2¼	+⅛
20⅝	11⅜	Byers Co	8	16⅛	16	16	+¼
		C					
42¼	30½	Calif Pack (1½)	3	34	33⅞	33⅞	+⅜
1⅛	¼	Callahan Z-Ld	13	⅝	½	⅝	+⅛
5⅞	2½	Calumet & Hec	30	5⅝	5⅜	5⅝	+½
27	7½	Campbell y (.40g)	16	25¼	24½	24⅝	......
16⅝	8¼	Can D G Ale	20	9⅝	9	9½	+⅜
13¾	8⅜	Canad Pac	35	9⅜	9	9⅛	−⅛
13	4⅜	Cap Adm A	1	11½	11½	11½	+⅛
46	32½	Cap Adm pf A (3)	.10	46	46	46	+1
82¼	45¾	Case (J I)	156	82¼	79⅝	82	+3⅜
55½	36½	Caterpil Tract (1½b)	12	51¼	51	51¼	+¾
35⅜	19½	Celanese	26	27⅜	26⅛	27⅜	−⅜
6⅛	1⅞	Celotex	10	5½	5⅜	5⅜	......
39¼	11¼	Celotex pf	1.70	36	35	35	+¼
63⅞	38⅝	Cerro de Pas (3g)	57	58⅛	57	58	+1¾
6⅞	3⅜	Certain-teed	4	6⅛	6	6	+⅛
47⅞	37⅛	Ches & Ohio (2.80)	26	44¼	43¼	43⅜	−½
47¾	36	Ches Corp (3)	5	42¾	42½	42½	......
4⅝	1⅜	Chi & N W	2	2⅛	2	2	......
10½	3⅜	Chi & N W pf	8	5¼	5	5	......
34½	15⅜	Chi Mail Or (1⅞b)	2	29¼	29¼	29¼	+¾
3	¼	Chi M St P & P	3	1⅛	1⅛	1⅛	+⅛
4¾	¾	Chi M St P & P pf	8	1⅜	1⅜	1⅜	+⅛
12	4⅝	Chi Pneu T	12	11½	10⅝	10⅝	−⅛
47½	20	Chi Pneu T pf	4	42	41¾	42	+1¾
7½	3½	Childs Co	1	4½	4½	4½	......
25¼	9	Chile Cop	1.70	23¼	23	23	+1¼
74⅝	31	Chrysler (1½b)	302	72⅜	71¼	72⅛	+¾
24⅞	13½	City Ice & F (2)	11	14	13½	13½	−¾
100	69¾	City I & F pf (6½)	.20	80	79	80	+1
18⅞	12¼	Clark Equip (.80)	6	17	17	17	+⅜
35¾	27⅝	Cleve Graph B (1½b)	12	34½	33½	33½	−½
247½	161⅞	Coca-Cola (8)	1	243¼	243¼	243¼	−¾
57⅜	53⅜	Coca-Cola A (3)	1	55	55	55	......
19¼	5⅛	Colgate-Palm (½)	12	17⅞	17½	17½	......
33½	9	Coll & Aik	30	30¾	30	30⅜	+⅜
107	69¾	Coll & Aik pf (7)	1.80	105	103¼	104	+½
8½	6¾	Colonial Bea	.20	7⅛	7	7	−¼
5½	½	Col Fuel & Ir	2	2¼	2¼	2¼	......
14	3⅜	Colum G & El (.20g)	207	12¾	12	12⅜	+¼
86½	35½	Col G & E pf A (6)	5	86	85½	85½	+1¼
73	31	Col G & E 5% pf (5)	.10	71	71	71	+½
81	34½	Colum Pict vtc (1a)	5	64¼	64	64¼	+¾
94	67	Colum Carb (4)	3	86½	86⅛	86⅛	+⅛
53⅞	39½	Coml Credit (2½)	16	51	50¼	50¾	+1¼
119½	112	Coml Cred pf (5½)	2	114⅜	114⅜	114⅜	+⅝
72	56¼	Coml Invest Tr (3.20b)	7	65⅝	64¾	64¾	......
115½	111	Coml Inv Tr cv pf (6h)	1	111	111	111	......
102½	97⅝	Coml Inv Tr cv pf (4¼)	6	102½	101½	102½	+1
23⅜	16½	Coml Solv (.85b)	56	18	17⅜	17½	......
2⅞	¾	Com'wlth & Sou	36	1¾	1⅝	1⅝	+⅛
65¼	29⅛	Com & Sou pf (3⅜g)	12	60	57¼	59	+3
37⅞	27	Congoleum-Na (1.60)	9	37	36	36½	+1
15¼	9	Congress Cig	5	13¾	13¾	13¾	......
49	23¾	Conn Ry & L (4½)	1.80	39¼	38½	38½	+¼
58½	41	Conn Ry & L pf (4½)	.20	55½	55½	55½	+½
10½	7	Consol Cigar	3	8	7½	7½	......
80	73	Con Cig pr pf xw (6½)	.10	76¼	76¼	76¼	−2¾
7½	3¼	Con Film	7	4⅛	4	4⅛	......
22½	14¼	Con Film pf (1½k)	3	15⅞	15⅝	15⅝	−⅛
34¼	15⅞	Con Gas (1)	79	27¾	26⅞	27⅛	−⅛
101¾	72⅛	Con Gas pf (5)	3	99	99	99	+½
10½	6½	Con Oil (¼g)	50	7⅞	7½	7⅝	......
1⅛	½	Con Text	9	⅞	¾	¾	......
13⅞	8¾	Container A	17	12¾	12¼	12¼	+¼
5½	2⅞	Container B	15	5	4⅞	4⅞	+⅛
1⅝	⅝	Cont Bak B	4	1	1	1	......
67¾	46¼	Cont Bak pf (4)	3	55½	55½	55½	+2⅛
91⅛	62¾	Con Can (2.40)	15	86⅝	85¼	85¼	......
14⅜	7	Cont Diam Fib (.55g)	2	13⅜	13⅛	13⅛	−⅜
1¾	¾	Cont Mot	11	1⅛	1	1	−¼
23	15½	Cont Oil Del (⅝g) XD	19	19⅝	19¼	19⅝	......
60¾	41¾	Corn Exchange (3)	.80	54¼	54	54	+⅜
78¾	60	Corn Prod (3) XD	18	62	61½	61¾	+½
6⅞	4⅛	Coty	13	4½	4½	4½	+⅜
39⅞	35⅞	Cream of Wh (2¼b)	6	37⅛	37⅛	37⅛	+¼
36¼	23½	Crown Cork (1)	1	32¼	32¼	32¼	......
28	14	Crucible Stl	4	24	23½	23½	−¼
1⅜	½	Cuba Co	2	1	1	1	+¼
8½	5⅛	Cuban-Am Sug	11	6⅜	6¼	6¼	−¼
80⅜	40½	Cuban-Am S pf	3.50	68	66	68	+½
22⅞	15	Curtis Pub	7	16½	16	16½	+1
105¼	89½	Curtis Pub pf (7k)	11	102½	101	102	+⅝
3¼	2	Curtiss-Wright	116	3⅛	2⅞	3	+1
10½	6¼	Curtiss-Wr A	143	8¾	8¼	8⅜	......
31¾	16	Cutler-Ham	9	31¾	30¾	31½	+¼
		D					
42	22¾	Deere & Co	45	39⅝	38½	39	+½
28	19	Deere & Co pf (1.40)	2	27¾	27½	27¾	+½
43½	23½	Del & Hud	12	32	31	31	−1
19½	11	Del Lack & W	11	13¾	13¼	13½	+¼
103½	65	Detroit Ed (4)	3	100	99½	99½	−1
50⅞	35⅜	Devoe & Ray A (2b)	1	37	37	37	+½
40⅜	26½	Diamond Mat (1.95b)	2	37½	37½	37½	+⅜
43½	34½	Dome Mines (4b)	28	39⅞	39¼	39⅜	......
33	17½	Douglas Airc (¾g)	76	31⅛	30¼	30½	+¾
24	13½	Dresser A	2	22⅛	22	22⅛	+¼
13¾	6⅞	Dresser B	2	13½	13¼	13¼	+⅜
19	12¾	Duplan Silk (1)	1	15	15	15	......
113⅞	103	Duplan S pf (8)	.10	110	110	110	......
135¼	86⅜	du Pont de N (3.95b)	34	129¼	127¾	128	−2
131	126¼	du Pont deb (6)	2	129	129	129	+½
115	104	Duq Lt 1 pf (5)	.40	114	114	114	−½
		E					
8	3¾	Eastern Roll	1	6	6	6	......
161	110½	Eastman Kod (5¼b)	4	153½	152½	153½	+1¾
29⅝	16⅝	Eaton Mfg (1⅝b)	26	28	27	27½	+¼
7⅜	3¼	Eitingon Sch	1	5¼	5¼	5¼	+¼
8⅝	5⅝	El & Mus	4	5⅝	5½	5⅝	......
32½	19⅜	El Auto L (.30g)	106	31⅛	30⅞	30⅞	+⅛
113½	107	El Auto L pf (7)	.40	110¼	110	110¼	−⅛
10⅝	3⅞	El Boat	172	10¼	9⅜	10	+¾
7½	1⅛	El Pow & Lt	14	4¾	4½	4½	−⅛
28	2½	El P & L $6 pf	3	21½	21⅛	21½	......
32	3	El P&L pf	3	23½	23½	23½	+⅛
49½	39	El Stor Bat (2)	2	45⅛	45⅛	45⅛	+⅛
⅞	¼	Elk Horn Coal	6	½	½	½	......
132	25¾	End-John pf (7)	.20	129½	129½	129½	+1
41	14	Eng P S $5 pf	2	36¾	36½	36¾	+1¼
7⅜	4⅜	Equit Off Bldg	1	6	6	6	......
14	7⅛	Erie R R	10	9⅞	9⅜	9¾	+⅜
17⅞	8½	Erie 1 pf	2	13	12½	12½	+⅛
14⅞	10½	Eureka Vac Cl (.80)	3	12¾	12⅝	12¾	......
23¼	15	Evans Prod (1¼g)	3	18⅜	18¼	18¼	+¼
5	2	Exchange Buff	.30	3⅜	3⅜	3⅜	+⅛
		F					
26½	17	Fairbanks Mor	3	23	22½	23	+⅞
19¾	5⅜	Fed Lt & Trac	2	15⅝	15½	15½	......
95	54	Fed M & Sm pf	1	79	79	79	+3¾
7½	3¾	Fed Mot (.10g)	1	6⅞	6⅞	6⅞	+⅛
3⅛	½	Fed Wat Svc A	2	1⅝	1½	1½	−⅛
25	16¼	Federat D Strs (1b)	5	22	21½	21½	−½
18⅛	13⅛	Firestone T & R (.40)	15	14½	13¾	14½	+½
96	84½	Firest T & R pf (6)	2	92½	92¼	92¼	−¼
58⅞	45⅜	First Nat Strs (2½)	14	46¼	45	45	−1¼
6⅜	2¼	Follansbee	8	2⅞	2¾	2¾	−⅛
57	20¼	Food Mach (1g)	11	56½	54½	56	+2½
17½	9⅞	Foster Wheel	4	16	15½	15½	−¼
34½	19⅜	Fourth Nat Inv (1.10g)	1	32¾	32¾	32¾	+¼
60	30¼	Frank Sim pf (7)	.10	51½	51½	51½	−2
28½	17¼	Freeport Tex (1)	7	23¼	22⅞	23	......
121	112½	Freeport Tex pf (6)	.20	120	120	120	......
		G					
2⅝	⅞	Gabriel A	1	2	2	2	−⅛
10¼	5½	Gen Am Inv	6	9	8¾	9	+¼
44	32⅝	Gen Am Trans (1¾)	9	39	38¼	38¼	−¼
20⅝	11¾	Gen Asphalt	16	17¼	16½	17	+⅜
13	7⅜	Gen Bak (.60)	21	11¾	11⅝	11⅝	−⅛
146	115	Gen Bak pf (8)	.30	140	140	140	+1
8¼	5¼	Gen Bronze	1	6⅞	6⅞	6⅞	+¼
6⅛	2	Gen Cable	1	4⅞	4⅞	4⅞	+¼
15⅜	4	Gen Cable A	1	13	13	13	+¼
49	19	Gen Cable pf	1	45⅜	45⅜	45⅜	+⅜
64¼	50	Gen Cigar (7b)	6	55¼	55¼	55¼	+¾
35	20½	Gen Elec (.80)	134	33	32⅜	33	+¾
37½	30	Gen Foods (1.80)	11	33	32½	32⅝	......
1½	¼	Gen G & El A	4	⅝	⅝	⅝	......
70½	59⅞	Gen Mills (3)	3	69¼	69	69	−½
47⅜	26⅝	Gen Mot (2¼b)	272	45⅝	45	45⅜	+⅜
119	107½	Gen Mot pf (5) XD	3	116½	116	116½	+¼
38	17⅝	Gen Print Ink (1.60)	7	36¼	35⅝	36¼	+½
34¾	15⅝	Gen Ry Sig (1)	1	32¼	32¼	32¼	+1⅜
2¼	¾	Gen Real & Ut	5	1½	1½	1½	......
26¾	16¾	Gen Refract	16	23	22	22	−½
19½	12	Gillette (1)	21	16	15¾	16	+⅜
93	70½	Gillette pf (5)	4	87½	87¼	87½	−⅜
5½	2⅛	Gimbel Bros	5	4⅝	4½	4½	......
49	18	Gimbel pf	1	41	41	41	+1
38⅛	23⅝	Glidden Co (1.60b)	31	36½	35⅞	36	+⅛
4¾	1⅛	Gobel	20	2⅞	2¾	2¾	+⅛
18	14⅜	Gold Dust (1.20)	21	16	15⅞	15⅞	......
11⅞	7½	Goodrich	39	8⅝	8	8¼	+¼
58¼	40	Goodrich pf	2	50	50	50	+1
26⅜	15⅜	Goodyear T & R	67	17⅜	16¾	17¼	+⅜
92	70	Goody T 1 pf (4)	4	78	77	77	......
7¾	2½	Goth Silk H	8	7½	7	7⅛	+⅜
3⅛	1½	Graham-Paige	7	2	1⅞	1⅞	......
12½	5¼	Granby Con M	9	12½	12⅛	12½	+½
29½	18½	Granite C Stl (1)	8	24⅞	24⅜	24⅝	+⅛
[illegible]	22¼	Gran C Stl p pd rct	1	23⅜	23⅜	23⅜	+⅝
38⅜	26	Grant (W T) (1¼b)	3	32¾	32½	32½	−⅛
13½	9⅛	Gt Nor Ir Ore ctf (½g)	4	12¼	12⅛	12⅛	......
27⅛	9⅝	Gt No Ry pf	100	23¾	22⅜	22¾	−¼
32⅞	26⅛	Gt West Sug (2.40)	2	28⅛	28	28	+⅜
67⅛	20⅛	Greyhound	49	67¼	65⅛	66½	+2
2⅜	¾	Guantan Sug	3	1⅝	1⅜	1⅜	−⅛
43⅛	19	Guantan Sug pf	10	27	27	27	−1
26	6	Gulf Mob & N pf	2	21½	21½	21½	+½
80	48	Gulf Sta Stl pf	.10	76	76	76	......
		H					
34	30	Hack W pf A (1¾)	.10	33¼	33¾	33¾	......
97¼	63	Hamil Wat pf	.10	97¼	97¼	97¼	......
26	16	Harb-Walker (¾g)	4	25¾	25⅝	25¾	+⅜
13¼	5½	Hat Corp A	9	13	12½	12½	+⅝
109	81	Hat Corp pf (6½)	.40	104	104	104	+4
8¼	1⅝	Hayes Body	304	6¼	5¾	6⅛	+¾
117½	85	Hazel-Atlas Gl (5)	2	103¾	103¾	103¾	+1⅞
25½	11	Hercules Mot	1	24½	24½	24½	+1
88⅜	71	Hercules Pow (3)	1	86¼	86¼	86¼	+¼
128	122	Hercules P pf (7)	.40	127½	127	127	−½
19¾	5¾	Holland F	16	18⅞	18⅛	18½	+⅜
42	30⅝	Houd-Her A (2½)	9	40	39¾	40	+⅛
23⅞	6½	Houd-Her B (1)	42	22½	21⅝	22	+⅛
3⅝	3	Houston Oil new	2	2¾	2⅝	2⅝	......
56	43	Howe Sound (3.30b)	19	52	51	52	+1⅞
14⅞	6¼	Hudson Mot	111	14¼	13¼	13¾	+⅛
3⅞	¾	Hupp Mot	14	2¼	2⅛	2¼	+⅛
		I					
17¾	9½	Illinois Cent	30	14⅜	13½	14	+⅛
57½	40	Ill Cent l l (4)	.50	52½	52½	52½	+⅛
2¾	2⅛	Ind Refin	1	2¼	2¼	2¼	......
33⅜	23½	Indust Ray (1.68)	11	31⅞	31¼	31¼	......
104⅞	60½	Inger Rand (2)	1	102	102	102	+¼
95½	46¼	Inland Stl (2¼b)	4	91½	90¾	91½	+1
7⅜	2½	Inspirat Cop	50	7⅛	6⅞	7	+1½
6⅞	4	Insuranah ctf (.15g)	2	5⅞	5⅞	5⅞	+½
23⅜	8¾	Interb Rap T	43	21½	19¾	20¼	+⅛
8¾	4	Interlake Ir	8	7¼	6⅞	6⅞	......
5	2	Int Agricul	15	3⅛	2¾	2¾	−⅛
42¾	26	Int Agr pr pf	2	28¼	28	28	−¼
187	149¼	Int Bus Mach (6a)	3	176	174¾	176	......
7½	3½	Int Carriers (.20)	6	6	5⅞	6	+1
33	22½	Int Cement (1)	6	27¼	26⅝	27	+¼
60½	34¼	Int Harvest (.60)	38	56⅞	54	55	......
4⅝	1⅝	Int Hydro-El A	1	2⅞	2⅞	2⅞	−1
6½	4	Int Mer Mar	26	6	5½	5⅞	+⅛
31⅝	22¼	Int Nick Can (½g)	132	30⅝	30⅛	30⅜	+⅛
3⅞	1⅛	Int Pap & P A	18	3¼	3	3	+1
1⅞	⅜	Int Pap & P B	4	1⅞	1⅞	1⅞	......
1⅝	⅜	Int Pap & P C	51	1¼	1⅛	1¼	+⅛
17½	4½	Int Pap & P pf	26	16⅛	15½	15¾	+⅛
32	21½	Int Print Ink (1.40)	15	32	31½	31½	......
4⅜	2¼	Int Ry C Am	.50	2½	2½	2½	......
18⅛	9¼	Int Ry C Am pf	1.10	10¾	10½	10½	−⅛
48¼	42¼	Int Shoe (2)	1	45¼	45¼	45¼	−½
28	16	Int Silver	1	19¾	19¾	19¾	−¼
12⅝	5⅝	Int Tel & Tel	64	9⅜	8⅞	9⅛	−1¼
16⅜	8⅞	Interst Dept Strs	6	13¾	13½	13¾	+⅛
13½	6⅛	Intertype (.20g)	1	10¼	10¼	10¼	......
36	25	Island Crk C (1½g)	2	27⅛	27⅛	27⅛	+¾
		J					
67	49	Jewel Tea (3)	1	57	57	57	+1
77½	38½	Johns-Manville (½g)	11	73¾	73	73½	+½
		K					
8¾	3¾	Kan City Sou	2	5⅞	5¾	5¾	−⅛
18¾	7½	Kaufmann Dept (.80g)	5	17½	17	17¼	+¼
24⅝	6	Kel-Hay Wh A	3	22½	22	22½	+¾
22¾	3¼	Kel-Hay Wh B	10	21¼	20⅝	20⅝	−⅛
18¼	10¼	Kelvinator (.70b)	26	13½	13⅛	13⅛	+⅛
26⅛	13¾	Kennecott (.60)	216	25⅝	24¾	25⅝	+1⅛
15⅜	2⅝	Kinney (G R)	1	2⅝	2⅝	2⅝	−⅜
38	23	Kinney pf	.10	29	29	29	+1
27¼	19¾	Kresge (S S) (1)	21	25¾	25¼	25¼	−¼
32⅛	22¼	Kroger Groc (1.60)	11	27⅞	27⅛	27⅛	+⅛
		L					
27	16	Laclede Gas	.20	16	16	16	−2¼
28½	21⅜	Lambert (2)	8	22	21¾	21⅞	+⅛
9	5	Lane Bryant	1	6	6	6	−¼
12⅞	8½	Lee Rub & T (½g)	6	10⅛	9⅞	10	+¼
13⅜	10⅝	Lehigh Port C	12	11⅛	10⅞	11	+¼
3¼	1½	Lehigh Val C	34	2⅛	2	2	+⅛
13¼	5½	Lehigh V C pf	7	11	10⅝	10¾	+⅞
11½	5	Leh Val R R	7	8¼	8	8	+⅛
95⅜	67⅛	Lehman Corp (2.65b)	10	88½	87½	87½	−½
17⅜	10½	Lehn & Fink (1½)	1	10¾	10¾	10¾	+⅛
40⅞	21½	Libbey-O F Gl (1.20)	23	39½	38½	38¾	−¼
9⅜	6½	Libby McN & Lib	12	8⅝	8½	8¾	+⅛
122	93¾	Ligg & My B (5b)	7	114¾	113¾	114	......
24½	13½	Lima Loco	1	22¾	22¾	22¾	+1¼
39⅞	17⅛	Link Belt (.80)	10	37⅛	36¾	37⅛	+⅞
34⅞	24½	Liquid Carb (1¼b)	1	30	30	30	......
45¼	31¼	Loew's (2)	38	43¼	42⅛	42¾	+½
1¾	1	Loft	8	1⅝	1½	1⅝	......
41⅝	33	Loose-Wil Bis (2)	5	38½	37	38½	+1¼
26⅛	18½	Lorillard (P) (2.20b)	26	24½	23¾	23⅞	−⅛
1⅞	⅜	Louisiana Oil	1	½	½	½	......
47½	34	Louisv & Nash (2½g)	7	41¾	40½	40½	−½
22¾	10⅜	Louisv G & E A (1½)	2	18⅝	18½	18⅝	+⅛
26½	12¾	Ludlum Stl	12	24¾	24	24⅜	−¼
		M					
46	40	MacAnd & F (3b)	1	40½	40½	40½	+½
28⅛	18⅜	Mack Trucks (1)	10	21¼	20⅝	20⅝	−⅜
51⅛	30½	Macy (R H) (2)	8	47¾	47½	47¾	+⅜
10⅝	5½	Mad Sq Gar (.15g)	3	9¼	9¼	9¼	......
36½	18⅜	Magma Cop (2)	17	36½	34	36½	+2¾
10	4	Manati Sug pf	2.50	6¾	6	6¾	+1¼
64½	29	Manh Ry gtd	.10	59	59	59	......
30	13¼	Manh Ry mod gtd	.15	25⅞	25	25	......
8½	5¼	Marine Midl (.40)	25	7¼	7	7¼	+⅛
35½	20	Marlin-Rock (2)	4	34	33	33	−¼
11¼	6¾	Marsh Field	1	9¼	9¼	9¼	−¼
33¾	23¾	Math Alkali (1½)	7	31⅜	30¾	31	+⅛
14¾	5½	Maytag	5	14¼	14	14	+¼
103	84½	Maytag 1 pf (6)	1.10	101¼	100	100	−1
53⅜	33	Maytag pf ww (7½k)	1	52½	52½	52½	......
13	7¼	McCrory Strs	116	13	12¼	12⅝	+⅛
12¾	6½	McCrory Strs B	34	12¾	12¼	12½	+½
45⅝	34⅞	McIntyre Porc (2)	9	37¼	36¾	36⅞	−¼
127½	90½	McKeesport T (4)	6	120	119	120	+1¾
8⅞	5⅝	McKess & Rob	30	7½	7⅛	7⅛	+⅛
45	32	McKess & Rob pf	6	42½	41¼	41⅝	+⅝
15⅝	8½	McLellan Strs	22	12¾	12	12½	+½
110	85½	McLell Strs pf	1.60	107	104⅜	107	+4
5⅞	3	Mengel	5	5⅜	5¼	5¼	+⅛
42	20¾	Mengel pf	2.40	39½	38	39¼	+1⅜
27¼	22	Mer & M Tr (1.60) EX	.50	27	27	27	+3⅛
35¾	24⅛	Mesta Mach (2)	20	34	33½	33⅝	+⅛
6⅛	2½	Miai Cop	20	5⅞	5⅜	5⅝	+⅛
13⅞	9½	Mid-Cont Pet (.15g)	6	10	10	10	+⅛
23¼	8¼	Midland Stl	7	21¼	20¾	20¾	+⅛
115	60⅛	Midl Stl 1 pf (8)	3.90	114	110	113¼	+2⅝
105	58	Minn-Honey (3⅜b)	1	102¾	102¾	102¾	......
5⅜	3⅞	Minn-Mol Imp	14	4⅜	4¼	4¼	......
57½	31	Minn-Mol Imp pf	4	53¼	52¾	53¼	+½
[illegible]	[illegible]	Minn St P&SSM	3	[illegible]	[illegible]	[illegible]	......
16¼	10¾	Mission Corp	5	11	11	11	......
6¼	2½	Mo-Kan-T	1	3¼	3¼	3¼	......
14½	5⅜	Mo-K-T pf	13	7½	7	7	......
3	1	Mo Pac	6	1½	1½	1½	......
4	1½	Mo Pac pf	1	[illegible]	[illegible]	[illegible]	......
21	10⅝	Mohawk Cpt (½g)	6	19⅝	19	19	......
84	55	Monsanto Ch (1¼b)	21	83	82	82¼	......
37¾	21¾	Montgom Ward	120	31⅝	30¾	31⅛	......
66	50	Morrell & Co (3.60)	2	50⅝	50⅝	50⅝	......
1⅛	¼	Mother Lode	15	¾	¾	¾	......
43½	17⅛	Motor Prod (1½g)	8	40½	40	40	+¼
14¾	7⅛	Motor Wheel (.60)	66	14¼	13¼	13¾	+⅜
14⅞	9¼	Mullins Mfg A	3	13	12⅝	12⅞	......
14	9¼	Mullins Mfg B	2	13	12⅝	12⅝	+¼
73¼	62	Mullins pf	1.10	70½	69	69	+1
19¾	13⅛	Munsingwear	1	17⅞	17⅞	17⅞	−⅜
18¾	4⅝	Murray Corp	161	17¾	17	17⅛	−¼
		N					
19½	11	Nash Mot (1)	30	15⅝	14⅞	15	−⅛
10⅛	4½	Nat Acme	12	9¼	8⅞	8⅞	+⅛
10⅝	6⅞	Nat Aviation	4	9½	9¼	9¼	+½
33⅜	22⅛	Nat Biscuit (1.60)	34	31⅛	30¼	30⅜	+½
18⅜	13⅛	Nat Cash R (½)	9	17⅛	16⅜	17	+⅜
17⅛	12⅝	Nat Dairy Pr (1.20)	127	17⅛	16⅞	17	+¼
4⅜	1⅛	Nat Dept Strs	31	2½	2	2	......
34⅜	17	Nat Dept Strs 1 pf	1.80	24¾	23½	23¾	+¼
31⅜	23½	Nat Distill (2)	67	29¼	28⅜	28⅜	......
32½	21	Nat Enam & Stpg (2)	1	27	27	27	−1
140½	121⅝	Nat Lead pf B (6)	.20	135	135	135	......
14⅝	4⅝	Nat Pow & Lt	39	9¼	8⅞	8⅞	+¼
71⅝	40⅞	Natl Stl (1⅝b)	13	68⅜	68	68	+¾
77⅜	36	Nat Sup pf	1.10	67	66	67	+1½
11⅜	8¼	Nat Tea (.60)	9	10⅜	10¼	10¼	+⅛
61	43½	Newberry (J J) (1.60)	2	57½	57	57	−⅛
8	4⅝	Newport Indust	4	6⅜	6⅝	6⅜	+⅛
28¼	18½	N Y Air Br	2	26¼	26⅛	26¼	+½
27¼	12¼	N Y Central	265	21⅞	19¾	20⅝	+⅞
13	6	N Y Chi & St L	1	7⅝	7⅝	7⅝	−¼
25	9⅝	N Y Chi & St L pf	7	16	15	15	−¾
5¼	2	N Y Dock	2.50	5¼	3⅞	4½	+½
11⅛	4	N Y Dock pf	13	11¾	9	10⅛	+1½
139	112	N Y & Harlem (5)	.10	120	120	120	......
8½	2⅞	N Y N H & H	14	5	4¾	4¾	......
16⅜	6	N Y N H & H pf	8	9⅝	8⅞	9⅛	......
6	2⅝	N Y Ont & W	4	3½	3⅜	3½	......
2¼	⅛	N Y Rys pf	16	2⅛	2	2	+⅛
16⅛	6⅛	N Y Shipbldg	2	9½	9½	9½	+½
100	79	N Y Steam $7 pf (7)	.20	96⅛	95	96⅛	+½
92½	69	N Y Steam $6 pf (6)	.40	83¾	82	83¾	−¼
108	99	Norf & W pf (4)	.50	105	105	105	......
4⅝	2	No Am Aviat	21	4⅛	3⅞	4	+⅛
24¼	9	North Am (1)	63	19¾	19	19⅛	+⅛
53⅝	35½	North Am pf (3)	3	49	49	49	......
21⅝	13¼	Northern Pac	32	15	14⅛	14¾	+⅛
45	35⅜	Northwest Tel (3)	.30	44½	44½	44½	−½
2¼	1⅛	Norwalk T & R	2	1⅛	1⅛	1⅛	−⅛
		O					
14⅛	9¼	Ohio Oil (.15g)	18	9⅞	9½	9⅝	+⅜
21⅝	16¼	Oliver Farm	7	17⅞	17	17	+¼
12⅛	3½	Omnibus	80	10⅝	9⅞	10¼	+½
22	11⅛	Otis Elev (.60)	10	18¼	18	18	......
125	105	Otis Elev pf (6)	.10	122	122	122	......
17⅞	4¼	Otis Stl	78	15½	14¾	15¼	+⅝
84½	22⅜	Otis Stl pr pf	5	83	83	83	+1
104	80	Owens-Ill Gl (4)	5	98	97	97¾	+½
		P					
17⅛	14	Pac Am Fish	1	14¼	14¼	14¼	+⅛
28¾	13⅛	Pac G & El (1½)	26	26⅛	25½	25⅞	+⅛
44½	19	Pac Ltg (2.40)	12	41	40¾	41	......
21	12	Pac Mills	1	16½	16½	16½	+¼
118⅛	70	Pac T & T (6)	.20	111	110⅞	111	......
138	111½	Pac T & T pf (6)	.10	136	136	136	+¼
11⅝	6¾	Pac West Oil	12	10	9⅝	10	+1⅛
5⅞	3½	Packard Mot	78	5⅛	4⅞	5	......
12	8	Param Pict	51	10⅞	10⅝	10⅝	−⅛
101¾	84	Param Pict 1 pf	3	97	96½	96½	+½
14¼	9¼	Param Pict 2 pf	22	13	12¾	12¾	......
6	2¼	Park Utah	162	4⅜	3⅞	4⅜	+⅝
2⅜	¾	Parmelee Trans	6	1¾	1¾	1¾	+½
7⅛	4⅛	Pathe Film	5	5½	5¼	5½	+⅜
15	8¼	Patino Min	49	14⅝	13½	14	+¾
81	64½	Penick & Ford (3)	1	68¼	68¼	68¼	−⅝
84¾	57⅞	Penney (J C) (2)	6	80½	80	80¼	......
6½	2¼	Penn C & C	3	5½	5½	5½	......
27½	18	Penn-Dix pf A	1	20	20	20	......
30⅛	17⅛	Penn RR (½g)	58	25⅝	24¾	25¼	+⅛
43¼	17¾	Peoples GL & C	5	35½	35½	35½	+½
41	16½	Pere M pr pf	1	39	39	39	+3
19⅜	14	Pet Milk (1)	1	13⅞	13⅞	13⅞	−⅛
11⅝	7⅝	Petro Corp (.33g)	2	9½	9⅜	9½	+⅛
15¾	11	Pfeiffer Brew (1.30b)	12	11½	11¼	11⅜	+¼
24⅞	12¾	Phelps Dodge (⅛g)	96	24⅞	23¾	24⅝	+⅞
4⅞	1¾	Phila R C & I	3	2½	2½	2½	......
53½	35¼	Philip Morris (1)	9	47¼	46⅝	46⅝	......
29⅝	3¾	Phillips Pet (1¼b)	194	28¾	27⅞	28¾	+1
36¼	31	Pills Flour (1.60)	1	36¼	36¼	36¼	+1
9	5½	Pitt Scr & B	3	6	5¾	5¾	......
55	22½	Pitt Stl pf	.10	49½	49½	49½	−½
3½	1⅛	Pitt United	1	2⅞	2⅞	2⅞	−⅛
59	24½	Pitt United pf	.60	51½	51	51	+½
11⅝	6½	Plymouth Oil	5	9¾	9⅝	9⅝	+⅛
12½	6⅛	Poor & Co B	6	7½	7½	7½	......
15⅜	4⅜	Postal T & C pf	3	7¼	7	7¼	+½
4⅛	⅝	Pressed Stl Car	7	1⅝	1⅝	1⅝	+⅛
17	6½	Press Stl Car pf	2	10¾	10¾	10¾	−¼
52¾	42⅜	Procter & Gam (1¾b)	15	52	51¼	51½	−¼
120¾	115	Procter & G pf (5)	.40	118⅛	118	118⅛	+1⅛
45	20⅜	Pub Svc N J (2.40)	18	39⅞	39	39⅝	+½
100	62⅜	Pub S N J $5 pf (5)	1	98¼	98¼	98¼	......
52⅞	30½	Pullman (1½)	25	32	31	31	−⅜
10⅛	5⅛	Pure Oil	24	7¾	7⅝	7⅝	......
93	49⅝	Pure Oil pf	.20	89	89	89	......
17⅛	8¾	Purity Bak (1)	17	15¾	15¼	15⅝	......
		R					
8⅞	4	Radio	93	7½	7⅛	7¼	......
74⅝	35¼	Radio pf B	49	73⅝	71¾	72½	+½
62½	50	Radio pf (3½)	4	56	55⅞	56	......
5¼	1¼	Radio-Keith-O	76	4⅝	4⅛	4⅝	......
10	4¼	RR Sec Ill C Stk	1.20	7	7	7	......
23½	16½	Raybest-Man (1)	10	23	22½	22¾	+⅝
43⅛	29½	Reading Co (2)	1	34⅛	34⅛	34⅛	−⅞
37¾	33	Read 2 pf (2)	1	36⅝	36⅝	36⅝	+⅛
11	3½	Real Silk	1	9	9	9	......
13⅛	7	Rem Rand	21	13⅛	12½	12½	−⅛
77½	69	Rem R $6 pf	1	74⅝	74⅝	74⅝	+⅞
4¼	2⅛	Reo Mot	28	3½	3⅜	3½	......
19⅞	9	Repub Stl	60	16⅛	15¾	16	+⅛
76¾	28⅝	Rep Stl cv pf	6	73½	72½	72½	......
84	78½	Rep Stl pf A	4	79½	79⅛	79⅛	−⅜
20	13	Rev C&Br A	1	17⅝	17⅝	17⅝	......
24½	17½	Reynolds Met (1)	1	21¾	21¾	21¾	+¾
108¾	101	Reynolds M pf (5½)	1	108⅛	108⅛	108⅛	+⅛
25¼	12¼	Reynolds Sp (1)	3	23½	23⅛	23½	+⅛
57	43⅛	Rey Tob B (3)	55	54⅜	54	54	......
44¾	29½	Royal Dut (1.701g)	5	41¼	41	41	+⅜
		S					
46	32⅛	Safeway Strs (2)	9	33	32⅝	33	+½
114½	109	Safe St 7% pf (7)	.90	110	109¼	110	+¾
113½	104¾	Safe St 6% pf (6)	1.10	108	108	108	−⅛
23⅞	10¼	St Jos Lead (.30g)	107	23⅜	21⅛	22⅞	+1¾
2	¾	St L-San F	2	1	1	1	......
12	6	Savage Arms	10	11¼	10¼	11¼	+1⅜
42	22	Schenley Distill	50	40⅜	39⅝	40¼	+⅞
20⅛	8	Schulte Ret pf	.70	17	16⅝	17	+½
70	55	Scott Paper (1.80)	.60	66	65	65	+1
⅞	⅜	Seaboard Air	3	½	½	½	+⅛
35⅞	20¾	Seaboard Oil (.90b)	9	27¾	27	27¾	+¾
61⅝	31	Sears Roeb (¾g)	36	55	53⅜	54	−¾
2⅞	1⅛	Second Nat Inv	1	2½	2½	2½	−⅛
65	40	Second Nat pf (2¼k)	1	61	61	61	......
12¼	7⅝	Servel (⅛g)	32	10⅜	10⅛	10⅛	−⅛
21⅞	9	Sharon Stl H	10	19¾	18⅝	18¾	−½
5⅜	3¼	Sharp & Dohme	2	4⅝	4⅜	4⅝	+⅛
9¾	7¼	Shattuck (FG) (¼)	11	9⅛	9	9	+¼
11½	5½	Shell Union	12	9¼	9⅛	9⅛	+¼
19⅜	8⅜	Silver King C (.40)	24	12	10⅝	11½	+½
16¼	6	Simmons	25	14¼	13½	13⅞	+⅝
18¾	5	Simms Pet (½g)	6	6¼	6⅛	6⅛	......
11¾	6½	Skelly Oil	3	10¼	10⅛	10⅛	−¼
42½	13	Sloss-S Stl & I	.10	42½	42½	42½	+1
68	24	Sloss-S Stl pf	1.60	62	61	61	......
23½	15¼	Snider Pack	11	22⅝	21⅝	22½	+⅛
15¾	10⅝	Socony-Vacuum (.30g)	41	11	10⅝	10⅞	+⅛
28⅜	20	So P R Sug (2)	2	24	23¾	24	......
150	132	So P R S pf (8)	.20	138½	138½	138½	−¼
23⅛	10⅝	Sou Cal Ed (1½)	17	22¼	21⅝	22	+⅛
21½	12¾	Sou Pac	30	17⅝	16⅝	16¾	−¼
16½	5½	Sou Ry	21	8½	7¾	7⅞	−⅜
20⅝	7	Sou Ry pf	23	12	11	11¼	+¼
94	59½	Spang Ch pf (3½k)	.10	84⅝	84⅝	84⅝	+⅝
5⅜	3½	Sparks With	45	5⅜	5⅛	5⅛	......
36¼	32	Spencer-Kell (1.60)	3	33	32¾	32¾	+⅜
13½	7¼	Sperry Corp (⅛g)	41	12⅝	12⅛	12⅜	+⅛
14½	8½	Spicer Mfg	2	11¾	11¼	11¼	+⅜
47½	33¾	Spicer pf A (3)	.30	42¾	42¾	42¾	+⅛
70⅛	43⅞	Spiegel May Stern	15	67⅛	65⅜	66½	+1
19⅞	12½	Std Brands (.80)	66	13	12⅝	12¾	......
5¾	2½	Std Com Tob	2	4¾	4⅝	4⅝	......
9¼	1⅞	Std G & El	28	3⅛	3	3	+¼
11⅜	1⅞	Std G & E pf	11	4⅞	3¾	4	......
25⅝	4⅞	Std G & E $6 p pf	2	9¾	9½	9⅝	+¼
27½	6	Std G & E $7 p pf	12	10¼	10⅛	10⅛	......
116	111	Std Oil Ex pf (5)	2	112¼	112¼	112¼	−¼
38⅞	27¾	Std Oil Cal (1)	34	32⅞	32¼	32⅝	+¼
28	23	Std Oil Ind (1)	13	25	24⅞	25	+⅛
50½	35⅝	Std Oil N J (1a)	49	43⅝	42⅝	43⅛	+⅝
25	12½	Starrett (L S) (¾g)	2	23½	23½	23½	+¼
67⅞	58⅝	Sterl Prod (3.80)	4	63⅛	63⅛	63⅛	......
2⅞	1⅛	Sterl Sec A	1	1¾	1¾	1¾	−⅛
15⅝	6⅜	Stewart-Warn	3	14⅝	14⅛	14¼	−⅛
10⅝	2½	Stone & Web	52	7¼	6⅜	7⅛	......
6½	2¼	Studebaker	92	5⅞	5½	5⅝	+⅛
75½	60½	Sun Oil (1a)	1	68	68	68	+2
3	1⅛	Superior Oil	7	2	1⅞	2	......
12⅝	5	Superior Stl	5	10	9¾	9⅞	−⅛
20⅝	18	Sutherland Pap (.90b)	5	18¼	18	18	−⅛
9	3⅛	Sweets Co	1	7½	7½	7½	......
19⅝	15	Swift & Co (¾b)	22	16¼	15⅞	16	......
7⅞	¼	Symington	1	½	½	½	......
3⅜	1¼	Symington A	3	3	3	3	−⅛
		T					
9⅝	6¼	Telautograph (.60)	1	6⅝	6⅝	6⅝	+⅛
6	4	Tenn Corp	2	5⅜	5¼	5¼	+⅛
25⅝	14	Tex & Pac Ry	1	18	18	18	......
23⅞	16½	Texas Corp (1)	41	19⅝	18⅞	19¼	+⅛
36⅞	28⅞	Tex Gulf Sul (2)	15	31⅞	31⅜	31½	+¼
8⅝	3¼	Tex Pac C & O	230	8⅛	7½	8	+⅝
12½	8⅝	Tex Pac L Tr	20	9	8⅝	8⅞	......
35	13⅜	Thatcher	18	30¾	30	30¼	......
59	50	Thatch cv pf (3.60)	2	57¼	57¼	57¼	......
5	2	Third Ave	2	3⅛	3	3	−⅛
26¼	16	Third Nat Inv (.95g)	2	25	24⅝	24⅞	−1
20⅞	13⅞	Thompson Prod	52	19⅞	19	19⅞	+1⅛
3⅛	1⅛	Thompson-Star	13	2⅛	2	2⅛	+⅛
12	7⅝	Tide-Wat As	23	8¾	8⅜	8⅜	+⅛
103⅝	84	Tide-Wat As pf (6)	2	99	98	98	−1
9⅝	4⅝	Timk-Det Ax	15	8⅞	8¼	8¼	......
57½	28⅝	Timk Roll B (1⅜b)	16	57	56	56	......
8½	4⅞	Transamerica (.30)	13	7¾	7⅜	7⅜	......
11⅝	7⅛	Trans & West Air	24	10⅜	10⅛	10⅜	+¼
11¼	7⅛	Transue & Will	7	11⅛	10⅝	10¾	......
7¼	1⅝	Tri-Cont Corp	22	5⅞	5⅝	5¾	......
6⅞	3⅛	Truax-Traer	4	4⅛	4	4	......
7⅝	3⅝	Truscon Stl	5	6⅛	6	6⅛	......
16⅞	13	Twent Cen-Fox F	5	16⅛	16	16⅛	+¼
27⅞	24⅛	Twent C-Fox pf	9	25½	25⅛	25⅜	+⅛
5	2½	Twin City R T	1	3	3	3	......
27⅛	18	Twin City pf	.30	23	22	22	−¾
		U					
72⅝	63¾	Underwood-Ell (2)	1	72¼	72¼	72¼	+¼
50⅛	29	Un Bag & P (2g)	33	34¼	33⅜	34⅛	+¾
69⅞	44	Un Carbide (1.60)	49	65⅝	65	65⅝	+2¼
20⅞	14¾	Un Oil Cal (1)	13	17⅜	17⅛	17⅜	+⅛
111⅛	82½	Un Pac (6)	32	94⅞	90⅛	92⅛	+1½
26¾	20⅞	Un Tank Car (1.20)	2	22½	22¼	22½	+⅛
10⅛	4¼	Unit Air Lines vtc	136	9⅜	8¾	9⅜	+½
20¼	9⅜	Unit Airer Corp	135	19⅝	18¾	19⅛	+1½
26¾	20⅝	Unit Bis (1.60)	1	21	20⅞	21	......
78	46	Unit Carbon (2.40)	3	66	65¾	65¾	......
20	14¼	Unit Carr Fast (⅛g)	3	18	18	18	......
6⅝	3⅜	United Corp	69	4⅝	4⅜	4⅜	......
44¼	20⅛	United Corp pf (3)	27	38¾	37⅞	38¼	+1⅜
13¾	8⅜	Unit Drug	34	9⅜	9¼	9⅜	......
13⅛	4½	Unit Dyewood	1	10½	10½	10½	......
7½	3¼	Unit El Coal	7	4½	4¼	4½	......
92⅜	60½	Unit Fruit (3)	32	65½	64	65½	+1⅝
18⅛	9¼	United Gas Imp (1)	24	15¾	15⅝	15⅝	......
6⅝	2½	Unit Paperbd	2	6	6	6	......
13½	4½	U S & For Sec	3	10½	10⅛	10½	......
3½	¾	U S Distrib	1	3½	3¼	3⅜	......
20⅝	5	U S Distrib pf	9.80	20⅝	18	19	+2
25½	11	U S Freight (1)	5	21½	20¾	20¾	......
74	40½	U S Gypsum (1¼b)	3	68⅛	68¼	68¼	......
9⅝	5	U S Hoff Mach	2	8¾	8⅝	8¾	......
48½	35½	U S Indus Alco (2)	4	43	43	43	......
9½	3¼	U S Leather	3	8⅜	8⅛	8⅜	......
16⅛	7½	U S Lea A	6	14⅜	13⅝	14	+1⅛
73	53	U S Lea pr pf	2	69	68½	69	......
22	14¾	U S Pipe (½)	10	17½	17¼	17½	......
7	3	U S Real & Im	4	5⅛	4⅞	5⅛	......
17¼	9⅛	U S Rubber	13	13½	12½	13	+⅝
42½	24⅜	U S Rub 1 pf	28	34⅞	33½	34⅝	+1
124⅛	92	U S Smelt R (8)	28	97	95	96	......
73½	62½	U S Smelt pf (3½) EX	2	69	68⅜	69	+1
48⅝	27⅝	U S Steel	124	44	43	43½	+2
113⅛	73⅝	U S Steel pf (2)	9	109	107½	109	......
7⅝	3½	Unit Strs A	54	5⅜	5¼	5⅜	......
66⅞	51	Univ Leaf Tob (4b)	1	64	64	64	......
2⅛	1	Univ P & R	2	1	1	1	......
19⅞	9	Univ P & R pf	.60	9⅞	9⅝	9⅞	......
[illegible]	[illegible]	Util P & Lt A	4	2⅛	2⅛	2⅛	+⅛
		V					
28⅜	11½	Van Raalte (⅛g)	7	27	26¾	26¾	+½
21¾	11⅛	Vanadium	17	17⅜	17⅛	17¼	+⅜
4⅜	2⅛	Va-Caro Chem	1	3⅜	3⅛	3¼	......
29⅜	17⅛	Va-C Chem 6% pf	1	26	25½	25½	......
107	72½	Va El & P $6 pf (6)	.10	107	107	107	......
116¼	109¼	Vul Det pf (7)	.40	116	116	116	+1⅝
		W					
3½	1¾	Wabash pf A	2	2½	2⅜	2⅜	......
8⅝	4¼	Waldorf Sys (½)	1	7⅞	7⅝	7⅝	......
32⅝	26⅛	Walgreen (1.30)	7	29⅞	29¼	29⅜	......
[illegible]	1⅛	Walworth	9	7¾	7⅜	7⅝	......
[illegible]	1¼	Ward Bak B	3	2⅞	2⅞	2⅞	......
7⅜	2¼	Warner Pict	117	7⅛	6⅝	6⅞	......
46⅝	14¾	Warner Pic pf	80	41½	40⅛	40⅝	......
13⅛	6½	Warner-Quin	1	9¾	9¾	9¾	......
6⅛	2¼	Warren Bros	1	2⅞	2⅝	2⅞	......
30	20⅜	Warren Fdy & P (1⅜g)	7	22⅞	22⅝	22⅞	......
6	4	Webster Eisen	1	5⅛	5⅛	5⅛	......
[illegible]	[illegible]	Wells Fargo	4	[illegible]	[illegible]	[illegible]	......
45	30⅞	Wess O & S (2⅛b)	2.60	41¼	40⅜	40⅞	......
78	34	W Penn El A (7)	.50	75⅞	75½	75½	......
90	39⅝	W Penn El 7% pf (7)	1.10	87¼	86½	87½	......
78	36	W Penn El 6% pf (6)	.50	77	76	77	......
120	104½	W Penn P 7% pf (7)	.10	116⅛	116⅛	116⅛	......
114	95	W Penn P 6% pf(6) EX	.30	112	112	112	......
9⅜	5½	West Mary	1	7⅛	6⅞	7	......
15¼	7¾	West Mary 2 pf	1	13¾	13¼	13½	......
3⅝	2⅛	West Pac pf	1	3½	3¼	3¼	......
52½	20⅝	West Un Tel	47	47½	46	46½	......
28¾	18	Westingh Air (½)	7	23	22½	22½	......
80⅞	32¾	West El & M (⅛g)	97	76⅝	75	75¼	......
119	90	West E&M pf (3½)	1.10	115	115	115	......
19⅜	10	Weston El In	1	18⅛	18⅛	18⅛	......
23⅛	14⅞	Westvaco Chl (.40)	8	20½	19¾	20	......
26⅛	10¾	Wheeling Stl	1	[illegible]	[illegible]	[illegible]	......
90½	46⅝	Wheel Stl pf (1½k)	6	88⅜	87	88⅜	......
18⅛	10½	White Mot	12	13	12⅝	12¾	......
24⅛	12⅝	White Rk M Sp (1.55g)	1	[illegible]	[illegible]	[illegible]	......
2¾	1¼	White Sew Mach	1	[illegible]	[illegible]	[illegible]	......
15½	6	White Sew M pf	3	[illegible]	[illegible]	[illegible]	......
[illegible]	1	Wilcox O & G	4	[illegible]	[illegible]	[illegible]	......
7	[illegible]	Wilson & Co (⅜g)	72	[illegible]	[illegible]	[illegible]	......
75	58	Wilson $6 pf (6)	3	67⅞	67	67⅝	......
65¼	51	Woolworth (2.40)	25	61	59¾	60	......
21½	11⅞	Worth P & M	4	16⅝	16	16½	......
46½	25½	Worth P & M pf A	.50	40	40	40	......
36½	20	Worth P & M pf B	2	32¾	31	32¾	......
82¾	73¾	Wrigley Jr (3½b)	2	77	76⅞	77	......
		Y					
6⅝	2⅝	Yell Trk & C	11	5⅜	5¼	5¼	+⅛
76	31½	Yell Trk 7% pf	.20	67	67	67	......
38½	13	Young S & W (2)	12	35¾	35¼	35¼	+¾
28⅛	18	Youngst Sh & T	6	24½	24	24	......
		Z					
6⅝	1¼	Zenith Radio	87	6⅜	6¼	6⅜	+⅛
5⅛	2⅝	Zonite Prod	5	4⅜	4¼	4¼	......

XD—Ex dividend. EX—First sale since ex dividend date or dates. XR—Ex rights. a—Plus extras. b—Including extras. e—Paid last year. f—Payable in stock. g—Declared or paid so far this year. h—Cash or stock. k—Accumulated dividend paid this year.

Local Produce

(Prices paid shippers f. o. b. Washington.) (By the United States Bureau of Agricultural Economics.)

Eggs.

Current receipts, 29@31; hennery whites, average, 31@33; fancy, large, 34@36. Government graded and dated white eggs (including grading and marketing costs): U. S. extras, large, 42; U. S. extras, mediums, 35½; U. S. standards, large, 36.

Live Poultry.

Fowl: Colored, heavy, 18@20; Leghorns, 14@15; roosters, 11@12. Spring chickens: Plymouth Rocks, average, 18@20; fancy, 21@23; mixed colors, 18@20. Spring turkeys: Young hens, 9 pounds and up, and young toms, 14 pounds and up, 25@27; No. 2, 22@24; old hens and old toms, 16@18. Guinea fowl, young, 70@1.00 a pair.

Fruits.

APPLES—Bushels: Virginia, Grimes, U. S. No. 1, 2¼-inch minimum, 50@60; 2½-inch minimum, 85@90; Delicious, U. S. No. 1, 2¼-inch minimum, 65; 2½-inch minimum, mostly around 1.00; 2¾-inch minimum, 1.25@1.40; Staymans, U. S. No. 1, 2¼-inch minimum, 65@75; 2½-inch minimum, 1.00@1.25; 2¾-inch minimum, 1.25@1.35; Wealthys, U. S. No. 1, 2¼-inch minimum, 60@65; 2½-inch minimum, 75@85; Golden Delicious, U. S. No. 1, 2¼-inch minimum, 60@65; 2½-inch minimum, 1.00@1.10; Hubbardstons, U. S. No. 1, 2¼-inch minimum, 50; 2½-inch minimum, 75@85; 2¾-inch minimum, 90@1.00; Spys, U. S. No. 1, 2½-inch minimum, 65@75; 2¾-inch minimum, 75@90; 3-inch minimum, mostly around 1.00; Pennsylvania, U. S. No. 1, 2½-inch minimum, McIntosh, 85@1.00; Rambos, 75, few higher. Boxes: Washington, Delicious, extra fancy, 2.25@2.50, according to size; Winter Bananas, combination, extra fancy and fancy, 1.75@2.00, according to size.

CANTALOUPES—Colorado, pink meats, jumbo flats, 8s and 9s, 75; jumbo flats, 11s and 12s, 85@90; salmon meats, poor condition, standard and jumbo flats, all sizes, 25@50; few best, 75; jumbos, 36s and 45s, 1.50@2.00.

HONEYDEWS—Colorado, standard and jumbo crates, all sizes, green, 1.00@1.25.

PERSIAN MELONS—California, standard crates, 6s, 1.50; jumbo crates, 4s to 6s, 1.75; ponys, 6s to 8s, 1.25.

GRAPES—New York, U. S. No. 1, table stock, cartons containing 12 2-quart climax baskets, Concords, 1.50; cartons containing 12 2-quart cartons climax baskets, Noagaras, 1.75. Western stock: California, lugs, Thompson Seedless, 1.50@1.60; red Malagas, 1.25; Flame Tokays, 1.25@1.50; Ribiers, 1.50; Cornichons, 1.25.

PEARS—New York, bushel baskets, Bartletts, U. S. No. 1, 2.00@2.25; fair condition, 1.25@1.50; bushel baskets, Seckels, U. S. No. 1, large size, 2.00@2.25; small size, 1.25@1.50; bushel baskets, Sheldons, U. S. No. 2, 1.00@1.25. Western stock, boxes Bartletts, Washington, 2.75@2.90; Oregon, 2.50.

ORANGES—California, boxes, Valencias, 3.00@4.25, according to grade and size.

LEMONS—California, boxes, 5.50@6.50, according to grade and size.

CRAB APPLES—Michigan, bushel boxes, 2.00.

PEACHES—Pennsylvania, bushel baskets, Salways, U. S. No. 1, 2-inch minimum, 1.00@1.25; poorer, 75.

FIGS—California, flats, 75@90.

AVOCADOS—Florida, boxes, 1.00@1.25.

Vegetables.

CELERY—New York, 2-3 crates, washed, 4-6 dozen, 2.00@2.25; fair condition, 1.50.

LETTUCE—California, some via Baltimore, Western crates, Icebergs type, 5 dozen, 3.50@3.75, few 4.00; poorer lower. Eastern stock, supplies light, demand light, market steady; Eastern crates, Big Boston type, 2-dozen, 50@75; poorer lower.

PEAS—California, bushel hampers, Telephones, mostly around 2.75.

POTATOES—New Jersey, 100-lb. sacks, Cobblers, U. S. No. 1, 1.00@1.10; Idaho, 100-lb. sacks, Russet Burbanks, U. S. No. 1, 2.00.

SWEET POTATOES — North Carolina, bushel baskets, Puerto Ricans, 50@65, few higher; Eastern Shore, Virginia, bushel baskets, Jersey type, U. S. No. 1, very few sales, 60@75.

LIMA BEANS—New Jersey and Pennsylvania, bushel hampers, 1.75@2.25.

GREEN BEANS—Pennsylvania, bushel hampers, green, flat type, 75@1.00.

OKRA—North Carolina, ½-bushel hampers, 85@1.00; New Jersey, 12-quart climax baskets, 1.00.

CAULIFLOWER—Crates: Colorado, mostly around 1.50; California, via Baltimore, 1.75; New York, 1.50@1.75.

TOMATOES—California, 1.25@1.50; New York, 1.00@1.25.

BROCCOLI — Crates: Colorado, 2.00; Pennsylvania, 1.00; New Jersey, fair condition, 50.

CRANBERRIES—Massachusetts, ¼-barrel boxes, 2.75@3.00.

PARSNIPS—Pennsylvania, bushel baskets, 75.

BEETS—Pennsylvania, bunched, 25@30.

CUCUMBERS — Bushel baskets: New York, 2.25@2.50; Georgia, 2.00@3.00.

TURNIPS—Pennsylvania, bushel baskets, white, 75@85; yellow, 60@75; nearby sections, 2½@3 per bunch.

PEPPERS—Nearby, bushel baskets, 50.

KALE—Maryland, bushel baskets, 40@50, mostly 40.

ONIONS—50-lb. sacks, yellows, U. S. No. 1: New York, 1.10@1.15; small size, 1.00; Ohio, poor condition, 75@85; Michigan, 1.10@1.15; Idaho, Oregon, Utah and Washington, 50-lb. sacks, Valencias, U. S. No. 1, 3 inches and larger, 1.25@1.35.

CABBAGE—New York, 50-lb. sacks, domestic, round type, 50.

CARROTS — California, via Baltimore, Western lettuce crates, bunched, 3.00; Pennsylvania, bushel baskets, topped, washed, 65@75.

SPINACH — Pennsylvania, bushel baskets, Savoy type, 80@90.

(Quotations from other sources.)

Butter.

One-pound prints (92 score), 29; tub, 28; 1-pound prints (90 score), 28; tub, 27; 1-pound prints (89 score), 27; tub, 26.

Meats.

Beef, 11@20; veal, 16@17; lamb, 19@20; pork loins, fresh, 28@29; frozen, 25@27; fresh hams, 27@28; smoked hams, 30@31; strip bacon, 34@37; lard, 14@19; compound, 13½@14½.

Curb Irregular; Specialties Gain

New York, Oct. 4 (AP).—Irregular tendencies prevailed in today's curb market. Metals and a number of specialties were higher, but scattered selling persisted in parts of the industrial list.

Among non-ferrous metals, Bunker Hill & Sullivan advanced 2 points to 44, while Newmont Mining was a point higher at 58½. Other gainers of fractions to around a point included Aluminum Co. of America at 75½, Bliss at 11⅜, Niagara Hudson Power at 8, Electric Bond & Share at 12⅜ and Gulf Oil at 62.

Swift Internacional, Hiram Walker and Humble Oil finished slightly lower, while Montgomery Ward "A" was down 2½. Transfers approximated 268,000 shares compared with 231,000 yesterday.

Local Stocks

(Furnished by W. B. Hibbs & Co.)

Sales.

Capital Traction 5s—$1,000 at 95¾.

Real Estate Mtge. & Guar. pfd.—10 at 4½.

Woodward & Lothrop com.—25 at 40, 25 at 40.

After Call.

Washington Gas Light Co.—25 at 62, 10 at 62.

Capital Traction 5s—$1,000 at 95¾.

Bonds.

Public Utility.	Bid.	Asked.
Amer. Tel. & Tel. 4½s	108	....
Am. Tel. & Tel. Col. Tr. 5s	109	....
Anacostia & Pot. 5s	91½	93
Ana. & Pot. guar. 5s	....	....
C. & P. Tel. of Va. 5s	107	109
Capital Traction R. R. 5s	95½	95¾
City & Suburban 5s	90	92
Georgetown Gas 1st 5s	110	....
Pot. Elec. Pow. Cons. 5s	102	....
Potomac Elec. 6s	106	....
Wash. Gas 5s 1958	105½	106¼
Wash. Gas 5s 1960	115	118
Wash. Gas 5s, series B	103	....
Wash. Rwy. & Elec. 4s	106	....
Miscellaneous.		
Barber & Ross, Inc., 6½s	120	....
Chevy Chase Club 5½s	103	....
Col. Country Club 5½s	102	....
W. M. Cold Storage 5s	97½	....

Stocks.

Public Utility.	Bid.	Asked.
Amer. Tel. & Tel.	*138	....
Capital Transit Co. (1)	17	18
N. & W. Steamboat (6)	86	....
Pot. Elec. Pow. 6% pfd. (6)	109½	....
Po. El. Po. 5½% pfd. (5.50)	113	....
Wash. Gas Lt. Co. (3.60)	61	65
Wash. Ry. & El. Co. (12)	320	....
Wash. Ry. & Elec. pfd. (5)	106	....
Bank and Trust Company.		
Amer. Sec. & Tr. Co. (8)	*197	....
Capital (4)	110	....
Com. & Savings (6)	175	....
Liberty (3)	80	90
Lincoln (5)	180	....
Natl. Sav. & Tr.	100	105
Riggs (8)	*208	217
Riggs pfd. (5)	104¼	106
Washington (6)	106	....
Wash. Loan & Tr. (8)	199	....
Fire Insurance.		
American (12)	180	....
Corcoran (2.50)	90	....
Firemen's (1.60)	30	35
National Union (.60)	11⅝	....
Title Insurance.		
Columbia (.30)	5	....
Real Estate (6)	101	....
Miscellaneous.		
Carpel Corp. (1.60)	22	26
Lanston Monotype (4)	62½	....
Mergenthaler Linotype	27½	29
Peoples Drug S. pfd. (6.50)	111	....
Real Est. M. & G. pfd (.20)	4	4½
Security Storage (5)	98	....
Ter. Ref. & Wh. Corp. (3)	48	....
Wdwd. & Loth. com. (†1.20)	39	....
Wdwd. & Loth. pfd. (7)	117	....

†25 cents extra.

‡Flat.

Treasury Certificates.

(Reported by Chas. D. Barney & Co.)

Rate.	Maturity.	Bid.	Offer.
2½	Dec. 15, 1935	100 20-32	100 22-32
2⅛	April 15, 1936	101 17-32	101 19-32
1¾	June 15, 1936	100 22-32	100 24-32
1½	Aug. 1, 1936	102 19-32	102 21-32
3¼	Sept. 15, 1936	101 7-32	101 9-32
2¾	Dec. 15, 1936	103	103 2-32
3	Feb. 15, 1937	103 22-32	103 24-32
3	April 15, 1937	104 1-32	104 3-32
3¼	Sept. 15, 1937	105 1-32	105 3-32
2⅝	Feb. 1, 1938	104 8-32	104 10-32
2⅞	Mar. 15, 1938	104 28-32	104 30-32
2½	June 15, 1938	104 23-32	104 25-32
2½	Sept. 15, 1938	103 24-32	103 26-32
2⅛	June 15, 1939	102 7-32	102 9-32
1⅜	Dec. 15, 1939	99 28-32	99 30-32
1½	Mar. 15, 1940	100 12-32	100 14-32
1½	June 15, 1940	100	100 2-32
1⅝	Mar. 15, 1939	100 5-32	100 7-32

LEGAL NOTICES

SIMON, KOENIGSBERGER, YOUNG & COLLINS, MINOR, GATLEY & DEURY, Attorneys.

IN THE SUPREME COURT OF THE DISTRICT of Columbia, holding a Court of Equity. Fannie R. Weinberg, et al., plaintiffs, vs. Goldenberg, Incorporated, a corporation, et al., defendants. Equity No. 54164. Order of publication. The object of this suit is to administer the estate of Morton H. Goldenberg, deceased, and, among other things, in connection therewith, to sell the real estate belonging to said estate for the payments of the debts and legacies thereof. On motion of the plaintiffs, it is, by the Court, this 19th day of September, A. D. 1935, ordered that the defendants, Associated Jewish Charities of Baltimore, Md.; Rosa H. Goldenberg Shoe Fund of the Jewish Federated Charities of Baltimore, Md.; Charles Rosenthal and Bernard Rosenthal, executors of the last will and testament of Dr. Melvin Rosenthal, deceased; Ferdinand Strouse, August Ruh, Arthur Abbott, Francis Chamberlain, Ella Greisshaber (formerly Ella Klein), Clara Lanham, Ida Lester, Wilhelmina Ellinger, Emma W. Gilda, Flora Wolf, Lee Wolf, Joseph Wolf; Joseph Wolf and Lee Wolf, trustees for Sanford Wolf; Sanford Wolf, Sylvan Wolf, Isabella Wolf; Sarah Hecht; and Jacob S. Hecht, executors of the last will and testament of Solomon Hecht, deceased; Sarah Hecht, Jacob Hecht, Golde Strerp, Myer Strerp, Fannie R. Smith (formerly Fannie R. Hecht), executrix of the last will and testament of Mendes Hecht, deceased; Fannie R. Smith (formerly Fannie Hecht); A. Gordon Hecht, Janice Hecht, Louis Greenbaum, Joseph Goldenberg, Hortense Goldenberg, George Mortimer, Rachel Behrend, Morton Behrend, Julian Behrend, Amelia Arnheim, Abraham Arnheim; Safe Deposit and Trust Company, of Baltimore, Md., trustee for Eli G. Hecht and Blanche Hecht; Eli G. Hecht, Blanche Hecht, Ades Brothers, Alldaye Garment Company, Aluminum Cooking Utensil Company, American National Company, American Upholstering Company, Lou W. Apple & Company, Apt Novelty Company, W. E. Arnold, Artmart Linen Company, Askin Bros. Company, Atlantic Southwestern Broom Company, Autograf Toothbrush Company, Aywon Dress Company, B. V. D. Sales Company, Baltimore Textiles, Inc., Baltimore Transfer Company, Baltimore Umbrella Company, Barth-Guttman Textile Company, Basser Fabrics, Bassett Furniture Company, Lindy Bauman & Company, Beattie Manufacturing Company, Lester E. Beckman, Meyer Bernstein & Company, Bissell Carpet Sweeper Company, Block Company, the Booth Company, Borgenicht & Spiro, George Borsfeld, Bornstein & Zahler, Mayer Bosniak, A. S. Boyle, Brandt Works, A. Brash, L. Brody & Company, Brown-Durrell Company, Calmex Corporation, A. Leon Capel, Carolina Manufacturing Company, Central Market Poultry, Chandlee Metal Products, Cheney Brothers, Cohn & Rosenberger, Colesbrookdale Iron Company, Colgate-Palmolive-Peet Company, Colonial Furniture Company, Columbia Wholesalers, Comfort Corset Company, A. M. Cook, Dalkin Bakery, Dandee Strap & Specialty Company, Daum, Rogers & Spritzer, Debonair Hats, Diplomat Coffee, Robert Douglas, Drexel Furniture Company, Eastern Curtain Mills, Eastman Kodak Stores, Eclipse Manufacturing Company, Educator Blouse Company, Vincent Edwards, Empire Carpet Company, Endwell Hat Works, Farber & Tendelman, Fay Manufacturing Company, Faultless Manufacturing Company; Addison C. Ely, trustee in bankruptcy of Favorite Manufacturing Company; Fine Arts Novelty Company, Fit All Dress Company, Fitch Dustdown Company, Fleischaker & Baum, Fogal Cap Company, Forst & Company, Foster Bros. Manufacturing Company, M. J. Fox & Company, Frank & Son, Inc., G. H. & E. Freydberg, G. H. Underwear Company, G. & K. Hat Company, Wm. F. Gartner Company, George R. Gibson Company, Edmund-Wright-Ginsburg, Glendale Fabric Company, Glastenbury Knitting Company; Fine Arts Novelty Company, Fit All Dress Company, Fitch Dustdown Company, Fleischaker & Baum, Fogal Cap Company, Forst & Company, Foster Bros. Manufacturing Company, M. J. Fox & Company, Frank & Son, Inc., G. H. & E. Freydberg, G. H. Underwear Company, G. & K. Hat Company, Wm. F. Gartner Company, George R. Gibson Company, Edmund-Wright-Ginsburg, Glendale Fabric Company, Glastenbury Knitting Company, Goldman, Goldstein Bros., Albert Graff & Company, Griswold Manufacturing Company, S. Grossman & Company, Guttman Bros., Guttman Bros., Hachs, Hanover Shirt Company, R. C. Heller & Company, Henderson & Erwin, A. Hendon & Son, A. & S. Hermann, Inc., Hickory Chair Manufacturing Company, Highstown Rug Company, Hooker-Bassett Furniture Company; Hopper, McGaw & Company, Hospital for Women of Maryland, Howard Dustless Duster Company, Huntingburg Furniture Company, Hutzler Bros., A. Hyman & Company, Indra Pearl Company, Ingber & Company, Interwoven Stocking Company, J. B. Hat Company, Janzen Knitting Mills, Jeanne Dress Company, S. Johnson & Company, Junior Marion Company, Morris Kaplen & Son, J. P. Katz, Kaufmann & Company, Keane-Loffler Corporation, Kerr-Coffey Manufacturing Company, Louis Kirschner, D. Kisch & Company, Samuel Knee, Knitfirm, Inc., Knit Sales Service, H. R. Kurtz Company, Lansburgh Sales Company, Lee Company, Inc., Lax & Bergheimer, Ernest & Herman Levy, Lily Underwear Company, Linde Manufacturing Company, Lorraine Manufacturing Company, McCall Company, McDonough Lydon Company, McDowell Furniture Company, Manville Jenckes Company, Markon Garment Company, Marlborough Garage, Alfred C. Mason, Marshall Field & Company, Mallinson Importing Company, L. H. Manko & Company, Marvlo Mills, Milart Knitting Mills, Miller Brothers, Daniel Miller Company, Miller Hosiery Company, Inc., Milonas Brothers, M'Lord Shirt Company, the Monarch Company, B. F. Montague, Frank Morrison & Sons, Inc., Sol Mutterperl, Inc., My Maryland Mills, Inc., Nadler & Nadler, National Art & Embroidery Company, National Beret Company, National Enameling & Stamping Company, National Hosiery Mills, Nevershrink Manufacturing Company, New Process Company, Novelty Hat Company, T. J. O'Connor, Paul Revere Company, Peerless Corset Company, Pennsylvania Knitting Mills, Pennsylvania Knitting Mills, Inc., Pepsodent Company, Perfection Leather Works, Phoenix Club, Platt & Munk, J. Pressman, Progress Paint Company, Prophylactic Brush Company, Pulmaire Furniture Company, Quaker Lace Company, Ramdell Shirt Company, Ramsey-Sturgeon Company, Republic Metalware Company, Rome Furniture Corporation, Rosen & Folk, S. Rosenbloom, Ross Jewelry Company, Rout, Rosenthal & Company, Rubenstein Bros., Rubenstein Bros., Inc., Rubenstein Bros. Realty Company, Rubenstein Bros. Realty Company, Inc., Rubenstein Bros. Realty Company, Inc., Rubenstein Bros. Realty Company, Inc.,

A Car for Every Pocketbook

Post Classified Ads—National 4200.

SHORE—Waterfront—Sale 75

(Continued.)

FOR SALE—Stucco bungalow, easy terms; excellent bathing, boating; Chesapeake Bay; 27 mi. from D. C. Gentiles only. E. S. Kalb, 1131 Washington blvd., Baltimore, Md.

WANTED—REAL ESTATE 76

CASH buyers for old houses, brick or frame, white or colored; quick sale if priced right. Write Mr. Fischer, at Boss & Phelps, 1417 K st. nw.

I WILL PAY CASH for your property; white or colored; brick or frame. G. G. DUTY, 1024 Vermont ave. NAt. 4482.

LIST YOUR PROPERTY FOR SALE OR RENT with R. A. HUMPHRIES, Realtor, 808 North Capitol St. NAtional 6732.

NET CASH for investment frame houses; any condition; D. C. only. Mr. Crawford, 1010 Vermont ave. nw. ME. 2713.

FOR QUICK results, list your property for sale or rent with us. JOHN F. DONOHOE & SONS, 314 Penna. Ave. S.E.

WANTED—Sales listings; we have buyers for reasonably priced homes and business properties. HARRY B. PITTS CO. 1015 15th St. N.W. MEt. 0100.

BIRDS and POULTRY 78

BECK'S BLOOD-TESTED CHICKS—23 leading breeds, $10 per 100 and up. Ducks and poults. FREE CATALOGUE. Beck's Hatchery, Mount Airy, Md.

MISCELLANEOUS for SALE 83

PRICES HIT ROCK BOTTOM

Clearance Sale
USED RADIOS

What a sale! The cream of radio values. All trade-ins sensationally reduced. All standard makes. All thoroughly reconditioned.

AS LOW AS $4.95

EASY TERMS. NO INT. CHARGES

ALL SETS THOROUGHLY RECONDITIONED

MAJESTIC
8 Tubes—Console
Orig. Price $137.50
$17.95
$1 Down, $1 Week

$1 DOWN $1 WEEKLY

PRICES SLASHED 40% to 50%

Make	Orig. Price	NOW
Majestic	$69.50	$24.50
Majestic	$137.50	$17.95
RCA Victor	$178.00	$19.95
RCA Victor	$149.50	$79.50
Atwater Kent	$129.50	$14.95
Atwater Kent	$129.50	$4.95
Philco	$89.50	$29.95
Philco	$59.50	$19.95

YOUR OLD SET IN TRADE

ALL SETS THOROUGHLY RECONDITIONED

PHILCO 8-TUBE
$19.95
Orig. Price $178.00
$1 Down, $1 Week
OPEN EVENINGS

F. S. HARRIS CO.
2900 14th St. N.W. CO. 0100
AMPLE PARKING SPACE

Post Classified Ads—National 4200.

DOGS—CATS—PETS 79

CHOW PUP, 9 wks. old, pedigreed; Akbar strain; reasonable. CO. 6794.

MISCELLANEOUS for SALE 83

DEALERS' ADS under this heading contain a firm name or a business address or state the word "Dealer." Other ads are presumed to be from private individuals. Readers who find dealers masquerading in this column as private individuals are urged to report the matter to The Washington Post.

ANTIQUE FURNITURE—Mahogany lyre-base table, Haviland china, antique gold pier mirror, black thread-lace cape. 3323 Holmead pl. nw.; CO. 8226.

ANTIQUE FURNITURE—Mahogany lyre-base side table, Haviland china, tier mirror. 3323 Holmead pl. nw.; CO. 8226.

BONE MEAL — For lawns, $2 hundred pounds. Milton Hopfenmaier Estate. 3300 K st. nw.; phone WEst 1432.

COIL SPRINGS on legs. Makes an ideal bed; only $9.50. All sizes. Ideal Bedding Co., 622 E nw.

DISPLAY CASE, "Sherer," ice box, 8 ft. long, equipped with electric coils; cost $159, will sacrifice for $50. NO. 4657.

FIREPLACE and stove wood, rotted cow and horse manure, rich top soil; get our price. See sample. 807 12th st. ne. LIncoln 8882.

FURNITURE of 3 rooms, living, bedroom, kitchen; low rent; move right in. 926 G pl. nw., basement; call mornings to 10.

GEN'L ELECTRIC refrigerators, 4½ and 6 cu. ft.; several all porcelain boxes. Guaranteed perfect cond.; $85. Don't miss these bargains. 2030 14th nw. We service all makes.

MAJESTIC REFRIGERATOR—8 cubic feet; used 1 year only; cost $300; sacrifice $125. LIncoln 1442.

OFFICE FURNITURE—New, used; desks, chairs, filing cabinets. Wash. Salvage Co. New location, 800 E st. nw. NA. 8266.

PIANO WANTED—Refined family would take good care of upright piano for use of it. CLev. 8455.

PIANO—Handsome large square Knabe; sweet toned. Reasonable. EM. 1697.

PIANO—For the person interested in a good, sturdy moderately priced piano, here's just the instrument . . . a beautiful mahogany baby grand designed in the plain style that goes well with any furniture and finished in a deep, rich mahogany. Only 3 months and practically new. At $335 the best buy in our store today. NAt. 4730. Kitt's, 1330 G st.

PIANO—Louis XV. period model baby grand; finished in a lovely butt walnut. Now special at $395; very low for this type and make of piano. A real value considering it has been used less than six months. Pay $12.50 monthly. Kitt's, 1330 G st.

PIANO—Lovely little apartment upright with a full keyboard, $150. One of our best-selling models and in splendid condition. Just repossessed it can be purchased by continuing the weekly payments of $1.50. NAt. 4730. Kitt's, 1330 G st.

PIANO—Smallest size baby grand, $175. The convenient size that will tuck away in any corner. A late model in very good condition. Pay $2 weekly. Kitt's, 1330 G st.

PIANO—At $285 we have an unusual value . . . a Colonial model baby grand, one of the latest and most popular styles. Used only four months, it looks and plays as if new. A repossession that can be purchased by merely continuing the weekly payments of $2.50. NAt. 4730. Kitt's, 1330 G st.

PIANOS—Reconditioned uprights of good make, $35, $45, $55, $65 and up. All fully guaranteed and the price includes delivery in the D. C. or nearby suburbs. Pay $1 weekly. Kitt's, 1330 G st.

PIANOS FOR RENT—$3 per month and up; largest selection in Washington to choose from. Rent paid applies to purchase price if you decide to buy later. NAtional 4730. Kitt's, 1330 G st.

PIANOS—For rent, $3.50-$4 mo. up; finest rental stock in Washington. NA. 3659. W. W. KIMBALL CO. 721 11th st. nw.

RADIOS—We have a few good reconditioned radios special at reduced prices to close out. Stewart Warner 7-tube lowboy, $10. RCA 7-tube highboy, $9; Brunswick, 7-tube screen grid set, $15; used D. C. sets, $5; midgets and baby grands, $7.50, $8.50 and up to $12. Kitt's, 1330 G st.

SEWING MACHINE—Singer; round bobbin; $14.50. Renting, repairing. Sewing Mach. Exc., 2412 18th st. nw. CO. 3245.

SMALL table top Crosley in use 4 months at less than cost for cash, or assume payments. EM. 2164.

STAMP MACHINE—1 and 2c stamps; used 1 wk. only; sacrifice $15. WE. 3077-J.

TYPEWRITER—Underwood portable; guaranteed; complete with carrying case; 3-row keyboard; $14.50. NAt. 6063.

TYPEWRITERS — Portables a specialty; lower prices; open evenings; ample parking. 1431 East Capitol st. LI. 0082.

TYPEWRITERS—Rebuilt; guar. one year; $12.50 up. We rent, repair, exchange. Standard Typewriter Co., 723 10th nw.

TYPEWRITERS—Reconditioned standards and portables; lowest prices; all makes sold, rented, repaired. Typewriter Sales and Service, 811 17th nw. NAt. 5666.

WOOD—Select fireplace, stove, furnace kindling wood; wholesale and retail; coal, fuel oil, lumber; free kindling with order. 504 Maine ave. sw.; NA. 3910.

TYPEWRITER—Reconditioned Underwood, $20. Phone POtomac 4859-J.

CASH REGISTERS—New and Used. THE NATIONAL CASH REGISTER CO., 1208 H st. nw. Phones: Sales, NA. 1376; service, NA. 1390.

FIREPLACE FIXTURES. RUDOLPH & WEST CO., 1332 NEW YORK AVE. NAt. 4870.

OFFICE FURNITURE Large assortment of used pieces at low prices. H. Baum & Son, 616 E st. nw.

DOLL HOUSES Butcher built. Order now for Xmas. Inspection of stocks invited. Prices to suit. Phone AD. 6343. 3006 11th st. nw.

WANTED—TO BUY 87

ALL KINDS of furniture, bric-a-brac, vases and china wanted; will pay highest cash prices. Call NAtional 1796.

ANTIQUE JEWELRY, watches, diamonds, coins, gold teeth, silver, mus. inst.; full prices. Schiller's, 444 9th st., cor. E nw.

BOOKS—All kinds; any number; highest cash prices paid. MEtro. 5415. Pearlman's Big Book Shop, 933 G st. nw.

CASH FOR GOLD, silver, watches, rings, chains, bracelets, discarded trinkets; get you money. Schiller Bros., 922 F st. nw.

DISCARDED and broken old gold, jewelry, antiques, silver, gold teeth, watches; spot cash paid. Milsam's, 436 9th nw.

FURNITURE—Best prices for furniture, household goods, office furniture, merchandise; prompt attention. DIst. 8112.

FURNITURE, household goods; all kinds; highest prices paid. Don't sell till you call NO. 6040. Eves. & Sun., CO. 7055.

MISCELLANEOUS for SALE 83

MAJESTIC International RADIO LATEST 1936 MODEL
A SENSATIONAL IMPROVEMENT WITH
METAL TUBES
AC OR DC

- Automatic Ground
- Built-in Aerial
- 5 RCA Lic. Tubes
- Super Dynamic Speaker
- Illuminated Airplane Dial
- Two-tone Walnut Cabinet
- Fully guaranteed 3 months

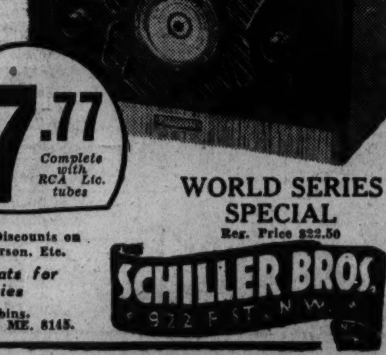

$7.77 Complete with RCA Lic. tubes

WORLD SERIES SPECIAL
Reg. Price $22.50

We Give Largest Cash Discounts on RCA, Gen. Elec., Emerson, Etc.

Get your box seats for the world Series

Ask for Mr. Robbins, Mgr. Radio Dept. Tel. ME. 8145.

SCHILLER BROS. 922 F ST. N.W.

Up to $100

CHEVROLET $60
'28 Coupe; really O. K.; nothing down; 10 months at $7.22. ROBERT MELVIN. 3339 Benning road ne. LIncoln. 9410.

CHEVROLET $80
'29 Coupe; looks O. K., runs good; nothing down; 10 months at $9.62. ROBERT MELVIN, 3339 Benning road ne. LIncoln. 9410.

ESSEX $95
'29 Coupe. Beautiful black with cream stripe; rumble seat; tires, top and paint excellent. Don't fail to see this car. ANACOSTIA MOTOR CO. 1325 Good Hope Rd. S.E. LI. 2077.

HUDSON $80
'28 Sedan; good running condition; nothing down; 10 months at $9.62. ROBERT MELVIN. 3339 Benning road ne. LIncoln. 9410.

PONTIAC $65
'28 Coach. Don't be fooled by this price. Beautiful green finish with black wheels; A-1 condition mechanically; Wonderful transportation for some one. ANACOSTIA MOTOR CO. 1325 Good Hope Rd. S.E. LI. 2077.

STUDEBAKER—'28 Dic., $49; '28 President Sedan, $49. Alber & McNeil, Inc., Studebaker Sales and Service, 1418 P st. DE. 1447.

$100 to $200

AUBURN 1931 custom brougham; perfect, $175. Terms. Keystone Repossessed Car Co., 1409 17th nw.

BUICK $169
1930 Victoria coupe; 5 years old, yes, but the motor and appearance is really good for 5 more. You owe it to yourself to drive this before you buy. It has had only one owner since new; a real money-saving value. Lowest terms; open evenings. "Come Over." LUSTINE-NICHOLSON Hyattsville, Md. GReenwood 2200.

CADILLAC $185
1929 Town Sedan, de luxe wheel equipment, tires about new, good paint, clean upholstery, motor in very good condition; a real bargain; C. C. C. guarantee. Open evenings and Sunday. CAPITOL CADILLAC CO. 1222 22d st. nw. NAtional 3300.

CHEVROLET $150
1931 Sedan; paint, tires, upholstery and motor as you like them. Terms. ROSEN-RICE MOTOR CO., DE SOTO-PLYMOUTH DEALERS. 1423 Irving St. N.W. COlumbia 10324.

DE SOTO $175
1930 convertible coupe. New tires, excellent motor and paint. Owned and operated by a very careful lady. Low mileage. Terms. COMMUNITY MOTORS. 6621 Wisconsin Ave. Wisconsin 2676.

ESSEX $120
'30 Coach. It's a dandy; very fast acceleration; mechanically perfect; tires, top and paint excellent. ANACOSTIA MOTOR CO. 1325 Good Hope Rd. S.E. LI. 2077.

WANTED—TO BUY 87

(Continued.)

GOLD OR PLATINUM JEWELRY AND SILVERWARE AND GOLD TEETH, ANY CONDITION. WE HAVE U. S. GOVT. LICENSE TO BUY GOLD AND PAY CASH. A. KAHN, INC., 44 YEARS AT 935 F ST. NW.

INVALID'S CHAIR—Rent or buy; child's size; reasonable. Phone Clar. 1290-J.

OLD GOLD, silver, platinum, diamonds bought by oldest estab. Wash. dealer. Louis Abrahams, 711 G st. nw.

WE BUY your furniture and clothing. We pay cash. Black's. Phone DE. 5043.

SPOT CASH PAID IMMEDIATELY. OLD GOLD, SILVER, WATCHES, DIAMONDS Discarded Jewelry, Gold Teeth. SELINGER'S, 818 F St. N.W.

WANTED—AUTOMOTIVE 88

CASH! Instantly! For your car; auto loans. Used Car Clearing House, Inc., 1166 18th st. nw.; ME. 7686.

CASH FOR YOUR CAR. Repossessed Auto Sales Co., 1317 14th St. NOrth 9080.

Norris Inc., 2018 14th st. NOrth 3949. SEE US BEFORE SELLING.

CASH IN 5 MINUTES! PHONE DECATUR 2390. Whether Car Is Paid For or Not. SEE MR. BARNES, 1729 14th St.

AUTO ACCESSORIES 94

Your Old Auto Radio May be worth as much as $35.00
No Money Down
Turn in your old radio as down payment on a 1935 Philco or Motorola. Pay the balance on EASY TERMS. *SPECIAL! A few late model slightly used auto radios at $11.75 up.*
FREE INSTALLATION NO DELAY
MANHATTAN AUTO & RADIO CO. 1706 7th STREET N. W.

AUTO TRUCKS—TRACTORS 97

CHEVROLET $460
'34 Panel Truck. Beautiful blue with orange wheels, tires like new, mechanically perfect; ready to go to work. Phone for demonstration. HANDLEY MOTOR, 3730 Ga. ave. nw. AD. 6060.

FORD $225
'30 Cab and Chassis. Beautiful green with dual wheels on the rear; mechanically in A-1 condition. This job is ready. Act quick. ANACOSTIA MOTOR 1325 Good Hope rd. se. LI. 2077.

FORD $75
1929 Pick-up Truck. Good running condition. NORTHEAST MOTOR CO. 920 Bladensburg Rd. N.E. ATl. 0200.

AUTOMOBILE LOANS 97A

AUTO LOANS PROCURED. FINANCE SERVICE, INC. 939 N. Y. Ave. N.W. NAtl. 3804-3805.

QUICK AUTO LOANS CAPITAL AUTO FINANCE SERVICE. 901 New York ave. nw. ME. 1355.

AUTO LOANS 6% PER ANNUM 12-MONTH PLAN. No indorsers. Arrangements confidential. PUBLIC AUTO FINANCE CO. 920 New York Avenue. NAtional 1262.

$100 to $200

(Continued.)

FORD $175
'30 Coupe. Beautiful black finish; new top, seat covers, rumble seat; perfect mechanically; had one owner and he took wonderful care of this car. ANACOSTIA MOTOR CO. 1325 Good Hope Rd. S.E. LI. 2077.

FORD $195
'31 Roadster. Beautiful gray with red wheels, leather upholstery; brand-new top and tires; rumble seat; trunk rack. Perfect in every detail. Priced for quick sale. HANDLEY MOTOR. 3730 Ga. Ave. N.W. AD. 6060.

FORD $169
'31 Sport roadster, rumble seat; brand-new top and beautiful new paint job. Upholstery in A-1 cond. Tires as good as new. The motor has been thoroughly rechecked and is in perfect shape. At 6th and Florida ave. branch. Other bargains at 421 8th st. se. branch and 1605 14th st. nw branch. COAST-IN AUTO SALES, INC.

FORD $100
'30 Roadster with rumble seat; good transportation; nothing down; 12 months at $10.35. ROBERT MELVIN, 3339 Benning road ne. LIncoln. 9410.

FORD $149
1931 Sport Roadster. Good tires, finish and upholstery; splendid motor; good for many miles of dependable transportation. Terms if desired. WISCONSIN MOTORS 29th and M Sts. N.W. DEcatur 5540.

FORD $130
'30 Phaeton; absolutely perfect in every way; nothing down; 12 months at $13.46. ROBERT MELVIN, 3339 Benning road ne. LIncoln. 9410.

FORD $295
'32 Victoria; beautiful opalescence finish, equipped with General Jumbo tires that ride on 12 lbs. of air. This car will give you the most comfortable ride that is possible to get. It's like new in every detail. LEO ROCCA, INC. Direct Dodge. Plymouth Dealers. 7 New York Ave. N.E. NAt. 7322.

GRAHAM $150
'32 Sedan; had best care; splendid condition every way; nothing down; 12 months at $15.53. ROBERT MELVIN, 3339 Benning road ne. LIncoln. 9410.

GRAHAM 1931 4-door Sedan. New black finish, not a mark on the upholstery, new tires, new battery, relined brakes, a smooth running motor. Here is an ideal family car smart in appearance, economical to operate yet big and roomy. Comfort, style, economy and safety all in one. Reduced to only $175. WILLIAMS & BAKER (Nash Dealers) 1507 14th st. nw. POt. 6140.

MARQUETTE $150
'30 Sedan; 6 wheels; first-class condition throughout; nothing down; 12 months at $15.53. ROBERT MELVIN, 3339 Benning road ne. LIncoln. 9410.

OAKLAND $130
'31 Sedan; splendid; nothing down; 12 months at $13.46. ROBERT MELVIN, 3339 Benning road ne. LIncoln. 9410.

OLDSMOBILE $125
1929 five-passenger Sedan; here is a very clean car, fine paint, and splendid mechanical condition; priced exceptionally low. Open evenings and Sunday. CAPITOL CADILLAC CO. 1222 22d st. nw. NAtional 3300.

OLDSMOBILE $189
1930 deluxe sedan; plenty dependable miles left in this one; has had garage attention since new; perfect motor; lowest terms; open evenings. "Come Over." LUSTINE-NICHOLSON Hyattsville, Md. GReenwood 2200.

OLDSMOBILE $175
1930 coach. An exceptionally clean car throughout. It must be seen to be fully appreciated. Terms. COMMUNITY MOTORS. 6621 Wisconsin Ave. Wisconsin 2676.

PONTIAC $120
'31 Sedan; plenty pep and power; nothing down; 12 months at $12.42. ROBERT MELVIN, 3339 Benning road ne. LIncoln. 9410.

PONTIAC $125
1929 coach. Finish, tires and motor are all O. K. This is a real bargain for someone. Terms. COMMUNITY MOTORS. 6621 Wisconsin Ave. Wisconsin 2676.

REO $135
1929 Sport Coupe, 6 wire wheels; all around good condition; plenty dependable transportation at low cost. Open evenings and Sunday. CAPITOL CADILLAC CO. 1222 22d st. nw. NAtional 3300.

WILLYS $195
'32 Coach. Beautiful gray with green wheels and black trim; trunk rack, spotless upholstery; mechanically the best car in stock. Act quick. HANDLEY MOTOR. 3730 Ga. Ave. N.W. AD. 6060.

$200 to $300

AUBURN $235
1931 custom brougham; truly a fine car, style and comfort features throughout; everything about this car is exactly as you want them; low terms, liberal trade. ROSEN-RICE MOTOR CO. DE SOTO-PLYMOUTH DEALERS. 1423 Irving St. N.W. COlumbia 10324.

BUICK '30 Sedan; $275. Mechanically perfect. F. M. McLaughlin, 3103 Rhode Island ave. DEcatur 6011.

BUICK $225
1930 Sport Coupe "64C" de luxe equipped, fine clean upholstery, very good tires and a splendid motor; C. C. C. guarantee. Open evenings and Sunday. CAPITOL CADILLAC CO. 1222 22d st. nw. NAtional 3300.

BUICK $280
1931 sedan; 4-door, well fenders, trunk rack, good finish and tires; spotless upholstery and a splendid motor, just traded by a careful owner, this car has matchless value, low terms, liberal trade. ROSEN-RICE MOTOR CO. DE SOTO-PLYMOUTH DISTRIBUTORS 1423 Irving St. N.W. COlumbia 10324.

CHEVROLET $295
1932 De Luxe Coach. New paint; perfect upholstery and tires and a splendid motor; low mileage; small down payment, easy terms. BILLHIMER & PALMER AUTHORIZED FORD DEALERS. 7 Spencer St., Hyatts., Md. GR. 2057.

CHEVROLET
1932 coach, absolutely like new in every respect, very low mileage; small down payment, easy terms, no payment while you are sick or disabled; $10,000 accident insurance policy with every car! EVANS-PALMER, INC. DeSOTO-PLYMOUTH DISTRIBUTORS USED CAR LOT. Fla. Ave. & N. Y. Ave. N.E. NAt. 3479.

$200 to $300

(Continued.)

CHEVROLET $295
'32 Sedan; 6 wheels; paint, tires, upholstery and motor all in A-1 condition. An unusual value; only $75 down; balance lowest terms. ROBERT MELVIN, 3339 Benning road ne. LIncoln. 9410.

CHEVROLET $289
1932 Convertible Coupe. This car has been thoroughly checked from end to end by expert mechanics in our modern reconditioning plant; strictly first-class condition in every respect; the price is low, it's really worth more. Lowest terms and liberal trade allowance. LUSTINE-NICHOLSON Hyattsville, Md. Greenwood 2200.

DODGE $255
'31 Coupe. Beautiful green, with six cream wheels two mounted on the fenders; new top; motor has just been overhauled; rumble seat; seat covers and perfect in every detail. ANACOSTIA MOTOR CO. 1325 Good Hope Rd. S.E. LI. 2077.

ESSEX $225
1931 Coach. Excellent condition; terms to suit. RUTLEDGE MOTOR CO. 48 Md. Ave., Hyatts., Md. GR. 2412.

FORD $265
1932 V-8 coupe; positively the peppiest and prettiest little '32 we've seen around yet. Everything about it is exactly as you would want it. Lowest terms; open evenings. "Come Over." LUSTINE-NICHOLSON Hyattsville, Md. GReenwood 2200.

FORD—1932 V-8 Convertible Coupe, $275. Low mileage, good tires and paint. On display at parking lot, Penn. ave. and 18th st. nw., next to Woodshed Restaurant. Phone after 5. MEtro. 2094.

LA SALLE—'29 5-passenger sedan, 5 new tires, clean as a pin, $295. Ed H. Cashell, Inc. Phone Rockville 213.

NASH $250
'32 "400" Series Sedan. Mechanically perfect, tires practically new. This car absolutely looks and runs like new. Don't fail to ask for a demonstration. AUBURN WASHINGTON CO., Auburn Distributor, 1737 14th St. N.W. DE. 3033.

PLYMOUTH $285
1932 P. B. sedan; perfect; terms. GARDNER-STUART MOTORS 804 Bladensburg rd. ne. Linc. 8138.

PONTIAC $225
'30 Coach. Beautiful black, with six maroon wheels, two mounted on the well fenders; seat covers; mechanically perfect; metal trunk; ready for quick sale. ANACOSTIA MOTOR CO. 1325 Good Hope Rd. S.E. LI. 2077.

PONTIAC $250
'31 Cabriolet. This beautiful car is ready for any demonstration or test; mechanically one of the best in the city; tires, top and paint excellent. AUBURN WASHINGTON CO., Auburn Distributor, 1737 14th St. N.W. DE. 3033.

$300 to $400

BUICK
1931 coupe with rumble seat, appearance and performance equal to new; small down payment, easy terms, no payment while you are sick or disabled; $10,000 accident insurance policy with every car! EVANS-PALMER, INC. DeSOTO-PLYMOUTH DISTRIBUTORS USED CAR LOT. 14th & N Sts. N.W. NAt. 3478.

CHEVROLET $325
1933 five-passenger Sedan, 6 wire wheels, fine black paint, clean upholstery, all good tires and a splendid motor; C. C. C. guarantee. Open evenings and Sunday. CAPITOL CADILLAC CO. 1222 22d st. nw. NAtional 3300.

CHEVROLET $399
'33 Tudor touring sedan; 6 wire wheels and every tire in fine condition. Seat covers. Neat new shiny finish. Motor is actually in A-1 condition. At 1605 14th st. nw. branch. Other bargains at 6th and Florida ave. branch and 421 8th st. se. branch. COAST-IN AUTO SALES, INC.

CHEVROLET $315
1932 deluxe sport sedan; one of the smartest cars in town. Paint, tires, upholstery and motor all absolutely perfect. This value simply can not be duplicated at our remarkably low price. Lowest terms; liberal trade, plus 30-day write-your-own-repair ticket guarantee. Open evenings. "Come Over." LUSTINE-NICHOLSON Hyattsville, Md. GReenwood 2200.

FORD $350
'33 Tudor. Beautiful new black finish, seat covers, perfect mechanically; tires, and top excellent. Don't fail to see this car. ANACOSTIA MOTOR CO. 1325 Good Hope Rd. S.E. LI. 2077.

FORD
1934 V-8 coupe; paint, tires, upholstery and motor as you like them! Can not be told from new; small down payment, easy terms; no payment while you are sick or disabled; $10,000 accident insurance policy with every car! EVANS-PALMER, INC. DeSOTO-PLYMOUTH DISTRIBUTORS USED CAR LOT. Fla. Ave. & N. Y. Ave. N.E. NAt. 3479.

LA SALLE $395
1931 five-passenger Sedan, 6 wire wheels, splendid black paint, good tires and a fine quiet motor; C. C. C. guarantee. Open evenings and Sunday. CAPITOL CADILLAC CO. 1222 22d st. nw. NAtional 3300.

PIERCE-ARROW $335
1931 Brougham, perfect gray paint, spotless uphostery, good tires, splendid mechanical condition; this car has certainly had good care; C. C. C. guarantee. Open evenings and Sunday. CAPITOL CADILLAC CO. 1222 22d st. nw. NAtional 3300.

PLYMOUTH
1933 sedan, absolutely first-class condition all around, has had finest care, low mileage; small down payment, easy terms, no payment while you are sick or disabled; $10,000 accident insurance policy with every car! EVANS-PALMER, INC. DeSOTO-PLYMOUTH DISTRIBUTORS USED CAR LOT. 14th & N Sts. N.W. NAt. 3478.

PONTIAC $375
1933 Sport Coupe. Truly a beautiful car, splendid all around condition; has had best care by one owner since new; you owe it to yourself to see this value! Liberal terms and trade. HYATTSVILLE AUTO & SUPPLY CO. Hyattsville, Md. GReenwood 1810.

STUDEBAKER
1932 Regal sedan; beautiful all around condition, perfect motor. Here is a car of class and distinction all its own, and the price is way below; small down payment, easy terms, no payment while sick or disabled; $10,000 insurance policy with every car! EVANS-PALMER, INC. DeSOTO-PLYMOUTH DISTRIBUTORS USED CAR LOT. Fla. Ave. & N. Y. Ave. N.E. NAt. 3479.

$300 to $400

(Continued.)

STUDEBAKER $319
1932 Regal Sedan. Paint, tires, motor and upholstery all in the finest possible condition; you simply can not match this value any place. See, drive and appreciate its remarkable value. Lowest terms, liberal trade allowance. LUSTINE-NICHOLSON Hyattsville, Md. Greenwood 2200.

TERRAPLANE $369
1933 Sedan. Beautiful black with silver wheels; mechanically perfect, had one owner that took wonderful care of the marvelous job; fast acceleration and spotless interior; practically new tires. ALBER & McNEIL, INC. Studebaker Sales and Service, 1418 P St. N.W. DE. 1447.

$400 to $500

BUICK '32 Sedan; $479. Parkway Motor Co., 3040 M st. nw.

CHEVROLET $449
1934 Master Sedan. Motor just nicely broken in, this car has been used only a few months by a very careful driver who just traded with us; it is simply perfect in every respect. Lowest terms and liberal trade allowance. LUSTINE-NICHOLSON Hyattsville, Md. Greenwood 2200.

CHRYSLER $485
1933 Sport Coupe. Beautiful ivory-tan finish with brown trim and fenders, tires like new; spotlessly clean Bedford cord upholstery and a motor that fairly hums to the tune of perfection! A real bargain at our price. Liberal terms and trade. WISCONSIN MOTORS 29th and M Sts. N.W. DEcatur 5540.

FORD $435
1934 Fordor Sedan, jet black with cream wire wheels, excellent upholstery, all new tires and perfect motor. This was a one-owner car and is priced at $435. We will finance it at new-car rates. NORRIS, INC. 2018 14th st. nw. NOrth 3949.

FORD 1934 V-8 Tudor, excellent condition; hot-water heater; privately owned (Treasury employe); $400. Cash, $152; balance transferable, 11 months to pay. 3017 Dumbarton ave. nw., Apt. 1.

FORD $415
1934 Business Coupe; beautiful pea-green paint, all good tires and a fine quiet motor; a real value; C. C. C. guarantee. Open evenings nad Sunday. CAPITOL CADILLAC CO. 1222 22d st. nw. NAtional 3300.

FORD $459
1934 V-8 Coupe. Appearance and performance positively like new; just traded to us by a most particular owner who wanted a bigger car; low mileage; beautiful condition. Lowest terms and liberal trade allowance. LUSTINE-NICHOLSON Hyattsville, Md. Greenwood 2200.

GRAHAM "8" $445
'32 De Luxe Sedan. Very low mileage; beautiful Blue Streak; kept in garage at all times. A lovely family car; beautiful Brewster green with six natural wood wheels. AUBURN WASHINGTON CO. Auburn Distributor 1737 14th St. N.W. DE. 3033.

GRAHAM "6" $425
'33 Convertible Coupe; beautiful military brown with rumble seat; mechanically perfect; leather upholstery and carries a new-car guarantee. This car is absolutely perfect in every detail. AUBURN WASHINGTON CO. Auburn Distributor. 1737 14th St. N.W. DE. 3033.

HUPMOBILE $435
1933 deluxe sedan; truly a car of class and distinction priced exceptionally low; one owner since new; had best care; motor just nicely broken in; here is smart value, lowest terms, liberal trade and guarantee. Open evenings. "Come Over." LUSTINE-NICHOLSON Hyattsville, Md. GReenwood 2200.

PONTIAC—'33 Sedan; $465. Semmes Sales, Inc., 5832 Ga. ave. GE. 5343.

HUPP $425
1933 "6" sedan; trunk rack, beautiful all around condition; a real money-saving value; 12 to 24 months to pay. TOM'S AUTO SERVICE 1355 Conn. Ave. DEcatur 3876.

$500 to $600

AUBURN $550
'33 Sedan. Perfect mechanically; dual ratio; very peppy motor; performance and appearance excellent. Don't fail to see this car. McREYNOLDS MOTOR. Graham Distributor. 1520 14th St. N.W. PO. 0772.

AUBURN $545
'34 "6" Sedan. Mechanically perfect. Economical to operate. Tires, top and paint excellent; beautiful Duco finish. AUBURN WASHINGTON CO. Auburn Distributor. 1737 14th St. N.W. DE. 3033.

BUICK $595
1933 model 57. Rich black finish with cream trim, all brand-new tires; heater equipped; other extras. This is a recent trade-in by original owner who bought a '36 model. Liberal terms and trade. HYATTSVILLE AUTO & SUPPLY CO. Hyattsville, Md. GReenwood 1810. "BUICKS THE BUY!"

OLDSMOBILE $565
1934 "6" Sedan. Beautiful new-car condition throughout. You owe it to yourself to see and drive this car before you buy; everything about it is absolutely O.K. Lowest terms, liberal trade allowance. LUSTINE-NICHOLSON Hyattsville, Md. Greenwood 2200.

PACKARD $575
1932 Sport Coupe "902," fine black paint, good tires, clean upholstery, seat covers; this is a clean car, certainly in splendid condition; C. C. C. guarantee. Open evenings and Sunday. CAPITOL CADILLAC CO. 1222 22d st. nw. NAtional 3300.

PACKARD $575
1930 five-passenger Sedan; painted a rich blue and black; all good tires; you will find this car very clean, splendid condition throughout; C. C. C. guarantee. Open evenings and Sunday. CAPITOL CADILLAC CO. 1222 22d st. nw. NAtional 3300.

PONTIAC $545
1934 Custom Coupe, with rumble seat; original finish of sage green, cream wire wheels with chromium band, spotless upholstery and a motor that is absolutely perfect. Frankly we feel that this is the lowest priced car of its type in the city. We offer it at a new reduction of $545 and will finance it under the new-car rate. NORRIS, INC. 2018 14th st. nw. NOrth 3949.

STUDEBAKER $575
1934 De Luxe Sedan "Dictator." The 20 miles to the gallon car. Has everything; safety steel body, safety glass, automatic choke and starter; free wheeling; double stop lights and carries our "Personal Service Guarantee." Selling at $575. ALBER & McNEIL, INC. Studebaker Sales and Service 1418 P St. N.W. DE. 1447.

$500 to $600

(Continued.)

STUDEBAKER $545
1934 Dictator Six Sedan; finished in dark blue, five steel-spoke wheels, velour upholstery and a perfect motor. Here is a better grade car that gives wonderful mileage which you can buy at a saving of over half of the original cost and finance it under the new-car rate. NORRIS, INC. 2018 14th st. nw. NOrth 3949.

$600 to $700

BUICK $635
1933 model "57" de luxe 4-door sedan, rich black finish with cream trim and wire wheels; tires almost new; splendid motor; truly a luxurious car with style and comfort features throughout; terms and trade. HYATTSVILLE AUTO & SUPPLY CO. Hyattsville, Md. GReenwood 1810. "BUICKS THE BUY!"

GRAHAM—'35 Touring Sedan. Built-in trunk, low mileage, beautiful black finish, excellent condition throughout; new-car appearance. Reduced to $625. Packard, Kalorama at 17th.

STUDEBAKER $695
1934 Commander 8 Trunk Sedan; this is the year-ahead model and was not offered to the public until after July, 1934, and is really classified as a 1935. It has all original finish of jet black, beautiful braided upholstery, a perfect motor and built-in trunk. This car cannot be duplicated new for less than $1,240 and we offer it at the astounding price of $695. Before buying any car, new or used, around this price do not fail to see this one; new-car finance rates. NORRIS, INC. 2018 14th st. nw. NOrth 3949.

$700 to $1000

AUBURN $875
1935 Custom Trunk Sedan; this is practically a brand-new six-cylinder car, with the famous dual ratio, a built-in trunk with plenty of luggage space, perfect paint and upholstery and a motor that we guarantee for 90 days. You can make a tremendous saving and finance it exactly the same as new. NORRIS, INC. 2018 14th st. nw. NOrth 3949.

CHRYSLER
1934 Airflow sedan, equipped with custom-built radio, other extras. This car has been carefully used and represents unusual value; small down payment, easy terms, no payment while you are sick or disabled; $10,000 accident insurance policy with every car! EVANS-PALMER, INC. DeSOTO-PLYMOUTH DISTRIBUTORS USED CAR LOT. 14th & N Sts. N.W. NAt. 3478.

HUDSON $775
1935 Custom 8 Coach, with built-in radio; original finish of jet black with custom equipment of dual horns, dual tail lights and concealed spare tire. This is a marvelous buy and is offered with a new-car guarantee at the same price of a 1935 cheaper new car. We can finance this car on new-car rates. NORRIS, INC. 2018 14th st. nw. NOrth 3949.

LINCOLN $795
1931 seven-passenger sedan, actually driven only 28,000 miles by a most careful owner; fully equipped; absolutely first-class condition in every respect. Liberal terms and trade. NORTHEAST MOTOR CO. 920 Bladensburg rd. ne. ATl. 0200.

NASH—'34 Touring Ambassador Sedan. Beautiful light tan finish. This car can not be told from new. A real bargain for only $995. Packard, Kalorama at 17th.

PACKARD $795
1932 Convertible Coupe De Luxe. This is the series 900, one of the most desirable in used Packard transportation and according to Packard mechanics, one of the best ever built. We have refinished the car in beautiful shade of burnt rust with cream trim, have installed a new top and top boot and have equipped it with new white side-wall custom tires. This is truly a thoroughly reconditioned car and cannot be told from new. Enjoy the beauties of fall in this convertible type of motor car. NORRIS, INC. 2018 14th st. nw. NOrth 3949.

PACKARD—'35 12-cylinder 5-passenger Coupe. A smooth, powerful car, in excellent condition. Reduced to only $795. Packard, Kalorama at 17th.

$1,000 and Up

BUICK $1,095
1934 Model 91, De Luxe Trunk Sedan; original finish of sage green, beautiful whipcord upholstery, built-in trunk, six wheels, metal tire covers and luggage carrier; cost new $2,275; you can save $1,200 and finance it on a new-car rate. Remember, there is absolutely no difference between a 1934 and 1935 Buick. NORRIS, INC. 2018 14th st. nw. NOrth 3949.

CADILLAC $1,745
1934 all-weather Phaeton, black paint, brown leather upholstery, new tires; only a new car could be in better condition; C. C. C. guarantee. Open evenings and Sunday. CAPITOL CADILLAC CO. 1222 22d st. nw. NAtional 3300.

CADILLAC—'34 Covertible Coupe. Low mileage; new-car appearance. Only $1,850. Packard, Kalorama at 17th.

DE SOTO 1935 Airflow Sedan; driven only 3,200 miles; cost $1,209; will sell for $1,050; new-car guarantee; can arrange terms and trade. Phone Mr. Keefe, NAtional 3474.

AUTOMOBILES for SALE 98

BUICK
'32 5-passenger sport Victoria Coupe. The outstanding buy of the city. Beautiful two-tone green. Tires practically new. Had one owner. Just been reconditioned. It is absolutely perfect inside and out. Priced at only $85 down and easy monthly payments. McREYNOLDS MOTOR. Graham Distributor. 1520 14th St. N.W. PO. 0772.

BUICK—1932 model 568 Sport Coupe. $425. "Buick's the Buy." STANLEY H. HORNER. 1015 14th St. N.W.

CHEVROLET—1931 Coach; A-1 condition; $35 down payment; bal. 16 months to pay. No co-signers or red tape. Standard Motor Sales, 2024 14th st. nw. NOrth 9139.

CHRYSLER—75 sport roadster, perfect, only $15 down. Simmons, 1333 14th st. Decatur 5173.

FORD 1934 Tudor Sedan. Black finish, safety glass, nearly new rubber. This car traded on a new Nash has had perfect care and shows it. Even the floor mats and running gear show no signs of wear. If you want to make a big saving on a slightly used Ford see this one. The low price will surprise you. WILLIAMS & BAKER (Nash Dealers) 1507 14th st. nw. POt. 6140.

NASH '33 Sedan, $95 down, balance $27 a month. Perfect con. Warrington Motor Car Co., 2035 17th st. nw.

OAKLAND 1931 De Luxe Sedan; 6 wire wheels and every tire like new; motor has been rechecked and is in tip-top shape. Beautiful shiny maroon finish, upholstery spotless. Priced so it is a real bargain. WILLIAMS & BAKER (Nash Dealers) 1507 14th st. nw. POt. 6140.

PLYMOUTH 1935 Touring Sedan, demonstrator, beautiful, $95 down and $31.50 mo. EDDIE ADAMS, WIsconsin 4969.

AUTOMOBILES for SALE 98

(Continued.)

PIERCE-ARROW
1932 five-passenger Sedan, model 54. This car has had the best of care and surely is in the finest possible condition; excellent tires, beautiful paint, fine clean upholstery; C. C. C. guarantee. Open evenings and Sunday. CAPITOL CADILLAC CO. 1222 22d st. nw. NAtional 3300.

PLYMOUTH
1935 Sedan (Demonstrator), substantial reduction, new-car terms and guarantee. SMOOT MOTORS CHRSYLER-PLYMOUTH DEALERS 3342 M st. nw. WEst 1850.

STUDEBAKER 1934 Dictator Business Coupe. Beautiful black finish with cream trim. A roomy safe, comfortable car that is very economical to operate. The price will astound you. WILLIAMS & BAKER (Nash Dealers) 1507 14th st. nw. POt. 6140.

SELECTIVE ASSORTMENT of good used cars at low prices. Barry-Pate Motor Co., 1130 Conn. ave. nw.

SEE ADDISON CHEVROLET for that used car. Uptown location, 1437 Irving st. nw.

FORDS! FORDS! FORDS! FORDS! STEUART MOTORS. 6th St. and New York Ave. N.W.

GOLD SEAL GUARANTEED USED CARS. FLEMING MOTOR CORP., Champlain, at Kalorama rd. nw.

TREW VALUES IN FINE USED CARS—100 to choose from. Trew Motor Co., 1526 15th st. nw. DE. 1910.

CASH FOR YOUR CAR. C. DICK ENGLISH or R. H. DILLON. 215 Pa. ave. se.

BIG SALE USED CARS NOW ON! Fine Selection, all makes, models, prices. DUKE & OTEY MOTOR CO., Dodge-Plymouth Dealers, Lot N. J. ave. and E nw.; ATL. 6020.

OURISMAN CHEVROLET 625 H ST. N.E. LI. 10200.

STOHLMAN CHEVROLET 3304 M ST. N.W.

NOL-AN-ALYZED CARS NOLAN MOTOR CO., 1111 18th st. DI. 4100

FORD 1934 SPORT COUPE—$449.
Equipped With New Radio
This is a Steuart Good Will used car which means free parts and labor for 30 days. Finish that shines like new; 5 good tires rumble, clean interior, a sweet-running motor. You can't go wrong on this one. New-car appearance and condition at a reduced price. L. P. Steuart, Inc., 1325 14th st. nw.

'34 FORD V-8 De Luxe TUDOR
With RADIO—$459.
Fully equipped with Safety Glass all around. Twin matched chrome horns and twin stop lights.
ALSO '35 Tudor—ONLY $519.
Nearly 100 More LATE MODEL "Better Conditioned Cars" sold with the RED OK TAG that Counts.
TAYLOR MOTOR CO. Author. CHEVROLET Dealers, 14th at T.

'34 CHEVROLETS at TAYLOR'S

Master COUPE—ONLY	$469
Master Coaches (2)	475
Master SEDANS (2)	489

'33s and '32s at proportionately LOW PRICES.
SEE US BEFORE YOU BUY!
TAYLOR MOTOR CO. Author. CHEVROLET Dealers, 14th at T.

BIG DISCOUNT
1935 CHEVROLETS at TAYLOR'S
Coaches and Sedans
Company Cars
Very Low Mileage
TAYLOR MOTOR CO. 14th at T St.

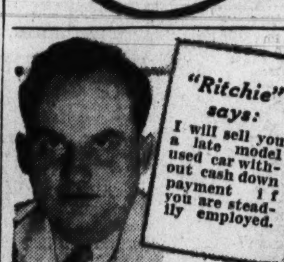

"Ritchie" says:
I will sell you a late model used car without cash down payment if you are steadily employed.

Royal Motor Sales, Inc.
1724 14th St. N.W.
Dec. 5819.

Bargains
Repossessed Cars
Every One a True Value Being Sold for Balance Due Finance Co., etc.

'33 Chev. Master Sedan, 4-Door	$315
'33 Chev. Master Coupe	310
'32 Chev. Coupe; splendid	195
'32 Chev. Coupe, rumble seat	225
'31 Essex Coach, new tires	125
'30 Ford Roadster	90
'29 Nash Coupe	50
'32 Nash Sedan	225
'32 De Soto De Luxe Sedan	300
'31 Ford Sedan	150

Check the above list, come in and inspect any one of these cars . . . we know you will agree they are really worth more.

We Crave Action!
All must be sold this week!
Lowest Terms
C. & M. Garage
1724 Kalorama Rd. N.W.
Phone COlumbia 4649
Open evenings "better hurry!"

PONTIAC
1933 Sport Coupe
Quiet, powerful 8-cyl. motor.
Clean interior.
Several new tires.
Maroon finish.
Fisher body.
Rumble seat.
Honestly priced at
$360

Repossessed; one's man misfortune is another man's gain. See this car today. Buy it as it is a dandy car and underpriced about $65.

If you want to buy it on time, we can save you money there, too, as we use liberal, low-cost General Motors Time Payment Plan.

OWENS MOTOR CO.
6323 Georgia Ave. GEorgia 0100.
Chevrolet Dealers Since 1922.

Winnie Winkle, The Breadwinner

The Bosses Go to Work

"Cap" Stubbs — A Good Memory — By Edwina

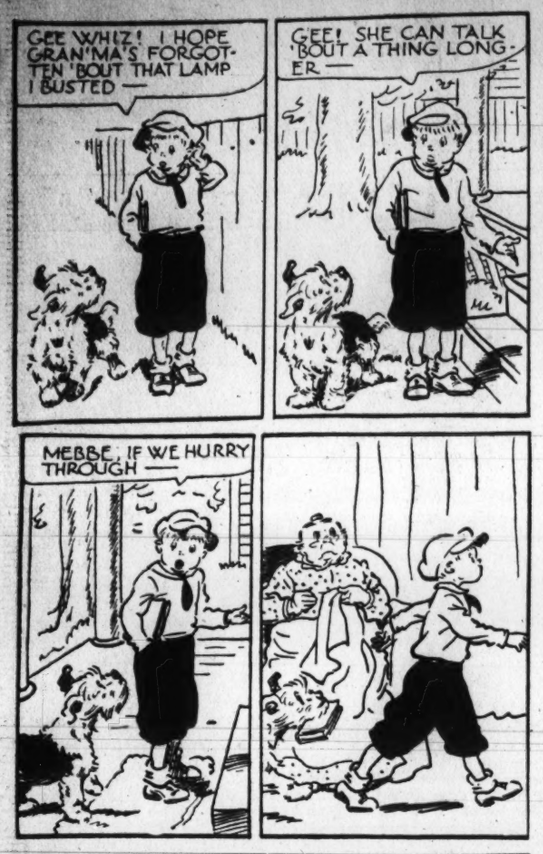
GEE WHIZ! I HOPE GRAN'MA'S FORGOTTEN 'BOUT THAT LAMP I BUSTED —
GEE! SHE CAN TALK 'BOUT A THING LONGER —
MEBBE, IF WE HURRY THROUGH —
AN' TH' NEXT TIME YOU GO WALKIN' 'ROUND ON YOUR HANDS IN TH' HOUSE, CAP STUBBS, AN' KNOCK OVER ANY MORE LAMPS —
SEE! RIGHT WHERE SHE LEFT OFF!

ARE YOU SUPERSTITIOUS?
BY CLYDE H. DUBOSE

Copyright, 1935, by The Washington Post.

DICK TRACY — The Chief Is Consulted

LANDING ON THE MAINLAND AFTER BEING RELEASED FROM PRISON, "CUT" FAMON TAKES THE FIRST PLANE EAST, WHERE HE IS MET AT A MID-CONTINENT AIRPORT BY TWO MEMBERS OF HIS GANG....
"CUT"! HOW'S THE BOY?
HELLO, MIKE! HOWDY-KENT!
NEWS CAMERAMEN AND REPORTERS! WHY, THINGS HAVEN'T CHANGED A BIT SINCE I WENT TO STIR THREE YEARS AGO.
IT'S THE SAME OLD WORLD, "CUT": JUST A LITTLE OLDER, THAT'S ALL. CLIMB IN THE CAR AND WE'LL HUSTLE OUT TO HOMEVILLE TO YOUR BROTHER'S HOUSE.
MEANWHILE..
YOU WANTED TO SEE ME, TRACY?
YES, CHIEF - I'VE GOT A BIG PROBLEM ON MY HANDS. I WANT YOUR ADVICE AND I'LL ABIDE BY YOUR DECISION.
WELL! THIS MUST BE IMPORTANT. YOU'RE NOT PLUNGING IN THE STOCK MARKET, OR BEING SUED FOR BREACH OF PROMISE, ARE YOU?
NO, CHIEF. THIS MAY INVOLVE MY LEAVING THE DEPARTMENT.
WHAT?

THE GUMPS — Cut

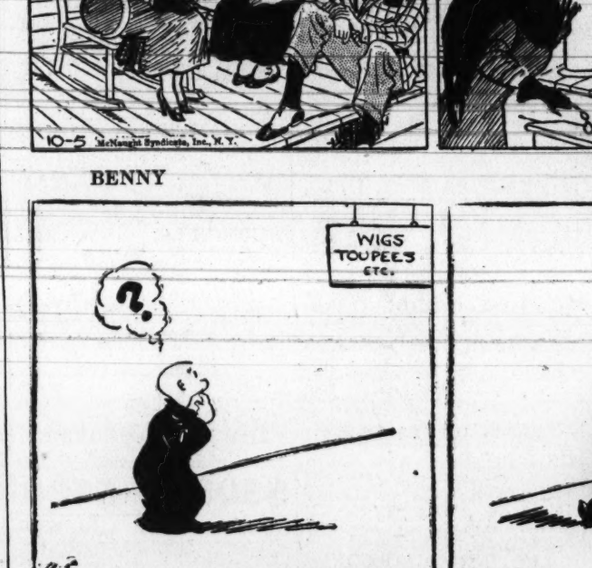

IT'S FOR ME-
YES - MR. GUMP - THIS IS THE HOME OF BENJAMIN GUMP - NO! WE WOULD NOT LIKE TO COME TO YOUR HOUSE TONIGHT FOR DINNER - OR ANY OTHER NIGHT - GOOD NIGHT!

JOE PALOOKA — Breakers Ahead! — By Ham Fisher

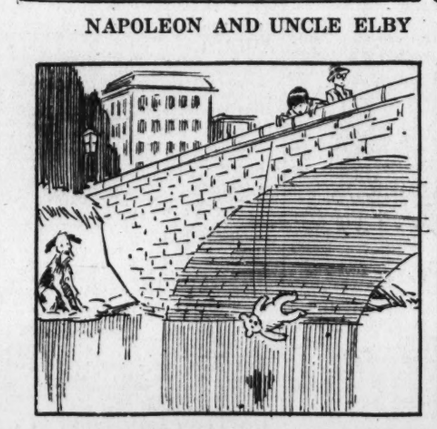

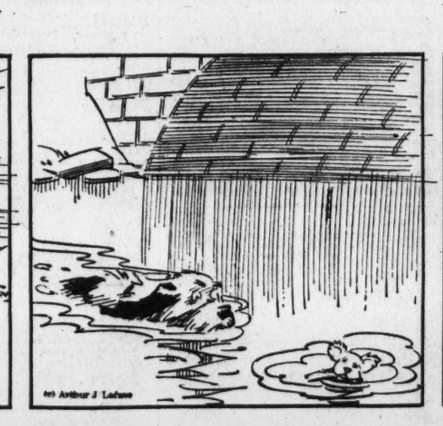
I WONT TAKE NO FOR AN ANSWER. ALL THE COGNOSCENTI AND THE LITERATTI AS WELL AS THE INTELLIGENTSIA WILL BE THERE TO MEET YOU.
I DON'T KNOW MANY EYETALIANS. BUT I ONCET HAD A NEIGHBOR, MRS. PERRUZZI... SHE WAS SWELL. SHE USE'TA MAKE ELEGINT SPAGETTI.

I GUESS WE GOTTA GO JOSIPH. SHE CERT'NY WUN'T LET ME SAY NO. WHAT DO YOU S'POSE IT'S GONNA BE?
OH SORTA A LOT OF PEOPLE LIKE AT A TAFFEE PULL ONLY THEY DRINK TEA BECUZ IT'S S'POSED T'BE MORE FASH'NABLE.

I S'POSE SASSIUTY PEOPLE IS AWRIGHT T'VISIT. BUT THEY DON'T WORK. DO THEY? IZZAT RISPECTIBLE ??
WE-E-E-E-LL, I GOTTA ADMIT I'VE MET SOME THAT WAS. SOME OF 'EM CAN'T HELP HOW THEY WAS BORN Y'KNOW.
HAM FISHER

BENNY — Cow Appeal — By J. Carver Pusey

NAPOLEON AND UNCLE ELBY — By Clifford McBride

COME ALONG DARLING. YOU DON'T WANT THAT WET TEDDYBEAR, BESIDES IT HAS BEEN IN THAT FILTHY DOG'S MOUTH. WHO KNOWS? YOU MIGHT GET HYDROPHOBIA! HE LOOKS DANGEROUS!

DIXIE DUGAN — The Spoils — By J. P. McEvoy and J. H. Striebel

DIXIE'S BELIEF THAT THERE IS STILL A CONSIDERABLE AMOUNT OF LOOSE GOLD PIECES AT THE BOTTOM OF THE LAKE PROVES CORRECT
GILL RIGS UP A SUCTION PUMP, AND DESCENDING AGAIN IN HIS UNDERWATER CABINET, HE "CLEANS UP" THE WRECKAGE
10-5

—AND AFTER HOURS OF WORK, THEY WRITE "FINIS" TO THE JOB—
SEVEN EIGHTY-ONE SEVEN EIGHTY-TWO — GEE! 785— THAT'S NOT SO BAD—
WHEE! THAT MEANS CLOSE TO $8,000-!

THE BUNGLE FAMILY — Water, Water! — By Harry J. Tuthill

Barko Sowers? I know him. He's a nice young man.
Nice? Ha, ha! That spider. He have us, me... a Mogul, arrested.
Well anyhow, it's sure a big relief to be home after being gone for weeks.

Weeks? Oh George, you left here only last evening.
What! You mean I traveled to the year 7324 in a few hours?
Caramba! This... everything is so impossible.

What Dominacker and I have been through! Listen Jo, are you sure, positive. I've been away only ten, twelve hours?
Peggy! Please get me a drink of water.

Today's Crossword Puzzle

ACROSS.

1 Weary
4 Young sheep
8 Not hard
12 Frozen water
13 Smell
14 God for whom Thursday is named
15 Liberality
16 Artificial language
19 Plaything
20 Constellation
21 Dampen
22 Oven
24 Clock in the form of a ship
25 Matter in the seriform state
26 Some
27 Not bright
28 Stiff
30 Negative
31 Point
32 Central portion of an ear of corn
33 Leave
34 Company
36 Uncooked
37 Pronoun
38 Opening
39 Spider's trap
40 Light beds
41 Distant
42 Swamp
43 Vat or cistern
44 At home
45 Small
49 Ascend
51 City in China
52 Trouble
53 Broad flat-bottomed boat
54 Recent information
55 Preceded

DOWN.

1 Kind of fruit
2 Card with one spot
3 Softly
4 Kind of parrot
5 Fuss
6 Mohammedan
7 Short
8 Pig pen
9 Exclamation
10 Action in reference to the future
11 Jog
16 Eternity
17 Toward
21 Witty person
22 German philosopher
23 Composed of matter other than animal or vegetable
24 Pinch
25 Arm of a crane
27 Immerse
28 Tier
29 Performs
31 Summit
32 Public vehicle
35 Wooden propeller
36 System of rule or management
37 Companionable
39 Grown girl
40 Feline animal
41 Evergreen trees
42 Two: prefix
43 Purchases
45 Condensed atmospheric moisture
46 The present
47 Contend
48 Old times: poetic
50 Therefore

YESTERDAY'S ANSWER

P	A	D	S		B	A	T	O	N		E	N	O	S
A	T	O	P		E	R	O	D	E		M	O	T	E
L	A	M	E		T	I	N	E	S		I	R	O	N
P	R	E	C	I	O	U	S		T	A	N	N	E	D
			S	I	L	K	S		C	O	V	E		
C	A		E	K	E		A	R	R	A	N	G	E	S
A	F	T		N	A	V	E		S	C	O	R	E	
T	I	A	R	A		G	O	A		T	E	N	O	N
E	R	I	E	S		R	I	M	E		E	S	O	
R	E	L	A	P	S	E	D		M	E	W	E	R	
			L	I	C	E		S	P	R	A	T		
S	I	L	I	C	A		M	E	R	R	I	E	S	T
E	R	I	N		L	E	O	N	E		S	T	A	R
T	A	L	E		D	R	O	S	S		T	O	G	O
A	N	T	S		S	E	R	E	S		S	N	O	W

Copyright, 1935.

Mrs. McLean and Son Return to Home Here

Mrs. Evalyn Walsh McLean and her 17-year-old son, Edward Beale McLean, jr., returned to their home in Washington yesterday from Florida. Young McLean, accompanied by his mother, had gone South intending to enroll in Rollins College, but contracted a severe cold and was rushed home.

Mrs. McLean's older son, John R. "Jock" McLean, met the two at Union Station. The trip North was made in a private car.

'Informal Education' Bulletin Is Ready

Dr. George F. Bowerman, librarian, yesterday announced the October bulletin of "Informal Education in Washington" is ready for distribution.

This mimeographed list, which is compiled eight times a year during the lecture and concert season, lists courses of study, musical events, conferences and lectures.